Cloudy, Few Showers
Details on Page 5

Victoria Daily Times

The Home Paper
TELEPHONE B3131
NIGHT
Circulation (to 8 p.m.) ___ B3131
Classified (to 8 p.m.) ___ B3131
Night Editor (to 11 p.m.) B3135

VOL. 120, No. 161 ** VICTORIA, B.C., MONDAY, JULY 13, 1953—22 PAGES PRICE: 7 CENTS SATURDAY, 10 CENTS

Gas-oven blast wreaks havoc in city cake shop.

Flare Spurs Wide Hunt For 58 Down in Pacific

10 Children Aboard Missing U.S. Army DC-6

HONOLULU (UP)—A green flare was sighted over the Pacific today raising hopes that survivors might be found from the missing airliner which plunged to the sea with 58 persons aboard.

The flare was of a type carried by life-rafts. It was the second to be seen in the area 325 miles east of Wake Island and was sighted by crewmen of the navy transport Barrett.

By ROY ESSOYAN

HONOLULU (UP)—The U.S. Navy spurred a massive search today for survivors of a four-engine airliner which plunged into lonely Pacific waters with 58 aboard.

A huge armada of ships and planes combed the storm-threatened Pacific 320 miles east of Wake Island, but hope dwindled for survival of the occupants of the Transocean Air Lines DC-6B with discovery of a life raft and seat cushions from the airliner.

The plane, bound from Guam to Oakland, Calif., carried eight children under 10 years of age among its 50 passengers and eight crew members. It disappeared Saturday night on the Wake to Honolulu hop.

It was the first commercial trans-Pacific plane crash in that section of the Pacific since the Second World War.

The navy transport Barrett, one of at least 10 ships combing waters where the plane last reported its position, found an abandoned life raft and seat cushions it positively identified as coming from the plane.

Several Entire Families Aboard

Cmdr. T. O. Murray, Hawaiian sea frontier operations officer and search co-ordinator, said there is a "good chance there is life around there." There was plenty of room on four other life rafts carried by the plane and still unaccounted for."

Several entire families were on the airliner.

The pilot, Capt. William Word of Oakland, Calif., a veteran trans-Pacific flier, reported in by radio Saturday night with no mention of trouble. There were no further messages.

Some of those aboard were civilian workers, their wives and families, en route from Guam to the U.S. for summer vacations.

Just before dark Sunday the Barrett found the inflated life raft, which had carbon dioxide bottles stamped with the initials "TAL," meaning Transocean Air Lines.

Earlier, weak distress signals were picked up for two hours in the lonely Wake-Honolulu lane where the plane disappeared.

Egypt Ignores Ultimatum for Airman's Return

British Tanks Seal Off City in Crisis

By WALTER COLLINS

CAIRO, Egypt (UP) — British tanks sealed off the city of Ismailia in the Suez Canal zone today when Egypt ignored an ultimatum to return a kidnapped airman and an Egyptian minister talked of war to throw the British forces out.

United States Ambassador Jefferson Caffery stepped in to try to calm the situation, conferring with Egyptian Foreign Minister Mahmoud Fawzi.

The new and serious crisis in British-Egyptian relations blew up overnight as result of the kidnapping Thursday by an Egyptian gangster of LAC A. V. Rigden.

British military authorities delivered an ultimatum to the Egyptian government Sunday night, demanding Rigden's return by 9 a.m. today.

With the expiration of the deadline, British tanks rumbled out and blocked off all roads leading in and out of Ismailia.

"The purpose of this measure is to search every civilian and vehicle approaching and leaving town for arms," a British spokesman said.

An Egyptian spokesman said armed Egyptians started gathering in the streets of Ismailia ready for a fight but Egyptian police calmed them.

The Egyptian cabinet met in emergency session here and armored cars sped to take posts controlling all strategic points in the city.

The situation was further inflamed when an Egyptian fired six shots at three British soldiers in Ismailia Sunday night and wounded one of them twice.

40,000 CHINESE REDS SMASH ALLIED FRONT

SEOUL (AP)—The Chinese Communists sent up to 40,000 men against Allied lines on the Korean east central front tonight in their biggest offensive since 1951.

The battle opened northeast of Sniper Ridge, north of Kumhwa with tremendous artillery barrages.

"There is hand-to-hand fighting all along our front," said a United States adviser to the South Korean division most heavily engaged.

EAST GERMANS BITTER

Hungry People Want U.S. Food

By JOSEPH FLEMING

BERLIN (UP) — Soviet and American occupation authorities clashed in a "battle of butter" today, with hungry East Germans in between and bitter over Russian refusal to accept President Eisenhower's food offer.

Despite the Russian and Communist East German government's scornful refusal of help, the United States was rushing the first shipments of flour, lard, dried milk and beans.

The first load was expected to leave New York for Germany Thursday.

The Communists were striving mightily to offset the American offer.

East German Food Minister Kurt Wach announced that supplies of margarine will be quadrupled in the third quarter of 1953 and that the government had set aside the equivalent of $40,000,000 to place increased supplies of meat and fish on the market. In addition, he said enough oil will be distributed to meet consumers' requirements.

The Communist party newspaper Neues Deutschland said the American food offer wasn't any good anyway.

It said President Eisenhower's offer meant only four American frankfurters for each East German — "American frankfurters which are only one-fourth as thick as a German frankfurter and taste like paste."

Meanwhile, there was mounting speculation that East Germany might get a new Soviet high commissioner, both as result of the East German uprising and because the old one was too close to the fallen Russian security minister Lavrenti Beria.

High Commissioner Vladimri Semyenov was recalled to Moscow two weeks ago and has not returned, although he had been scheduled back last week.

We Climbed Mt. Everest

BY 'TIGER' TENSING

II.

Once you have reached your mountain you start climbing it — except in the Himalayas and especially Chomo Lungma (Everest). The big peaks are so high you must spend about three weeks getting used to breathing air at 19,000 feet for 20,000. Above those heights you lose weight and become thin and sometimes it is difficult to think clearly.

Also, there is the terrible thirst at all times. Lemon water and sugar is the food that helped me most to get above 25,000 feet. Plain water from melted snow gave me stomach ache. All members on the climb drank so much lemon water you could have called it "the lemon juice expedition."

As I said earlier, there was some friction at the start of the expedition between the Sherpas and organizers, but at Thyangboche the Sherpas finally seemed pleased with all arrangements and we had no further trouble.

It was here there were climbing tests to determine the fitness of climbers. After about a month at Thyangboche, where we trained and became used to the weather, we reached the base camp about April 21.

Even before reaching the base camp I sent a letter to my wife saying I was absolutely fit and determined to make a successful bid. I also said this in a letter to Mitra Babu (a Darjeeling journalist friend).

By May 15 all of us were at Camp Four (20,000 feet). The road there was difficult. There were no avalanches but plenty of seracs (sawtoothed irregular ice formations formed by crevasses).

At Thyangboche I suggested we carry a log between 10 and 15 feet long for preparing bridges along the way. I was speaking from my experience with Smith when we carried and used about 20 such logs.

Edmund Hillary (joint conqueror of Everest) said "We are carrying an aluminum bridge and that should do." I protested and said "We will need many bridges on the way, not only one. We must carry many logs."

They considered the expense of carrying logs—it took three porters to carry one log. At last they agreed.

Evans and Hunt were at Camp Three. Hillary and I both climbed to Camp Four and got back the same day; it was a sort of trial climb in which we used oxygen. That morning I felt unusually well and so full of hope that this was the time I would do it, that from then onwards I took great care of my health. I didn't want anything to spoil our prospects of success.

(Continued on page 6)

$100 CROSSWORD
Page 5

Baker Burned As Explosion Wrecks Oven

Yates St. Littered With Blast Rubble

A 50-year-old man is in hospital with severe burns and about $15,000 damage was done when a gas-oven explosion demolished the interior of Molly's Cake Shop, at 4.20 a.m. today.

In Royal Jubilee Hospital with third-degree burns to his arms, face, forehead and chest is William Thorogood, 568 Rithet. His condition was classed as fairly good.

A partner in the firm, Mr. Thorogood was alone in the shop when the huge eight-foot-square gas oven erupted.

Cause was being investigated today by Fire Chief Frank Briers.

MISSED MAIN BLAST

The explosion is believed to have occurred when Mr. Thorogood went to light up, from "free gas" leaking into the oven. Mr. Thorogood was stooped over to one side of the oven for this operation and missed a full frontal blast.

The violent explosion was heard many blocks away.

The blast blew out a front plate-glass window and a door window. Pieces were hurled across the street, striking the front of the Melrose Cafe and adjacent stores. A cluster light standard outside the bakery was smashed.

Glass cases and other glassware in the front of the shop were shattered.

OVEN WRECKED

The oven, worth between $5,000 and $6,000, was left a tangled wreck.

Large slabs of plaster were knocked off the ceiling, windows in the rear skylight were blown out, pans and other baking equipment were thrown in all directions.

Some of the damage was covered by insurance.

Bennett Says Proof Exists He's Real PM

Premier W. A. C. Bennett has what he considers proof from the highest level that he can call himself "prime minister."

The premier said today Buckingham Palace has confirmed that use of the term by a provincial premier is quite proper.

The controversey over the premier's use of the term "prime minister" boiled up when it was noted Premier Bennett carries an attache case bearing the inscription "Prime Minister."

His critics immediately contended the term is reserved for the Canadian leader of the government—and him alone.

But Premier Bennett has received from Buckingham Palace a letter, signed by a secretary to the Queen, thanking him for a message of loyalty and devotion at the time of the Coronation.

The letter was addressed to "My Dear Prime Minister."

"I use 'premier' in normal government functions, but in anything to do with the Crown, it's 'prime minister'", explained Mr. Bennett.

He also had these two additional pieces of evidence:

1. The official list of precedence in Canada lists the "prime ministers" of the provinces as 20th in order.

2. Premier Bennett said the controversial briefcase is one he found in the premier's office when he took office, and he believes it belonged to former premier T. D. Pattullo.

Abbott Will Call For Island Votes

Finance Minister Douglas Abbott will speak on behalf of the Liberal party's campaign for election August 10 at a meeting at 8 tonight at the Plaza ballroom in Nanaimo.

The minister will arrive at Cassidy airport, south of Nanaimo, at about 6 p.m.

His address will be in support of Gavin Mouat, Liberal candidate for Nanaimo and The Islands riding.

Mr. Mouat, well-known Saltspring Island businessman, is believed to be the first Gulf Islands resident to campaign for a seat in the federal chamber.

The Nanaimo meeting will be attended by Liberal party officials from Victoria and other Vancouver Island centres.

Sacrificial Seats For By-Elections Claimed Assured

Premier Bennett does not anticipate any trouble in finding two members-elect to resign their seats to allow by-elections for Finance Minister Einar Gunderson and Education Minister Tilly Rolston.

He said today "several" have offered to resign, but that he is not considering the matter yet because the by-elections will not be "for some time."

Meanwhile, Tory Leader Deane Finlayson has announced the Progressive Conservatives will contest both provincial by-elections.

Christie's Mercy Appeal Rejected

LONDON (UP)—The government rejected the mercy appeal of sex strangler John R. Christie today and removed his last hope of cheating the gallows Wednesday.

Sir David Maxwell Fyfe, Home Secretary, announced he had refused to recommend that Queen Elizabeth commute to life imprisonment the death sentence imposed on the confessed murderer of seven women.

B.C. Polio Death

VANCOUVER (CP) — An 11-year-old Winnipeg boy died here in hospital Saturday, the first polio fatality recorded in Vancouver this year.

Up to the Reds Now, Dulles Tells Big Three

BY JOHN M. HIGHTOWER

WASHINGTON (AP) — State Secretary Dulles told the foreign ministers of Britain and France today than an armistice in the Korean war now is "possible if the Communists want one."

The state department press officer said Dulles made the statement at the Big Three foreign ministers meeting while reviewing the truce negotiations, including United States efforts to win the co-operation of South Korean President Syngman Rhee.

An understanding with Rhee was announced during the week end.

French Foreign Minister Georges Bidault and the Marquess of Salisbury expressed confidence in United States handling of the truce negotiations.

It was also reported the three men had agreed that if there was a truce there should be later consultation among them on the question of Red Chinese membership in the United Nations and on prohibitions against shipment of strategic materials to Red China.

Bidault warned that his country would find itself in a very difficult new situation if a truce in Korea resulted in a shifting of Communist military power to Indo-China.

Today's Big Three session was to be followed by more American-French talks on Indo-China in the afternoon and then a further late afternoon meeting of all three ministers to try to come to some understanding of what they want to do about Germany and moves possibly involving steps toward a top-level meeting with Russia.

The closing meetings will be held Tuesday—some to be two-way talks between the United States and France and the United States and Britain.

Atomic Naval Gun

LONDON (Reuters) — The News Chronicle said today British navy scientists are working on an atomic gun for warships.

Bennett Hits at Stunt To Delay PM's Caravan

Premier W. A. C. Bennett said today he "greatly regretted" the inconvenience caused Prime Minister St. Laurent Friday when Vancouver's infamous Marpole Bridge held up his motor caravan.

At the same time, the premier, although not mentioning any names, left the impression he didn't like tactics of The Vancouver Sun which arranged for the bridge to be up in an effort to impress the prime minister with the need for a new span.

"There are other ways to bring such important matters to the attention of the prime minister without embarrassing and delaying him when he is engaged in a strenuous visit to the province," said the premier.

He apologized to the prime minister, and felt "such tactics" may harm B.C.'s case for federal participation in construction of a new bridge. The premier said his government will pursue the matter of a new bridge in a proper manner.

Plane Down in Atlantic

NORFOLK, Va. (AP) — A navy Marlin seaplane with 11 men aboard crashed and sank in the Atlantic ocean today 25 miles west of Cape Henry.

Navy and coast guard planes reported an hour after the crash that a life raft with four survivors had been spotted.

How Pavlukoff Got Suicide Knife May Be Revealed Today

VANCOUVER (BUP)—Hugh Christie, Warden of Oakalla Prison Farm, announced today that the mystery of how condemned killer Walter Pavlukoff obtained the knife blade with which he committed suicide in his cell Wednesday may be cleared up today.

An inquest into Pavlukoff's death is going to be held at 4.30 p.m. today in the Royal Oak Funeral Home. Warden Christie launched an official investigation minutes after the 39-year-old criminal died.

DEAN SWANSON RAPS BEAVERBROOK

Publicity on Royal Romance 'Sickening'

TORONTO (BUP)—Rev. Cecil Swanson accused Lord Beaverbrook of giving "sickening" publicity today to the rumored romance between Princess Margaret and Group Captain Peter Townsend of the RAF.

"Whey can't they leave her to her own goodness?" asked Dean Cecil Swanson, who was recently transferred to St. Paul's Church here from Christ Church Cathedral in Vancouver.

"He (Beaverbrook) can't keep his dirty hands off the sweet life of Princess Margaret—something sacred—and all for the sake of circulation," Dean Swanson said.

Beaverbrook publishes the London Daily Express and the Anglican churchman devoted his entire Sunday morning sermon to an attack on the "romance" stories appearing in the newspaper.

Dr. Swanson said Beaverbrook had done "much the same thing" about the romance of the Duke of Windsor when he was King Edward VIII.

"Beaverbrook wanted to form a king's party then," he said. "He would have sold the Throne of Britain for an extra 1,000 circulation."

LONDON (BUP)—The mass circulation Daily Mirror asked its 4,500,000 readers today to vote on whether Princess Margaret should be allowed to marry Group Captain Peter Townsend, divorced airman whose name has been linked romantically with hers.

The Laborite tabloid splashed pictures of the 22-year-old Princess, who returns to London this week from a tour of Rhodesia, and the handsome 32-year-old RAF pilot who is scheduled to leave for an assignment in Brussels two days before she arrives.

Considerin' whut th' premier wuz called durin' th' campaign, it's surprisin' how much interest there is in whut he's called after it.

★ ★ ★

There's a lot o' food fer thought in them shipments o' vittles th' States wants t' send t' East Germany.

★ ★ ★

Grass roots opinion sez th' Symphony on Butchart's lawn wuz a success.

WALSH TELLS U.S. PROBE

Cominform Behind Canadian Ship Strike

ALBANY, N.Y. (CP)—A Canadian labor leader testified today that the Canadian seamen's strike of 1949 was a "political strike organized by the Cominform."

Pat Walsh, 37, of Quebec, told congressional probers that the strike was designed to tie up shipping "so that Marshal Plan shipments would not be delivered in time . . . and as a blow to the Atlantic Pact."

Walsh, first witness before a sub-committee of the House of Representatives un-American activities committee, said he once was a Communist party organizer.

He said that on Communist party orders he twice joined the Canadian Army to carry out Red plans for breaking down morale.

Later party assignments took him into veterans' organizations and then the Canadian Seamen's Union, Walsh said.

In answer to a question, Walsh said that during this period his primary loyalty was to the Communist party and not to the Canadian government or the union.

He said that before he worked on the shipping strike he attended a meeting run by men he called the top echelon of the Communist party in Canada.

Among those attending the meeting, he said, were George Harris, secretary-treasurer of Canadian branch of the United Electrical Workers; Dewar Ferguson, vice-president of the Canadian Seaman's Union, and Oscar Roy, of the Canadian branch of the International Union of Mine, Mill and Smelter Workers.

Walsh told the probers that Harry Binder of Montreal ordered him to join the seamen's union.

Raymond Collette, business agent of the Canadian Seamen's union saw that he got on a ship as a seaman, Walsh said.

He conducted classes in Marxism on board, Walsh said.

His job, Walsh said, was to contact Communist dock workers unions in ports where his ship docked and try to persuade them to refuse to unload the cargoes when the ships arrived.

This work, he said, took him to London, Hamburg, Antwerp, Genoa, Naples and Bari.

Negotiations were going on with the ship owners, Walsh said, but the Communists had orders to carry out the strike, whether or not their demands were met.

He said it was "a political strike with no bona fide trade union principles involved whatsoever."

TOP REDS

When his ship docked in Genoa, Walsh said, he went to a meeting attended by "top Communist agitators in the maritime section of the Cominform." He said the meeting was held to discuss plans for a world-wide shipping strike.

The Genoa meeting, Walsh said, was led by Andre Fressinet, general secretary of the International Trade Union of Inland Waterway Workers, Seamen, Fishermen and Port Workers.

Others attending the meeting, Walsh said, were representatives of the Italian and Dutch seamen's unions, the Antwerp dockers' action committee and Austrian transportation workers.

Also present, he said, were representatives of the underground in Spain, the International Brigade in Spain, the British dock workers, Greek maritime unions and the Cuban General Workers' Federation.

Walsh said he was prepared to submit documents to support this part of his testimony.

Walsh said he joined the Communist movement at the age of "17 or 18."

Index to Inside Pages

	Page
Six Meet Death in B.C. Over Week-End	3
Nomination Day in 21 Federal Ridings	2
Red "Soft" Policy Continues	2
U.S. May Protest Stevenson Incident	2
Job Seeker Set Blaze Which Killed 15	2
Plane Wreckage Found, Believed Lost Bomber	7
Tabulation Gives Socreds 38 per Cent of Vote	22
Police Cars Involved in Glanford Accident	13
Minister Won't Deny B.C. Purchasing Probe	13
Well-Dressed Chinese Body Found	13

As We Live 14	Entertainment 6	Sports 8 and 9
Ask the Times 14	Financial 11	Stott 5
Bridge 16	Penny Saver 14	Why Grow Old? 14
Brock 4	Island Digest 5	Women 14 and 15
Classified 16	Prairie Round-Up 5	Your Horoscope 18
Comics 21	Radio and TV 17	
Dental Health 7	Roberts 13	

Downfall of Beria Brings No Changes In Russian Policy

'Soft' Approach Continues; Martial Law Ended in Berlin; Bulgaria Courts Tito

By RICHARD O'REGAN

VIENNA (AP)—Four week-end developments have convinced western experts here that Lavrenty Beria's downfall means no change in the major outlines of Soviet policy. The Reds, they say, will keep up their present "soft" approach to the enslaved satellites and the West, but their long-range aim still is to weaken and then destroy the West.

Vienna diplomats, described by recent vistor Adlai Stevenson, U.S. 1952 presidential candidate, as some of the best-informed experts outside Russia, said Beria's arrest is important, but that it is only one move in a far more significant and dangerous Kremlin game.

"The new Rusisan rulers are still out to win the world," said one high-ranking western observer. "The soft-look is a temporary attempt to deceive two groups of people, the western powers and the enslaved masses of communism. Beria's arrest is part of this plan.

"When the time is ripe, Russia can and will throw it all overboard and the West had better watch out."

DEVELOPMENTS

Meanwhile, these experts said, these developments show there will be no change in the policy of trying to win friends by niceness:

1. Hungary's Communist leader, former premier Matyras Rakosi, announced Saturday night that there is to be no let-up in the new velvet glove policy toward Hungarian workers.

2. Moscow's Communist party newspaper, Pravda, declared that Beria had obstructed agricultural plans designed to improve the food situation and had failed to remedy legal injustices.

3. The Soviets ended martial law in East Berlin.

4. Communist Bulgaria agreed with Yugoslavia to set up a mixed commission to investigate border incidents.

All these developments occurred after announcement of Beria's arrest. Between the time of his seizure, supposedly June 27, and the announcement, the Ukranian Communist party announced a major short-term program for raising living standards.

None of these events, diplomats here believe, would have taken place had Russian Premier Georgi Malenkov plans for a revision of the new tactics that followed Stalin's death.

Diplomats here believe Beria's arrest does show signs of a basic truggle for power in the Kremlin. But, like other one-time Rusian powers, he now is apparently being used as a scapegoat for all the errors and ruthlessness of the Stalin regime.

PROBE HOG DISEASE AT ROYAL CITY

OTTAWA, (BUP)—Federal veterinarians today continued their laboratory tests and field examinations of a suspected new disease among Alberta hogs.

The tests were being carried out at the argiculture department's laboratories here, and at yards in New Westminster, B.C., where a shipment of hogs from Alberta destined for the United States has been quarantined.

The disease is thought to be vesicular exanthema, which is widely prevalent in the United States. It resembles foot and mouth disease because of the appearance of blisters on the animals affected, but vesicular exanthema only affects hogs.

U.S. May Protest Stevenson Incident

BERLIN (UP) — The United States may protest to the Russians over the detention at gunpoint of Adlai E. Stevenson in East Berlin Saturday.

An American spokesman said today a decision will be reached soon.

If the protest is made it will be sent by Maj. Gen. Thomas S. Timberman, Berlin's American commander, to Maj. Gen. P. T. Dibrova, his opposite number in the Soviet command.

Stevenson, Cecil B. Lyon, head of the Berlin office of the U.S. high commission, and five other Americans were detained for 30 minutes Saturday outside the ruins of Hitler's bunker by seven Communist police carrying tommy guns.

The police surrounded the Stevenson party and forbade it to leave after several members of the party took photographs of Stevenson in the ruins of the bunker.

Stevenson was warned, "if you move we will shoot." The party was released after the police confiscated their film.

Stevenson said he "enjoyed" the experience and was not nervous although the Communist police were.

The unsuccessful 1952 presidential Democratic candidate left Berlin by air today for the West German capital at Bonn.

Oregon Prison Officials, Inmates Remain Deadlocked

SALEM, Ore. (AP) — Prison officials and 900 convicts remained in virtual deadlock as a revolt of prisoners went into its fourth day at the Oregon penitentiary today.

The men, confined to a fenced-in baseball field inside the prison walls, seemed about to surrender once Sunday night, but then turned restless and abusive after Warden Clarence T. Gladden issued them some soup and bread — their first since Friday night.

"Now we've got the warden on the run," came the cries after the soup had been distributed and guards began conducting men from the chill outdoors area to the cells.

Gladden then halted the removal of the men from the field. About 125 had been searched and conducted to the cells before the halt. The warden said they would not be let out of their cells today.

The warden also said there would be no meals at all for the 900 outside and the 400 men now in their cells. Nearly 300 in the cells have been there since Friday, when they answered Gladden's call to give up the revolt then. Gladden said all would remain locked up, even those normally used to help prepare meals.

Gladden said the remainder would stay in the baseball field —where armed guards are watching them from the walls —until the convicts give assurance there will be no further revolt.

The men broke up bleachers on the field to construct windbreaks as a chill breeze swept the field Sunday night. They also bufid bonfires with the wood.

Despite the new defiance of the men, the warden left the water supply turned on for a faucet on the baseball field. It had been kept shut off for two days and a night after the men had caused $100,000 damage in Saturday rioting.

NATIONAL ELECTIONS

Nomination Day For 21 Ridings

By The Canadian Press

The first of two official nomination days for the Aug. 10 federal election came up today. Two are B.C. constituencies.

n 21 of the 263 constituencies, candidates had until 2 p.m., local standard time, to file their official papers and post their $200 deposits to be sure of having their names on the ballots for voting four weeks from now.

Today's nominations were in the large scattered constituencies where distribution of ballots to deputy returning officers will be a slow process.

Nominations in the other 242 constituencies will take place two weeks from today, Monday, July 27—two weeks before the vote.

Five of the constituencies are in Newfoundland. One is Bonavista-Twillingate where J. W. Pickersgill, former clerk of the Privy Council appointed to the cabinet last month, is running as a Liberal. The seat was held in the last House by Gordon F. Bradley, whom Mr. Pickersgill succeeded as secretary of state.

One of three Ontario constituencies is Port Arthur where Trade Minister Howe is seeking his fifth term. He has held the seat for the Liberals since 1934.

Two other constituencies are in Quebec, one in Manitoba, three in Saskatchewan, three in Alberta, the single Yukon seat and the new Mackenzie River riding in the Northwest Territories.

Meanwhile, on the hustings, Prime Minister St. Laurent twisted Uncle Sam's beard during the week end while George Drew, Progressive Conservative leader, and M. J. Coldwell, CCF leader, were yanking at the prime minister's moustache.

In an election campaign speech at Stampede-fevered Calgary, Mr. St. Laurent implied that the Republican party got into power in the United States with such "hot air" promises as tax cuts and then failed to deliver the goods.

The prime minister, seeking re-election for himself and the Liberal party he leads in the August 10 contest, employed this implication to attack the $500,000,000-a-year tax reduction promised by the Progressive Conservatives.

At Jonquiere, Que., Mr. Drew criticized Mr. St. Laurent for saying the Progressive Conservatives couldn't deliver on promised cuts in defense spending.

He said Mr. St. Laurent shouldn't contradict Maj.-Gen. G. R. Pearkes, VC, Progressive Conservative military critic, and others "who have served in uniform and know what military service is."

Mr. Coldwell concluded his Saskatchewan campaigning at Outlook by contending at a CCF picnic that Mr. St. Laurent's promise of a national health plan—providing the Liberals were re-elected and the provinces agree—was "typical" of the Liberals' "practised deceit" at election time.

"They've always stooped to these tactics before an election," Mr. Coldwell told the gathering on the banks of the South Saskatchewan River.

Textile Workers Call For Quote System

TORONTO (BUP)—The CIO Textile Workers Union called today for a quota system to halt the "destructive flow" of textiles into Canada.

Edward C. Cluney, acting Canadian director, said that while import records were being established employment in Canadian textile mills had fallen off by more than 8,000 in a year.

"We believe any nation is justified in taking emergency action with quota systems and other measures to save a vital industry from destruction," he said.

Gold Mine Strike Grows In Ontario

TIMMINS, Ont. (BUP) — Three hundred and fifty miners at Reston East Dome mine joined a mushrooming strike today that threatened to close the rich Porcupine gold fields

Miners arriving at the East Dome mine for the morning shift turned around and headed home when they saw pickets from Local 100 of the Porcupine Union at the entrance.

Union director Leo Buck Behie said today's strike was a "chain reaction." It brought to 750 the total workers idled since the Broulan Reef mine went on strike Saturday, closing four mines and two development properties.

It was feared that walkouts might touch off strikes at the big Preston East Dome and McIntyre Porcupine gold mines. A conciliation board's recommendation of a 10-cent hourly pay increase at Preston was received three months ago, but neither union nor management had accepted it yet.

CANADIANS AT OXFORD

OXFORD, Eng. (CP)—Eight Canadian teachers attended a conference on Commonwealth studies at Oxford early in July. They were among 60 university teachers from Commonwealth countries, including the United Kingdom.

Man Started Fatal Fire to Get Work

WILLOWS, Calif. (UP) — A confessed arsonist, who started a forest fire because he "had to have a job" fighting it, waited in county jail today to be charged with the deaths of 15 men killed in the raging blaze.

Fourteen of the victims were missionaries who had volunteered to fight the fire.

Stanford Phillip Patton, 26, broke down Sunday only after he was shown pictures of the charred bodies of the fire victims. He had been questioned for 34 hours.

"Okay," Patton said. "I'll tell you the true story. I did it. I did it. I started the fire."

He told Sheriff Lyle Sale he started the fire because he "had to have a job."

The blaze broke out last Thursday, trapping the 14 missionaries and one forest service employee in a canyon as they sat down to eat. When found, their hands were dug into the loose rock and gravel, as if trying to dig away from the searing heat.

Eleven other persons escaped by heading in another direction.

Sale said when Patton broke down Sunday, he told of a series of personal failures.

His wife, Portia, took their three sons to the home of her parents, he said. He was $3,000 in debt, his car was going to be repossessed and his landlord was about to evict him.

BLED TO DEATH

TORONTO (BUP) — Hotel porter Earl Draper, 50, bled to death Saturday after he was pierced through the abdomen by a shard from a gallon bottle of cleaning fluid which broke when he slipped on a staircase.

Do FALSE TEETH Rock, Slide or Slip?
FASTEETH, an improved powder to be sprinkled on upper or lower plates. Holds false teeth more firmly in place. Do not slide, slip or rock. No gummy, gooey, pasty taste or feeling. FASTEETH is alkaline (non-acid). Does not sour. Checks "plate odor" (denture breath). Get FASTEETH at any drug store.

WOMEN DO LIKE TO WEAR RINGS!
Few things enhance the charm of a woman's hands more than a touch of color. A Little & Taylor ring adds beauty to her hand, plus glances of admiration . . . newest designs in ring construction are always available at
LITTLE & TAYLOR
Registered Jewellers — American Gem Society
JEWELLERS
1209 Douglas St. (Scollard Bldg.) Phone G 5812

WOULD YOU PAY 1 CENT FOR 22 HOURS OF BETTER HEARING?
Or $1.60 a whole year? Would you like to know more about the new revolutionary TRANSonic Hearing Aid, a product of Paravox, Inc., that cuts your battery operating costs 96%? Let us give you the facts about "germanium transistors," how they replace glass vacuum-tubes and reduce your operating cost to a fantastic low. Try this new TRANSonic, you'll like it . . . Today, come in, phone or write.
VICTORIA HEARING AID CO.
326 YARROW BLDG.
625 FORT ST.
B. S. H. TYE

The Officers and Members of Victoria Aerie No. 12, Fraternal Order of Eagles, are requested to attend the funeral of our late Brother, Walter J. Boyles at McCall Brothers Funeral Home on Tuesday, July 14, 1953, at 1.30 p.m.

MACDONALD'S, 716 YATES — MACDONALD'S, 716 YATES
SOLVE YOUR FREEZER AND REFRIGERATOR PROBLEMS WITH A NEW
GIBSON
$50 Trade-in for an Old Ice Box
9½ cu. ft. De Luxe Gibson Refrigerator $399.50
Less trade-in 50.00
ALL YOU PAY IS $349.50
Down Payment Only $10.00
MAKE NO MISTAKE
NOBODY UNDERSELLS
MACDONALD'S
MACDONALD'S, 716 YATES — MACDONALD'S, 716 YATES

SALE
OF USED AND FLOOR SAMPLE APPLIANCES
1 Only—Odin Gas Cabinet Range with automatic gas heater. Reg. $389.50 ..... $289.50
1 Only—Bendix Automatic Washer (new). Reg. $349.50 ..... $279.50
1 Only—Berkely White Enamel Oil Range (like new) $229.50
(Completely installed)
1 Only—Used Ivory Enamel Coal Range $39.50
1 Only—Used Cabinet Gas Range (ivory) $59.50
Used 5' 6" Leg Baths, reduced from $45.00 to (complete) $35.00
C. J. McDOWELL
PLUMBING AND HEATING
1000 Douglas Street Phone E 4138

YOUR MILK SUPPLY
We are pleased to announce the conclusion of negotiations between ourselves and the Milk Distributors listed below covering working conditions and wages until the end of 1954.
Meetings were held under the able chairmanship of Mr. W. T. McLaughlin of the B.C. Department of Labor and friendly talks brought about the signing of a satisfactory agreement.
We ask your friendly co-operation by insisting on seeing your Milkman's Union Book stamped up to date. In this way you help us to make sure you will continue to receive this vital food Rain or Shine, at your door.
The Union Dairy firms are as follows:
ISLAND FARMS DAIRY - - - Phone B 3151
NORTHWESTERN CREAMERY - - - E 7147
PALM DAIRIES LIMITED - - - - - - G 3232
MILK SALESMEN AND DAIRY EMPLOYEES' UNION NO. 464
Victoria Office
Broughton and Government Streets
Chairman—C. LEWIS

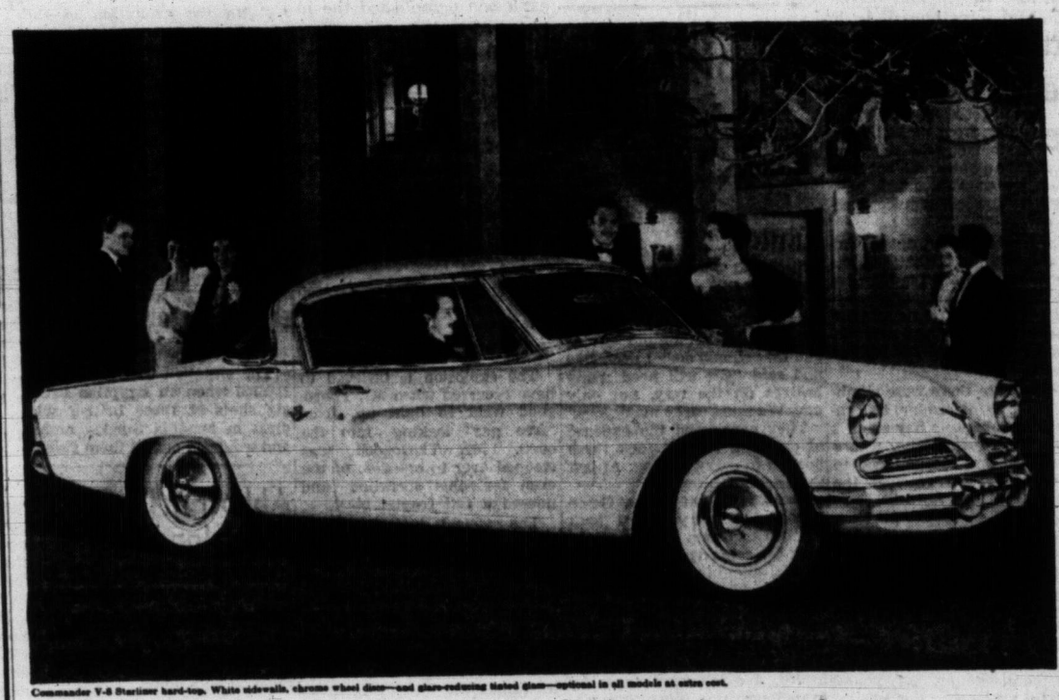

Commander V-8 Starliner hard-top. White sidewalls, chrome wheel discs—and glare-reducing tinted glass—optional in all models at extra cost.

Exciting new 1953 Studebaker receives Fashion Academy Award
Dramatic new Canadian car with the low-swung European look gets Fashion Academy Gold Medal for design and styling

See and drive the new 1953 Studebaker that received the FASHION ACADEMY AWARD

Canada's most strikingly original new car now proudly carries another enviable distinction.

The directors of Fashion Academy, noted New York school of fashion design, have named the dramatically different 1953 Studebaker outstanding in smartness and styling.

This is more than a gratifying recognition of the exceptional talents of Studebaker's notable designers.

It is also an endorsement of the unerring good taste of discerning Canadians who consider the 1953 Studebaker the best looking automobile ever built.

You are seeing more and more of your friends and neighbors proudly driving new Studebaker Commander V-8s and Champion 6s every day.

If you are eager to own one yourself, you'd better come in right away and place your order. The sooner you do, the sooner you'll have the exciting new Studebaker sedan, coupe or hard-top you want. Prices are down to earth.

JAMESON MOTORS LTD.
740 BROUGHTON STREET G 8353
GOOD DRIVERS DRIVE SAFE CARS . . . MAKE EVERY MONTH SAFETY MONTH

Air Exercise 'Tailwind' Takes 2 More Lives

Jets in Collision Over Washington

McCHORD FIELD, Wash. (AP)—Some 1,600 jet and propeller - driven aircraft thundered through Canadian and U.S. skies Sunday as "Operation Tailwind" continued through its third day.

The giant exercise claimed the lives of two men Sunday when two jet fighter planes collided in the air high over the Olympic peninsula some 60 miles north of here. One man parachuted to safety.

Two other men were feared lost Friday when a radar-controlled jet plane engaged in the operation disappeared on a flight over San Pablo Bay in California. A search was ordered but no trace of the craft was found.

The coast-to-coast manoeuvre, designed to give the air defenses of the two neighboring countries a thorough test, got under way Friday when "enemy" bombers droned in over the Pacific and Atlantic oceans to strike at industrial and defense targets in the Pacific northwest and eastern Canada.

The "enemy" bombers came from the U.S. Air Force's strategic air command and the RCAF bomber command.

Atom-carrying B-36s swooped over the Olympic Mountains of western Washington and skimmed inland over the Cascades to attack the supersecret atomic breeding plant at Arco, Ida., in a low-level assault.

Sleek jet fighters roared into the sky to meet the invaders.

Training and naval aircraft units, anti-aircraft commands and the ground observers corps also swung into action.

On Canada's east coast, RCAF bombers taking the part of the "enemy" tried to weave through radar and anti-aircraft gun networks to attack major Canadian cities and Canada's industrial east.

Baby Who Ate Deadly Poison Convalescing

Sherry Payne, 18 months, who nearly died after having eaten some castor bean seeds July 1, is rapidly regaining her health.

"She is getting back on her feet again and playing with her toys," said her mother, Mrs. Gordon Payne, 2773 Richmond Road.

Sherry proved that the supposedly innocent seeds were poisonous, and has prompted an effort to have them marked as such.

An estimated 30,000 Canadian children are poisoned yearly by eating known drugs, and candy coatings on pills of various kinds help to make them more palatable to children of two years and under, chief victims o. poisoning.

A "kiddie - proof" container now reaching Canadian stores has been devised for the storage of pills known to be dangerous.

De Gasperi's Fate Seen Precarious

ROME (UP) — Alcide De Gasperi's chances of heading his eighth postwar government hung in the balance today as the rightwing Socialists failed to decide whether or not to back the pro-Western premier-designate in the crucial vote of confidence.

The rightwing Socialists' 19 votes could tip the scales either way in divided chamber of deputies. They ended a two-day national council meeting by passing a resolution that attacked both De Gasperi's Christian Democrats and Pietro Nenni's leftwing Socialists for their failure to form a coalition government.

Nenni's fellow-traveling Socialists advocate Italy's withdrawal from the North Atlantic Treaty Organization and European Unity Projects. De Gasperi has made plain his adamant support of the western international pacts.

Vancouver Capilanos of the Western International League have purchased first baseman Gene Petrelli from Denver of the Western class "A" League.

Six Violent Deaths In B.C. Over Week-End

Japanese Boy Hangs Self Accidentally; 5 Die in Traffic Mishaps; Body Found in Gulf

VANCOUVER (CP)—A nine-year-old Japanese boy who accidentally hanged himself was one of six persons to die violent deaths in British Columbia during the week-end.

Allan Isao Morisawa was playing on the back porch of his home at Whiterock, 30 miles south of here, when the accident occurred Sunday.

His head became entangled in a porch swing, and he fell off the porch to his death. His father was in the house having coffee at the time.

Five persons died in traffic accidents and one in a construction mishap.

Giovanni Zanardo, 55, New Westminster, died in hospital Saturday from injuries suffered when he was hit by a car on the trans-Canada highway.

Adam McKinon, address unknown, was struck down here by a car driven by Gordon K. Coe, New Westminster, and died later in hospital.

RCMP reported that Nicholas Pellech, about 30, of Vancouver, was killed Saturday at his job on the Trans Mountain oil pipeline near Hope when he was crushed by a machine. He was working with his brother Michael, who was injured at the time.

Doris Mitchell, six-year-old Kimberley girl, was fatally injured when struck by a car near her home.

A two-year-old girl, Looey Kong, was killed in Vancouver when she ran into the path of a car. Police said she dashed onto the street from behind a parked vehicle.

BODIES FOUND

The bodies of two drowning victims were found Sunday, one in the Fraser River and the other in Georgia Straits. They were 9-year-old Wayne Borno of Whonnock and an unidentified elderly Chinese.

The body of Wayne Borno was found by George Walker, New Westminster, 200 yards from shore and 18 miles from where the boy and his father drowned 13 days before in the double-drowning at Whonnock.

Body of Andrew Borno, 40, Glen Valley, was discovered shortly after the futile attempt to save his son from drowning that cost him his own life.

Chief officer Shives of the Black Ball ferry Kahloke noticed the body of the Chinese floating a few minutes out of Nanaimo on the Horseshoe Bay-Nanaimo run Sunday.

Traffic Victim

CALGARY (CP)—Victim of a traffic accident Thursday, well-known Calgarian Henry Septimus Jones, 79, died Saturday.

Mr. Jones was injured about the face and head when he was struck by a car. He did not regain consciousness following the accident. An inquest will be held.

At the time of his retirement in 1952 he had been loan manager of the Imperial Life Assurance Company for more than 30 years.

He was honorary secretary of the Ranchmen's Club of which he had been a member since 1910.

Mr. Jones was born in Toronto and came west to Alberta in 1906.

He is survived by his widow and a daughter, Mrs. R. I. J. MacNicholl, both of Calgary; and a sister, Mrs. E. H. Gunther of Brantford, Ont.

STUDENT EXCHANGE

BELGRADE (CP). — More than 200 Yugoslav students will carry on special studies abroad this year while 140 foreign students visit here, under an agreement concluded with the International Association for the Exchange of Students.

FOOTPRINTS MAY LEAD TO LOST TOT

MINAKI, Ont. (CP)—A set of tiny footprints, found by two Indians 2½ miles southeast of Wade, Ont., today gave new hope to searchers starting their second week in the hunt for five-year-old Geraldine Huggan.

The prints, believed to be less than two days old, were found in the previously-uncombed area of Joe Cameron and Cornelius MacDonald, Ojibway trappers and district guides from the White Dog reservation, 90 miles north of Minaki.

Camerons said they were less than two days' old. With a stick, he took measurements which compared favorably with Geraldine's shoe size.

Gruenther Opposes Relaxing Defense Against Reds

PARIS (UP)—Gen. Alfred M. Grunther, new supreme allied commander in Europe, was enroute to the United States today to warn Congress against relaxing the defense against Communism.

Informed sources said Gruenther is expected to tell economy-minded senators that Moscow's purge of secret police chief Lavrenti Beria may herald difficult times for the free nations of the west.

Gruenther, according to the informants, is opposed presently to any "optimistic" interpretation of recent events in the Soviet Union and its satellites, such as Beria's downfall and the "soft" policies adopted by the puppet Communist governments of the so-called peoples' democracies.

U.S. Scouts for Jamboree Continue Calls on City

American scouts, on their way to a big Santa Ana, Calif., jamboree, continue to include Victoria on their way to rendezvous. Today Mayor Claude Harrison greeted a group of 300; Sunday he gave the city's official hand to 400, and on Saturday to 380 more.

By the end of July nearly 2,000 will have seen Victoria. They come from all parts of the union.

Victoria scouts met and acted as guides for the visitors after His Worship had extended an official welcome in front of the Parliament Buildings.

Sunday's contingent was from New York and New Jersey. Today's group came from Minneapolis.

July 28, 29 and 30 homebound scouts will call on Victoria before they entrain from Seattle.

Hibernia is the old classical name for Ireland used by the Romans.

DEAF! HEAR!
With the English
VIBRAPHONE
No Batteries, Cords or Wires.
Full Price 15.00
Vibration Proves Successful
Free Literature, Specialist's Report, etc.
EUROPEAN VIBRAPHONE AGENCY
Phone E 6233 105—745 Yates St.

JULY
CLEARANCE
SALE
NOW ON
PLUME SHOP LTD.
1740 DOUGLAS

IT'S A STOCKTAKING
SALE!
AT THE
Standard FURNITURE

Lamb's
NAVY RUM
a staunch old friend
L-53-4
This advertisement is not published or displayed by The Liquor Control Board or by the Government of British Columbia.

SHIP'S MAHOGANY
For the Hobbyist
WOODEN LOCKERS
26½"x36"x6"
$15.00 Each
BUNK SPRINGS
24" to 30"
$3.00 to $3.50 each
FOR YOUR SHORTAGE—SEE OUR SURPLUS
CAPITAL IRON and METALS Ltd.
Free Customer Parking
1824-1832 Store Street G 2434 - G 8441

it pays to let us...
CHECK YOUR OIL
at the sign of the big... BA
THE BRITISH AMERICAN OIL COMPANY LIMITED
The Largest Oil Company Owned by Canadians

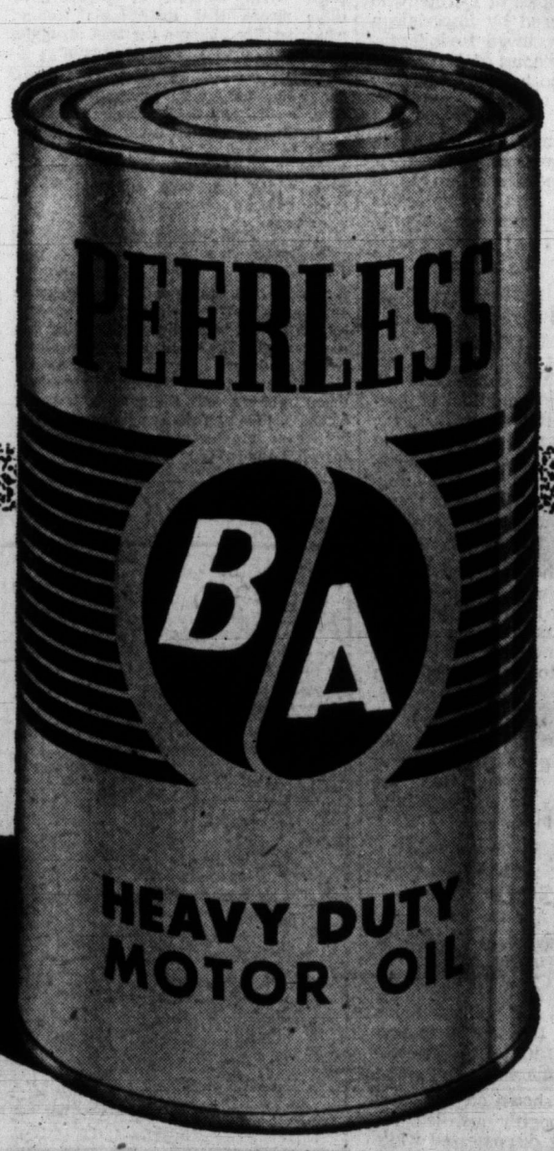

C1016

Victoria Daily Times

The Home Paper

Established 1884

Published every afternoon except Sunday by The Times Publishers Limited, 2631 Douglas Street, Victoria, B.C. The Times is a member of The Canadian Press, which is exclusively entitled to the use for publication of all news dispatches credited to it or the Associated Press, and also the local news published herein. All rights to republication of special dispatches are reserved. Authorized as Second Class Mail, Post Office Department, Ottawa.

STUART KEATE, Publisher — BRUCE HUTCHISON, Editor

Secrecy in Court

IN A RECENT VANCOUVER murder trial the presiding judge, Mr. Justice Manson, made certain remarks which the defence considered prejudicial to the prisoner. It therefore asked the Appeal Court to order a new trial. The Appeal Court rejected the appeal and about the same time the prisoner committed suicide.

Until a written judgment is handed down it would be premature to discuss the reasons for the Appeal Court's decision. But one aspect of Mr. Justice Manson's statement in the trial court goes far beyond the immediate question in dispute. This judge has undertaken to tell the press what it may and may not publish.

After delivering the remarks which led to the Appeal Court proceedings Mr. Justice Manson directed the newspaper reporters not to report what he had said. Accordingly, his statement was not reported and presumably would never have been known to the public if the defence had not taken the case to the Appeal Court. There the judge's words were spread on the public record. The Appeal Court rightly makes no attempt to hide any of its business.

A vital principle is at stake here — the principle that all prisoners must be tried publicly, that every word uttered in the courts shall be available to the public. The only exception to this rule, of course, arises where juveniles' names are not used or where obscene evidence is being given, and even then the courts have no right to bar the press, even if the public galleries are cleared as a matter of good taste only. Cases involving military security are, of course, different. No one suggests the details of such secrets should be made public.

Trial by jury and trial in public are the basis of Anglo-Saxon justice. Public confidence in the courts is essential if the system of justice is to work. And if the courts, at their convenience, are to direct what shall and shall not be published then public confidence certainly will disappear. Canada cannot permit the development of secret or partially secret trials. It cannot give its judges or anyone else the power of censoring public information.

Mr. Justice Manson's extraordinary action was immediately raised in the House of Commons but, as Mr. Garson, the minister of justice, observed, the judges are not under his control. They are, indeed, under no one's control. Constitutionally, Parliament cannot interfere with them except by impeachment, a final sanction seldom invoked. The judges' immunity from any outside influence is a necessary part of our judicial system but it imposes corresponding responsibility on them.

For the sake of the Supreme Court's reputation and in the interests of the whole court system it is to be hoped that Mr. Justice Manson's recent action — the second of the same sort in his court room—will not be ignored by the bench. The public is entitled to the collective assurance of the Supreme Court justices that they had no intention of condoning the action of their colleague or of allowing a shadow of secrecy to enter public trials.

In Canada we have no written Bill of Rights like that of the United States, where secrecy in the courts is constitutionally impossible. But the Canadian Parliament is bound to make sure by legislation, if necessary, that secrecy is not permitted. The issue having been raised in Parliament by Mr. Justice Manson's action, it should not be allowed to drop until Parliament is satisfied that nothing of the sort will ever be attempted again in any Canadian court. For justice, under the British system, depends as much on publicity as on penalties, and secrecy, once admitted, would finally destroy not only confidence in the courts but justice itself.

Writing on the Wall

THE STARTLING DISCLOSURE last week of Mr. Beria's fall from grace provided a belated and compelling explanation for the recent rush home of Soviet ambassadors stationed in western capitals. It explained, too, why high-ranking Russian officials from East Germany had hastened to Moscow to attend the conferences.

But apart from the Beria bombshell—or perhaps a background cause of it—the East German situation itself was enough to furnish a full agenda for the Kremlin-bound dignitaries.

The fact that must send a cold shiver through totalitarian nerves is this: that the common public, unarmed, rebelled against official orders, staged demonstrations and won recall of those orders.

The cost was great, in lives and arrests. But the gain was immeasurably greater. Apart from the importance to the workers immediately concerned, the occurrences can have wide ramifications. What must a Moscow resident, hearing through the grape-vine that Berlin workers struck for a relaxation of production quotas and won their point, think of his own regimented circumstances? Will a dispossessed farmer in the Ukraine be more contented with his lot to learn that the collectivization program has been sharply curtailed in East Germany?

These are ideas that will spread throughout the land behind the iron curtain, despite all efforts at censorship. The alternatives that must face the Kremlin eventually are further concessions or increased oppression.

There should be little expectation that the peoples of Europe who have been captured by imperialism will be any less moved to independence than the peoples of Africa and the Far East who have marked this mid-century era with their nationalistic stirrings.

East Germany, Czechoslovakia and Poland have displayed their warning signs no less than Indo-China or Kenya. And history seems to indicate that there can be only one final answer.

Suicide in Oakalla

ATTORNEY-GENERAL ROBert Bonner has followed the proper course in calling for an inquiry into the Oakalla suicide of Walter Pavlukoff. Detained in the provincial jail pending the decision on his appeal against the death sentence, the prisoner stabbed himself in the heart with a worn-down paring knife.

Pavlukoff had few days to live. He is now dead by his own hand, having escaped the gallows. Whatever may be the individual's attitude toward this form of escape, the suicide in the prison indicates clearly that prisoners can still flout the law.

That is not a new condition. It has existed for some time and is unquestionably attributable in large part to overcrowding. The situation is recognized by the authorities, but recognition is not enough.

How many times must the public be informed that inmates have access to a number of contraband articles before the condition is corrected? How often, for instance, must stories come out of Oakalla to the effect that narcotic addicts have little difficulty in securing supplies of drugs there? Or that liquor is available to those who know the ropes?

Now comes the report of Pavlukoff and the knife he had in prison. Whether he took it in with him and kept it hidden, or whether he received it while in confinement, some laxity appears to have existed in prison security.

Is that to be accepted merely as an unfortunate incident? Is the distribution of narcotics and liquor to be treated the same way? Or is the government going to do something about the problem?

With None Dispossessed

THE VACATED SQUATTERS' shacks in Lime Bay are coming down, apparently without hardship to anyone. They are being razed to eliminate a health and sanitation problem and possible fire menace pointed out some time ago by the authorities.

Action on the removal of the structures had been deferred a year. With that delay most Victorians will express sympathy. It was undertaken to permit people, mainly single men, who were living in the shacks to find some more satisfactory housing.

The city, and the public opinion which persuaded the council to permit the year of grace, are to be commended for a humanitarian course.

The leniency shown on the question seems thoroughly justified. No one now is being dispossessed while an unsatisfactory condition is being remedied.

High Time They Meet Face to Face

Chips

BY DAVID BROCK

I'VE BEEN reading some remarks about capital punishment. They were written by a chap whom I know and like, and when he says the execution of the Rosenbergs and the trial of Christie have made him wonder about capital punishment, I feel sure he is just being apologetic about bringing the subject up. Like all of us, he must have thought about it several times a year. Most of us began thinking about it when we first saw a Punch and Judy show, or heard a man singing Danny Deever. Both experiences scared me about hanging.

Brock

IF I disagree with a few details, a few examples in his argument, you mustn't assume I am necessarily in favor of as much hanging as possible. I'm not even sure what I think about an ideally painless execution . . . keeping the condemned man thoroughly doped, for instance, and then using an injection to put him out of this world in a twinkling. As for hanging, especially hanging by dropping, I can hardly suppose I'm the man to urge its being kept on as one of the finer legacies of the past, doubtful though I am of the Victorian notion that any change must mean progress.

THE past! Heavens, there was a time when hanging was by suspension, not dropping. This killed the victim by strangulation. Dropping kills him by a sort of apoplexy. The change was meant to be kinder, because a broken neck must surely be swifter and less horrible than being choked. Yet men who have survived choking by water or by rope have often sworn that their main feeling, which swiftly followed the first struggle, was one of drowsiness and dream.

Taylor's work on medical jurisprudence has long been laughably out of date, a distinguished surgeon told me some time ago. But Taylor was always right in maintaining that choking was infinitely kinder than death by a broken neck, which may take long minutes of great pain in comparative or full consciousness.

ANYHOW, all I began to say was that I am not an enthusiast for hanging. I merely find that some of my friend's arguments fail to persuade me of anything. For instance, he says hanging has never discouraged murder. Well, it is true that hanging never seemed to get rid of the supply of thieves and robbers when robbery and theft were hanging offenses. (Though the supply might have been even greater without the hanging, for all I know.)

But I know of two examples, both in B.C., when hanging or the threat of hanging discouraged a great many murderers. One was among the Italian miners who came to the Kootenay in the 90's. They were fond of killing each other . . . some of them belonged to the Mafia or Black Hand. And they were not at all fond of giving evidence.

Finally the Chief of Police in Nelson (I think that was the town) let it be known that he was going to make sure one man was hanged for each murder and he didn't care if the man was the right one or not. He got evidence at once, and shortly after that he got a lack of murders.

THE other instance was among the American "bad men" who used to come across the border around the same time, from Montana and Idaho and eastern Washington. At first they thought they could use their pistols here as freely as at home, whether for robbery or to emphasize an argument or for anything else. They soon found they couldn't. Maybe they never did understand the reason, but at least they grasped the fact itself.

Around 1900, in a hotel in Rossland or thereabouts, my father saw an American gunman burst into honest tears of rage because he couldn't shoot a vile boor who had offended him. Finally he offered the boor five hundred dollars if he'd step across the border into the States and get shot like a man.

THE article says animals kill only for food, and then kill in a swift, clean way. This is pure sentiment. What about cats toying with mice they don't intend to eat? What about rooks, ravens and crows holding courts and then executing a pal they don't happen to like? What about various types of hoofed and horned creatures kicking an old crippled chief out to starve or be killed by wolves? What about wolves enjoying the sport of biting live steaks off a living cow or steer? (They do this in our own Cariboo country.) The list could go on for ever. But a great naturalist told me that there is no human vice which doesn't exist in animals. (I am talking about vice, not sin.)

AS for people who kill, the article says (1) they are not responsible, being mad, and (2) society IS responsible for their deeds, and we should all feel guilty. I should have said that almost any of us might one day feel tempted to commit murder if we were fairly (and foolishly) certain of not getting caught; this would prove us foolish, but not crazy. As for society being responsible for each man's folly . . . that implies a faith in education that is not shared by the ravens, who know a thing or two about wisdom.

DENNIS THE MENACE

"I DON'T EVEN SEE ONE HORSE!"

From Our Files

July 13, 1893—Several hundred people were up the Arm last evening and listened to the open air concert given by the Arion Club. Selections which had won favor at the Institute Hall concert were repeated and enjoyed.

July 13, 1913—The Versatile s advertise that, owing to its great success the troupe will repeat "The Oriental Night" at Stadacona Park for two nights.

July 13, 1933—Victorians today were enjoying one of the warmest days of this year as the thermometer on Gonzales Heights soared to around 80 degrees, and in the city it ranged around 85.

As Our Readers See It

IN SHINING ARMOUR

There have been so many conflicting opinions about Social Credit recently that I believe it is time that the matter should be clarified.

I am not championing the cause of Solon Low or any of the "Socalleds." I am not championing the cause of "Social Credit." Social Credit doesn't need knights in shining armour, it only needs a sufficient number of intelligent people to think straight.

I don't believe the people are given a chance to think straight when the facts are distorted and the critics glory in giving illogical explanations and predictions. These critics are, at least inferentially, stating that they understand Social Credit thoroughly.

Running through all these criticisms there seem to be two main objections to the Douglas proposals. One is the conviction that inflation would be inevitable, the other that the government would be all powerful and would control business and everything which constitutes our daily living.

They can dispose of the first of these misapprehensions immediately. Social Credit proposes to cut prices (and subsidize industry to the extent of the cut). How in the world can you have inflation when prices are falling?

The second objection, the belief that parliament would be dictatorial, is simply a misconception of the "real" function of a governing body in a democracy. The function of a parliament is to represent not "rule" the people.

The whole principle of Social Credit is to "free" the people—eliminate controls—bureaucracy, and make the governing bodies servants, not little tin gods.

The whole reason for the Douglas monetary proposals is to make money reflect the facts of our ability and potential ability to produce goods and services and do away with the "funny money we have today."

M. F. LOUGHEED.

523 Harbinger Ave.

HIS OWN RIGHTS

In nominating someone to oppose Major Jukes, a Social Crediter of long standing, in the federal election the Bennett party has clearly demonstrated two things.

First, it can no longer claim to be a divinely inspired movement. It has proved to be just another party machine which will suffer no one who will not toe the party line. By dotting candidates all over the province, pulling out one and putting in another, it has shown that its policy is decided and dominated from the top, having little regard for its supporters' choice or the decision of the electors.

Second, it proves the Bennett party is only interested in using the name Social Credit as a vote-catcher. Genuine Social Credit teaches that a member of parliament must be independent, free to be the spokesman and representative of his constituents; and that the party system only divides the people making it impossible for them to unite to secure the results they know are physically possible.

Major Jukes, known to us for years in Victoria, has consistently pointed out that control of a member by his constituents is the first step in the fight against centralization of power and for the freedom of the individual. A motto to which we all could subscribe is that of the Social Credit Association to which he belongs—"Let us establish every man in his own rights."

ETHEL SEYMOUR.

1029 Douglas Street.

DIVINE RIGHT

From the flotsam and jetsam of the Coronation comment I am delighted to note that the cost of the event was as low as 9 cents per capita. I question that the most of smokes, drinks and movies for the celebration was anything like as small.

Regarding the Divine Right of Kings, Psalm 89 should leave no doubt about this, or Jeremiah 33.17, "For thus saith the Lord, David shall never want a man to sit upon the throne of the House of Israel."

It should be a matter of humble pride and thanksgiving that the only monarchy that can trace their ancestry back to King David of Israel is the royal line of Britain. Over 50 years ago the Rev. W. Milner engaged in researches which traced the genealogy back to King David, and Dr. Pine, editor of Burke's Peerage, has confirmed those researches establishing this as beyond peradventure.

It is erroneous to suppose that the Crown is the gift of the whole British people. It is the gift of God only, and the incumbent can, and has been removed, at His pleasure.

The Stewarts, unhappily, saw in it carte blanche to do as they pleased, spurning the divine appointment. They were not an enduring dynasty, but the line was continued through the marriage of a Stewart daughter into the House of Hanover.

It is not incidental but providential that Queen Elizabeth inherits that Divine Right of Kings, and sits on the earthly throne of the Lord "until He comes whose right it is," and who will eventually come to earth in person to claim it as King of kings and Lord of lords.

ADELA BASTIN.

2168 Guernsey St.

FROM THE PLATFORM

At the nomination meeting on July 3 the Liberals chose their candidate for the new riding of Esquimalt-Saanich. In his acceptance speech he stated: "We're going to fight and we're going to win. The election will be fought on prinicples of Liberalism, not on personalities." Bravo, old chap! We really believed you.

At the meeting in the city when speaking to another nomination group, he boasted in no uncertain terms, when speaking of his opposition candidate, Major Gen. Pearkes, "I'll stand on the record of the Liberal party and Gen. Pearkes can stand on whatever he can find to prop himself up with." Rather a shabby, unsportsmanlike smear at a man who has always proved himself a gentleman and a soldier, who has helped to prop up Canada when she needed soldiers.

No doubt the voters, many of whom are veterans, will vote for a man who is consistent, and not liable to change his promises overnight; for a man who served his country with distinction, and can be trusted to serve in time of peace with the same zeal and courage as in time of war.

G. BROWN.

4052 Blenkinsop Road.

REOPENING THE (ATTACHE) CASE

For many years I have been a subscriber to the Victoria Daily Times and have enjoyed it thoroughly.

Just lately it really has been more than petty in many of its articles, especially where the Socreds have been concerned.

The enclosed cutting (The Premier's Attache Case) is an example of the many instances and I was so glad to see by a letter printed in last night's paper (July 8) that I am not the only one who is disgusted that a paper with a calibre such as your should see fit to print anything so inane.

(MRS.) M. CHETHAM.

1135 Hilda Street.

SPRINKLING

Recently your garden expert astonished me by advising leaving sprinkler on for four to six hours.

Not to be outdone by a mere man his female partner today writes: "Leave sprinkler on for six to eight hours."

Now mark this: In one hour a sprinkler covers the ground with three to four inches of water.

Just imagine putting 18 to 32 inches of water on your garden!

Fantastic waste. Of course on light land with a sand or gravel subsoil you would damp the internal fires somewhat.

SUBSCRIBER.

National Forces on the Move

BY WALTER LIPPMANN, from Washington

THE three foreign ministers, who are meeting in Washington, might well be feeling like a man who has put off answering a difficult and disagreeable letter, hoping that something or other will happen if he goes on putting it off.

Lippmann

The unanswered letter is about the need to re-examine and revise their European policy, of which Germany is the central piece, in the light of the developments in both halves of Europe.

This is a very difficult thing for the foreign ministers to do. For their governments no longer have anything like the influence on the European continent which they had at the end of the war, or the influence they appeared to have until recently. They are losing influence as Europe changes because the dynamic force that is causing the change is a rising tide of national resistance to foreign occupation, control, intervention and interference.

In the eastern half the peasants and industrial workers are striking, rioting, passively resisting, sabotaging, and fleeing from the forced industrialization and the collectivized farming. These are the heart of the satellite system. They are imposed at great cost to the people and contrary to their real interest, by agents of the Kremlin in the interests of the Soviet empire.

Tito was the first to revolt against this satellite system, and in East Germany and in Hungary the Communists themselves have, it appears, yielded to the revolt.

In the western half of Europe, where there are parliaments based on free elections, the rising tide of nationalism has turned against the parties with which we are identified. Once they had a decisive majority. Now they have lost so much popular support that in France and Italy they no longer have working majorities for the measures on which our European policy is founded.

We cannot hope to succeed in adapting ourselves to the new conditions unless we take a balanced and objective view of Europe as a whole.

We cannot afford, taking the easiest way, which is to see only what we like to see—that is, resistance in the East—and to avert our eyes from what it is not pleasing to see—namely the precipitate decline of American influence in Europe.

If we do that, we shall surely mislead ourselves on a point of the greatest practical consequence. We shall tend to tell ourselves that the people who are resisting the Soviets in the East are enlisting for the American solution of the German and the European problem.

Almost surely this will not be true. Almost surely the German workingmen who are the active element of the East German resistance are social democratic trade unionists. They will not be voting, if there are free elections, for the European army, for the federal unity of the western part of Europe, for Dr. Adenauer, or for American leadership in Europe.

We are confronted with popular forces which, unfortunately, we have misunderstood, neglected, ignored, and antagonized.

Yet the national forces in Europe are now unmistakeably on the move. They they are very powerful, for the longer view much more powerful, I venture to believe, than any rival or opposing force. For national patriotism, where it is directed against foreign powers, unites men otherwise divided by religion, by party, by class and occupation.

Being so powerful, nationalism is, of course, powerful both for good or evil. But the one thing we can be sure of is this: It is too powerful to be ignored by us or repressed by the Russians. That is why Eastern Europe will be liberated and that is why Western Europe is resuming its independence of Washington.

MARKED for ✓ READING

ONE SET

"Well," she said, "when the children were small, I told them they could only afford one set of manners and it had to do for everyone, king or beggar, and it had to be good."

—Rachel Knappet, in "Wait Now!"

Top District Scouts Off to Ottawa Tuesday

Ottawa-bound for Canada's second national Boy Scout Jamboree are 25 youths from district troops. Some were not present for picture. They are (left to right), back row: PL Joe Haegert, Scouter Don Hamer, Commissioner Freeman King (not attending Jamboree), Scouter Harold Harrison, TL Phil Daley and TL Victor Crewe; middle row, PL Lloyd Gardner, TL Wes Umphrey, PL David Genn, Bob Mitchell, PL Gary Willner, Davis Helgeson, PL Lucky Willis; front row, PL Gordon Daley, PL Ainsley Marryatt, PL Wayne Quesnelle, PL Bill Nikolaisen, PL Bill Wansbrough. They return here July 31.

They Don't Care Where It's From

BY BILL CLENTON
Formerly of The Daily Mirror, London

(Mr. Clenton, who has been roving Canada for some months now, gives a newcomer's observations on the nation's boom.)

AS I took a final stroll through familiar meadows the day before sailing for Canada I thought the English countryside had never looked lovelier. Within feet of each other bluebells, cowslips, daffodils and primroses grew in profusion. There was a strong temptation to stay in these idyllic surroundings but I swallowed the lump in my throat and determined to follow the call: "Go West, Young Man."

But why did I want to leave this "pretty lady" for a bold young "thing" that for all I knew might play tag with my affections. It's an old, old story.

I believed Canada to be an heiress—heiress to vast grain, cattle, oil, mineral and hydro-electric fortunes. If by playing up to her I should get just a minute portion of her wealth I should be happy.

Now, after three months in Canada, I still believe her to be a heiress, but I have learnt that to win her money or her heart I must be a slave rather than a gigolo. In the process I have come to love her for herself alone.

I know that of the thousands of immigrants like myself there are some who have or will return home out of love with Canada. The great majority, however, are happy to be here. Whatever they now feel about the country I know they all came to share in the booms which put the Canadian dollar on par with the "almighty" one of the States.

And for that reason they are, like myself, amazed at the seeming indifference of many Canadians to the enormous development progressing in their own country. To me it resembles the blase attitude of many Britons before the last war. And I think uncomfortably of how it took that war to make my countrymen realize what made Britain tick.

Empty coal cellars, power cuts and high train and bus fares have produced a healthy interest in Britain in all aspects of industrial and mineral development. The people realize how important it is to the Chancellor of the Exchequer's as well as the family budget that they remain interested.

Canadians could be better watchdogs over their provincial and federal government's purses if they knew where the money was coming from. But do they?

This is what I found travelling from city to city across the continent:

In Montreal, where I landed, I was soon wondering if anyone there knew what it was that made it one of the gayest cities in North America. They would soon find out if the batteries of neon lights outside the packed nightclubs suddenly went out.

One of the things keeping a steady flow of money across the bars is the wealth of iron ore being dragged out of the ground at Seven Islands. This is one of the world's biggest sources of the mineral and in view of the fact that the United States is reported running dry of iron ore the importance of it cannot be overestimated. But in Montreal I found that most people were too busy listening to jazzy tunes to see who is putting the nickel in the juke box.

In Toronto the office workers scurry to and fro from their counting houses only too glad at the end of the day to escape from ledgers and balance books to give a thought for what those myriad rows of figures signify.

Yet they are the symbols of Canada's present prosperity. They are the tons of metals of many sorts which are being eagerly sought by the world. They are the office workers' pay packets and their insurance against depression. But could any of these workers tell me anything about the source of the wealth? All they could reply was: "We've read about it in the papers but it seems too far away to affect us." Which sounded to me just as silly as if the pilot of an airliner crossing the Atlantic saying: "I know there's petrol in the world but it's made too far away to bother me!"

In Winnipeg along broad Portage and Main the wind blows scattered conversations about crops. Heavenwards the citizens cast anxious eyes to see whether ruinous rain may fall. There in the centre of Canada I found a greater interest in what makes Canada tick.

From tragic experience the people know that the country relies mainly on what comes out of the ground to pay for its food, refrigerators and cars.

Everyone from policeman to porter willingly offered an opinion on oil and uranium when I asked, though some irresistible force soon swung the conversation round to grain . . . grain . . . grain.

In Calgary there is no excuse for not knowing about booms. Oil gushers have sprayed the city with pennies from heaven. Oil workers are free spenders and the sound of storekeepers rubbing palms is beautiful music to the tax collector. Yet even oil took a back seat for the Calgary Stampede, which, at the time, was thundering closer.

The businessmen admire the tourists as expressively as the cattlemen of prime Hereford and the oilmen a skyscraper-high gusher. And everyone is lost in admiration of dollar bills.

There may be some excuse, therefore, for an apparent lack of interest in what goes on in the rest of Canada. As one businessman told me: "The rest of the country never bothered about us before, and now we're making money, why should we bother about them?" I wondered what would happen if businessmen in every city said the same. I wondered if many citizens of Calgary knew what paid for the federal highway, the country's armed forces and its contribution to NATO.

In Vancouver, I was told in the East, I would find life different. Except that I willingly admit Vancouver is the loveliest major city in the country, I found the same inability of the man-in-the-street to answer my questions about the development of the country. They had all read of the vast Kitimat project but that was all.

In Victoria, those residents I have talked with have much the same attitude as people I have mentioned. An elderly gentleman long over from "the old country" told me: "I think you'll find that because distances are so great from where all this development is taking place most Canadians in the cities are happy just to know it is happening without wanting to go into deail."

Yet I feel that by going into details Canadians will beat their greatest enemy—distance. Know a thing as though it was on your own back door step and it will become as familiar.

Many Canadians have told me they consider their country healthy enough without bothering about it too much. I would remind them of Chinese who only pay their doctors when they are well. Study your country closely when it's healthy and it will be easier preventing it going sick.

WEATHER SYNOPSIS

VICTORIA'S SUNSHINE RECORD TO DATE, 1953—1,000.3 HOURS

SYNOPSIS: Rain was letting up gradually over the southern coast this morning as the disturbance moved inland to exhaust itself against the coastal mountain range. General cloudiness with a few showers will carry into the interior to reduce temperatures for the next two days. Rain over the northern coast will give way to scattered showers late today. In general, however, the coastal picture will remain unsettled as cool, moist air continues to bring in cloudiness from the Pacific.

DOMINION PUBLIC WEATHER OFFICE 9 A.M. FORECASTS

VICTORIA: Cloudy with a few light showers Tuesday. Continuing cool. Winds southerly 15. Low-high Tuesday, 54 and 64.

WEST COAST: Mostly overcast with occasional light rain or drizzle Tuesday. Not much change in temperature. Winds southerly 15. Low-high Tuesday at Estevan Point, 55 and 58.

VANCOUVER AND GEORGIA STRAIT: Cloudy and cool Tuesday. A few light showers. Winds light. Low-high Tuesday at Vancouver airport and Nanaimo, 58 and 70.

TEMPERATURES

	Min.	Max.	Precip.
St. Johns	57	77	
Halifax	57	72	.07
Winnipeg	34	83	--
Regina	61	85	--
Saskatoon	62	86	--
Lethbridge	71	95	--
Calgary	62	88	--
Edmonton	66	85	--
Kamloops	69	89	--
Penticton	64	96	
Vancouver	60	68	.29
VICTORIA	54	62	.01
Prince Rupert	52	62	.24
Prince George	50	79	
Fort St. John	55	75	.17
Whitehorse	47	65	.04
Seattle	58	73	--
Portland	62	81	--
San Francisco	53	64	
Los Angeles	71	88	.02
Chicago	61	86	--
New York	66	80	
New Westminster	57	77	.43

SUNRISE AND SUNSET, TUESDAY
(Pacific Standard Time)
Sunrise ... 4.25 Sunset ... 20.12

TIDES AT VICTORIA
(Pacific Standard Time)
JULY

	Time H.M.	Ht. Ft.	Time H.M.	Ht. Ft.	Time H.M.	Ht. Ft.	Time H.M.	Ht. Ft.
13	1.37	8.9	10.22	2.1	19.43	8.3	22.44	7.7
14	2.12	8.3	10.58	2.7	19.46	8.3	23.48	7.3
15	2.55	7.7	11.28	3.4	19.43	8.3		
16	1.03	6.8	4.10	7.0	11.53	4.3	19.46	8.4
17	2.44	6.2	5.37	6.3	12.04	5.0	19.58	8.5
18	3.44	5.4	7.46	5.8	11.50	5.7	20.09	8.7
19	4.21	4.7					20.18	8.9
20	4.58	4.0					20.30	9.1
21	5.36	3.3					20.48	9.3
22	6.13	2.6					21.25	9.5
23	6.51	1.9					22.18	9.7

TIDES AT POINT ATKINSON
(Pacific Standard Time)
JULY

	Time H.M.	Ht. Ft.	Time H.M.	Ht. Ft.	Time H.M.	Ht. Ft.	Time H.M.	Ht. Ft.
13	1.09	10.4	9.35	12.5	12.42	2.8	20.10	14.8
14	1.55	9.7	6.27	11.8	13.13	3.6	20.24	14.6
15	2.43	8.9	7.20	11.3	13.46	4.7	20.56	14.5
16	3.29	8.3	8.20	10.9	14.15	5.9	21.37	14.2
17	4.16	7.5	9.28	10.6	14.45	7.2	21.53	14.0
18	5.08	6.8	10.49	10.5	15.23	8.5	22.31	13.8
19	5.54	6.0	12.22	10.5	16.12	9.9	23.51	13.7
20	6.39	5.2	13.52	11.5	17.38	11.1	23.21	13.6
21	7.25	4.3	15.06	12.5	19.32	11.9		
22	8.01	13.5	8.09	3.4	16.07	13.3	20.51	12.2
23	0.46	13.3	8.54	2.5	16.56	14.0	21.47	12.2

SAANICH INLET
To determine tides in Saanich Inlet area: For higher high water deduct 14 minutes; for half-tides (those other than highest and lowest) deduct 32 minutes.

COWICHAN BAY
To determine tides in Cowichan Bay area: For higher high water, deduct 16 minutes for lower low water, deduct 35 minutes; for half-tides, deduct 32 minutes.

CEF Campaigners To Attend Picnic

Mrs. Grace McInnis will address a CCF basket picnic on the Deep Cove Chalet grounds on Monday, July 27, in support of Esquimalt-Saanich CCF candidate Robert McIntosh.

A sports program for young and old is being arranged.

Other speakers to be in the riding during the federal election campaign are Arthur Turner, Vancouver East member-elect, and Mrs. Laura Jamieson, former Vancouver Centre MLA. Dates will be announced.

Ailing Man Beaten, Robbed in Vancouver

VANCOUVER (CP)—A Vancouver man with a heart ailment was robbed of $1,560 by two strong-arm thieves when he stopped to rest early Sunday morning.

Charles Dauphin lost the money to the two men who approached him for a light as he sat resting on the grass.

Dauphin, who, suffers from a weak heart that forces him to rest frequently when walking, had just left a bus. Dauphin was beaten, knocked down and forced into a car by the two "shabbily-dressed" men. He believes he was thrown from the car and left wandering in a dazed condition.

Times Crossword Contest $100 in Cash

NO WINNER LAST WEEK

THE RULES

Solve the clues as you would any crossword puzzle. Clip out the dotted form and mail it to The Times Crosswords, c/o The Victoria Daily Times.

You can send in as many entries as you like, but they must be on the form printed in the paper. Facsimiles will NOT per permitted. The puzzle will be printed weekly on Fridays, Saturdays and Mondays.

All answers must be received by the morning mail of Wednesday.

Be sure to clip on the dotted line. This is for the convenience of tallying entries.

EARLY MAILING WILL BE APPRECIATED

The answer will be printed in Thursday's paper each week. It will be a good idea to keep a record of your solution and compare it with the answer.

PRIZES

Anyone may enter, with the exception of employees of Victoria Press Ltd. and their families.

A prize of $50 will be paid to those solving the puzzle. If more than one contestant succeeds in getting a correct answer the prize money will be divided. If no one succeeds in answering the puzzle correctly the prize will be added to next week's prize money of $25 and so on until a winner is obtained.

BONUS

If the winner is a regular subscriber to The Times by carrier or mail, a special bonus of $50 will be paid, in addition to the regular prize. The bonus will also be divided if there is more than one winner.

Study the clues carefully before you write down your answers. There is always one answer which is best. The decision of the judges in the contest will be final and all contestants taking part agree to abide by their decisions.

No. 16 - Puzzle - No. 16

NAME _____

ADDRESS _____

☐ I am a regular subscriber. By Mail
☐ Please start delivery. By Carrier (Please Check)

CLUES

ACROSS:
1. Elapse, or go by.
3. Part of your foot.
7. You won't approve of people —— when you want to go to sleep.
8. Quite enough, at times, to make a small child cry.
10. One of your limbs.
11. May look more expensive than it really is.
12. One at the circus would have much appeal for a youngster.
13. A long time.
15. People in general don't want to do so, of course.
16. Under a tropic sun, men may have no choice but to ——.
19. It's unfortunate if you accidentally allow a coffee pot to —— on the table.
20. Girl's name.
22. Playing-card.
23. Braying animal.
25. Female sheep.
27. Printing machine.
28. Rearrange the letters of "add".
29. Women who habitually —— too much can infuriate husbands.

DOWN:
1. Thrust forward.
2. People my well stare if you —— along the sidewalk.
3. Tip at an angle.
4. Just a single.
5. Hens lay them.
6. Things can certainly look different to a man when he's ——.
9. Something to eat.
13. Assistance.
14. Frowned upon by people who want peace.
16. Suit of cards.
17. It's natural for runners to be —— occasionally.
18. Went at full speed.
21. May need a supply of electricity, of course.
24. Espionage agent.
26. The loss of which means a financial setback.

Send your answer to The Times Office to arrive not later than next Wednesday morning.

Times Crosswords, c/o Victoria Daily Times
2631 Douglas Street

ISLAND DIGEST

NANAIMO — Alexander McCorquodale, 66, employee of a CNR extra gang, was found dead in Cowichan River Friday morning.

It is believed he had gone for a walk along the railroad tracks at Lake Cowichan after midnight and had fallen from the trestle near the village. Death was caused by drowning.

He is survived by his widow and a daughter in Victoria.

★ ★ ★

CAMPBELL RIVER—Thomas Morrison, Victoria, of the department of transport, has advised village commissioners that a scale of charges be enforced for space occupied at fishermen's floats here.

Several users of the floats have asked for provision of electricity and other conveniences if a fee is to be charged.

★ ★ ★

LADYSMITH. — William Wager, 17, who suffered a possible neck fracture Friday while diving in Holland Creek, was reported in good condition today at Ladysmith General Hospital.

The youth slipped while diving and struck his head on the bottom of the pool. Six men were required to carry the injured swimmer up a steep 300-foot bank to the roadside.

★ ★ ★

PORT ALBERNI. — Stone Bros. have installed pumping equipment and a monitor aboard their tug Victory that will deliver 400 gallons of water per minute in the event of a waterfront fire.

The company tug will supplement protection offered by the city-owned fireboat Frank Harrison. The company contemplates similar installations on other vessels in its 12-boat fleet.

Chinese historians give 2634 B.C. as the date of the discovery of the compass.

New Fuel Takes City By Storm

The newest solid fuel available to the Victoria householder is Pres-to-logs. This wonder fuel is manufactured in Victoria by the Plywoods Division of the B.C. Forest Products Limited, at their plant on the Gorge Road.

Production of Pres-to-logs commenced during the month of May this year and, although thousands of logs have been produced, popular demand keeps the plant in operation 24 hours per day.

The manufacture of Pres-to-logs is an ancillary operation to that of plywood here and the local plant uses only Douglas Fir for its raw materials.

Victoria householders report astounding results from this wonder fuel. Reports of one Pres-to-log lasting for five and six hours in garbage burners, ranges and fireplaces is not unusual.

Being a dried product, having less than 1% ash, appeals to the housewife and its popularity is increasing daily.

The convenience of having Pres-to-logs delivered right into your basement, is another feature which is appreciated by the Victoria householder. This service is provided by the Victoria Wood & Coal Company Limited. •••

PRAIRIE ROUND-UP

451,837 Attend Stampede For New Attendance Record

CALGARY (CP)—The record-smashing Calgary Stampede ended Saturday with a new attendance peak of 451,837 for the six days.

Soon after midnight the last few revellers among the 81,837 Saturday visitors passed through the gates to ring down the curtain on the biggest rodeo and exhibition in the history of Canada.

With the informality of Stampede ceremonies, Prime Minister St. Laurent took the stage after the final chuckwagon races Saturday evening. "You did not come to hear me make a speech," he said, "and I am not going to make a speech; I am going to present prizes and congratulate the winners on your behalf."

Paradoxically, after Friday's all-time record attendance of 94,017, Saturday's figure was the only one which actually showed a drop in the corresponding date last year. At 81,837 there was a drop of 6,506.

During the week an attendance equal to nearly half the total population of Alberta passed through the turnstiles.

For the third consecutive year, Hank Willard of Milo was the driver of the winning chuckwagon with the best total time for the six-day meet.

Driving the Commodore Allen wagon of Vulcan, which he won with last year, Willard covered the barrels and track in a torrid 1.09.4 without penalties to snap the championship away from W. I. Newman, Vermilion, who placed fourth in the final heat with 1.13.2 and lost the championship by 2 3-5 seconds.

MANITOBA ELECTION

STE. ROSE, Man. (CP)—Election of Liberal-Progressive candidate Gildas Molgat in the Ste. Rose constituency of the Manitoba legislature was confirmed Sunday by returning officers.

Mr. Molgat's election had been indicated earlier in the Canadian Press trend analysis.

The second count, transferring balolts from Social Credit candidate Antoine Pineau, eliminated earlier in the three-man race, was conducted Saturday. The final count showed Mr. Molgat with 1,561 votes and runner-up James A. Fletcher, Independent Liberal, with 1,166.

A second count will likely be held today in the Rupert Land constituency where the other deferred election was held. Voting elsewhere in the province was held June 8, returning the Liberal-Progressive government.

PRAIRIES SWELTER

WINNIPEG, Man. (BUP). — Western Canada faced scorching hot weather again today after a sizzling week-end during which the mercury rose to almost 100 degrees.

Medicine Hat, Alta., recorded 96 degrees Sunday, and the temperature there was expected to approach 100 today as warm air continued to surge into Canada from the south, bringing an end to drenching rain on the prairies.

The hottest point in Saskatchewan Sunday was Saskatoon, with 86 degrees, while this city held the Manitoba record with a reading of 83.

The Secret of Popularity Is In Your Everyday Conversation

A publisher in Chicago reports there is a simple technique of everyday conversation which can pay you real dividends in both social and business advancement and works like magic to give you added poise, self confidence and greater popularity. The details of this method are described in a fascinating booklet, "Adventures in Conversation," sent free on request.

According to this publisher, many people do not realize how much they could influence others simply by what they say and how they say it. Whether in business, at social functions, or even in casual conversations with new acquaintances, there are ways in which you can make a good impression every time you talk.

To acquaint more readers of this paper with the easy-to-follow rules for developing skill in everyday conversation, the publishers have printed full details of their interesting self-training method in a 24-page booklet which will be mailed free to anyone who requests it. The address is: Dept. 596B, Conversation Studies, 835 Diversey Parkway, Chicago 14, Ill. A postcard will do.—Adv.

Succession Duties ... and you

TOO often there is a forced sale of estate assets to pay succession duties within the legal time limit. Careful planning can often prevent this—and it is part of our business to protect estates against unnecessary shrinkage.

A friendly discussion with us about your estate problems will not obligate you . . . an estimate of succession duties costs you nothing.

THE CANADA TRUST COMPANY
1130 Government Street
G. E. G. Whitaker, Manager

REAL HELP FOR Your Itching Piles OR NO COST

If Hem-Roid, an internal pile treatment, does not quickly ease the itching soreness and burning pain of your piles—it costs you nothing.

Get a package of Hem-Roid at any drug store and use as directed. You will be pleased at how quickly your pile trouble is relieved. Only $1.89 for the big 60 tablet package. If you are not 100% pleased after using Hem-Roid 2 or 3 days, as a test ask for your money back. Refund agreement by all drug stores.

Set the Pace WITH A C·C·M· LIGHTWEIGHT

Yes, here's the bicycle that goes places faster because it's *built for speed* with lightweight handlebars and saddle and light, racy tires. Wheels have special narrow section Endrick-type rims and for easier riding everywhere new C.C.M. Lightweights are complete with variable speed gears. Spear-point racing mud-guards make it look as fast as it really is! Obtainable in adult and juvenile sizes.

But why take our word for it when you can see it at your nearest C.C.M. Dealer's. Do it to-day!

Here's why C·C·M· IS THE FIRST CHOICE IN BICYCLES

CYCOSONIC DRIVE — A lighter, stronger one-piece crank with new Hi-speed roller bearings—designed to make pedalling far easier.

PRECISION-CASTERED STEERING — Curve of front forks is just right to give the front wheel perfect swivel balance — forks are tapered to make them stronger.

RESILOBRAZED FRAME — Stronger, lighter tubular steel is silver-brazed for strength and resilience.

GLEAMING, LIFETIME FINISH — Three coats of lustrous enamel slow-baked over Bonderite which anchors enamel to metal and resists rust and corrosion.

SUPER-STRENGTH WHEELS — Double thickness rims strengthened by 3 continuous welds around the circumference. Free running hubs. Strong, rustless steel spokes, machine trued. Dunlop Tires.

C.C.M.'s are sold and serviced by more than 3,000 friendly C.C.M. Dealers across Canada.

You make your living in Canada . . . help keep Canada prosperous . . . buy Canadian-made products.

MAKERS OF BICYCLES, BIKE-WAGONS, JOYCYCLES AND JUVENILE VEHICLES
Precision-Built For easy running since 1899

GORDON'S SPORTING GOODS
1007 Hillside Avenue B 5815

It Pays to Buy Nationally Advertised Products

IN TOWN TONIGHT

ON THE SCREEN

ATLAS—"The Story of Will Rogers" at 1.53, 5.28, 9.12, plus "The System" at 3.50 and 7.22.

CAPITOL—"I Love Melvin," at 1.36, 3.37, 5.38, 7.39, 9.43.

DOMINION—"One Girl's Confession" at 2.20, 4.47, 7.14 9.46, plus "Problem Girls" at 1.07, 3.34, 6.00, 8.33.

FOX—"It Grows on Trees" plus "The Cimaron Kid." Doors open 6.50; last complete show at 8.20.

ODEON—"Fort TI" at 1.34, 3.36, 5.38, 7.40, 9.42. Last show 9 p.m.

OAK BAY—"Angelo" at 7.29 and 9.36.

PLAZA—"The Long Memory," plus "Lorna Doone."

ROYAL — "Scared Stiff" at 1.07, 3.09, 5.11, 7.15, 9.50.

TILLICUM — "Where's Charley?" plus "Star of Texas."

LANGHAM COURT THEATRE — "East Lynne" at 8.30.

OUTDOOR ENTERTAINMENT

BUTCHART'S GARDENS — Illuminated until 11.30 p.m.

Boxing Day, Dec. 26, was originally the day Christmas presents or boxes were given to employees.

Torrential Rains Hit Drought Bowl Areas

CHICAGO (UP) — Soaking rains nourished the cracked, almost lifeless soil in much of the southwest drought bowl today and touched off flash floods in Nebraska and Oklahoma.

Agricultural experts said the rains may have broken the drought, the worst in history, at least temporarily. But west Texas, heart of the critical area, got only teasing showers or no rain at all.

TIGER TENSING

(Continued from page 1)

From the Base Camp each member of the expedition and myself took charge of ten Sherpas. We took supplies to Camp Two where we halted for a night and the next day went to Camp Three. We returned to the Base Camp the same day after depositing equipment.

I have told you about the seracs which made the route to Camp Four very difficult. One day, while Hillary and I were returning slightly below camp two, Hillary slipped and went down 15 feet with a bang. He was shouting "Tensing, Tensing."

I was holding the rope tight and pulled him out.

He thanked me profusely and "Shadbash Tensing" (Well done Tensing).

Later at the Base Camp Hillary told other members of the expedition "Without Tensing I would have have been finished today."

SWISS CACHE FOUND

Hillary was the first to get to Camp Four. When I arrived I pointed out to the party this was where the Swiss Camp had been and lots of foodstuffs and a few oxygen cylinders should be somewhere under the surface of ice.

I started digging and out they came, a big lot of them, food and oxygen cylinders.

I took out some lemon juice powder from the buried Swiss supplies and everybody agreed it was excellent stuff. I was very thirsty and drank lemon water to my heart's content.

Party members were also happy about it and decided to bring up less of their own supplies which the Swiss supply would replace.

The same day I came down again to the Base Camp. It was Hillary and myself who were making these trips between Camp Four and the Base Camp, testing the route and trying out the oxygen apparatus. Camp Four was the adance base camp 9,000 feet higher than the base camp at Thyangboche. It was my personal responsibility to make sure the Sherpas carried their packs in an orderly way between these two camps.

When Camp Four was fully stocked with all we needed, arrangements for the final assault was started.

FIRST ASSAULT

We discussed all this and it was decided that Thomas Bourdillon and Dr. R. C. Evans would make a reconnaissance to the South Summit with closed-circuit oxygen equipment. At the South Summit they were to consider possibilities for making a final assault from that direction. If they found it was practical to go in on that approach they were to go ahead and do it.

At the same time it was also agreed that Hillary and I would still follow them with open-circuit oxygen equipment after an interval of 24 hours.

I have been told a newspaper has published a story saying I had "understandable disappointment" when Evans and Bourdillon were given the first chance to make the assault to the top.

If this came from a journalist who accompanied the expedition I may say I had already pointed out to Colonel Hunt at Katmandu that some statements about me were grossly incorrect.

For instance, I understand this gentleman reported I was indisposed at Khumbu Glacier. I was surprised at that because I was very fit at that time. Rather, it was he who fell ill.

I was never disappointed I was put into the second pair of assault party. My interest always has been that expeditions should conquer Chomo Lungma, and that a member should do it. It matters little who gets there first and I strongly oppose any suggestion I did not relish the fact Bourdillon and Evans should go first.

MET CLIMBERS

Rather, when Bourdillon and Evans were coming down, I went up about a hundred yards with tea and water to meet them. I took off their oxygen masks and treated them to lemon water.

Both of them took about two seers (almost two quarts) and afterwards I asked Evans how he found the route from the South Summit.

He said "Tensing, I am confident you two will get to the top. But it is a difficult route and it will take four to five hours."

I kept pressing the question further and asked Dr. Evans to please tell me frankly his estimate of the route.

He replied "I can tell you Tesning you needn't come to Everest again next year.

"You can do it this year—of course if weather permits. But be careful and try to avoid accidents."

The same day, Colonel Hunt and Sherpa Dawa Nangyal went slightly beyond the place where the Swiss had Camp Seven. It was a little above our Camp Eight.

The object of their climb was to take up tents and other things Hillary and I would need. Colonel Hunt and Dawa couldn't get to Camp Nine and Colonel Hunt was terribly exhausted. So I went ahead about 200 feet above Camp Eight and helped Colonel Hunt back down.

Coming down, Colonel Hunt and Dawa had no oxygen. They had left the oxygen cylinders along with other things in the supply dump.

When I tell you this it is enough to show that climbing the mountain isn't a matter of one man. Although we had discussions in which I had to say what I felt I want to make it clear this discussion was what is only natural on an expedition.

The Swiss expedition in 1952, which I went on, was good but I think Colonel Hunt's planning on army lines was better. His training at Thyangboche was very good and just what the party required. Reconnaissance climbs in groups of eight to ten proved effective.

As a matter of fact this long period (of acclimatisation) was typical of the way Colonel Hunt planned the expedition—I mean the expedition on the south route.

I wasn't with Eric Shipton during his reconnaissance of the mountain on the south route in 1951. I was with the French climbing the mountain Nanda Devi.

While Colonel Hunt's army methods did a lot of good, he and the expedition got an immense benefit from the Swiss by following them not long after, in getting to know the route they followed, in using logs at the Base Camp and from their foodstuffs at Khumbu Glacier.

Sherpas who were with the Swiss and then joined Colonel Hunt's party also carried with them the knowledge of the route.

The Swiss preparations were good but they started to climb almost from Katmandu. This evidently exhausted the climbers.

KIDNEY GERMS May Keep You On The Run

Are you embarrassed and bothered by too frequent Kidney action during the day and night? This symptom as well as burning, itching passages, Bladder Irritations, Backache, Strong Cloudy Urine, pressure over the Bladder, pains in hips, groin and lower abdomen, may be due to temporary germ irritation in simple Kidney and Bladder troubles. In such cases the very first dose of CYSTEX usually goes to work right now helping you these three ways: 1. Helps nature remove certain irritating non-specific germs in acid conditions. 2. Thus helps relieve a frequent cause of many aches and pains. 3. By relieving and calming irritated Bladder tissues, it helps reduce frequent or smarting passages day and night. Get CYSTEX from your druggist today for quick help, under satisfaction or money back agreement.

3 DIMENSIONS FORT TI
TECHNICOLOR
George MONTGOMERY
ODEON
At 1.34, 3.36, 5.38, 7.40, 9.42
Gov't Tax and Use of Polaroid Glasses Included
ADULTS, 1-2 p.m. 55c, 2-5 p.m. 65c, After 5 80c
CHILDREN, 1-5 p.m. 30c — After 5 35c
PRICES FOR THIS ENGAGEMENT ONLY!

STARTS TODAY!
TWO BIG HITS!
The LONG MEMORY
Also
Technicolor Adventure "LORNA DOONE" Starring RICHARD GREENE BARBARA HALE
PLAZA

Unlimited NEW Color Schemes

NEW for Outside Painting Too!

There's Every Tint and Color Your Heart Desires

We Wanted Individual Beauty . . . and We Got it . . .

This time we wanted something special in paint colors . . . something a little "different" from our neighbors! What a treat to find Bapco Pure Paint in an unlimited selection of new, fadeproof exterior colors and smart new trim colors! Now our home's a standout . . . worth hundreds more protected with colors that give new pleasure!

New Beauty for Shingles and Side Wall Shakes . . .

Now . . . Shingoleen in new color to dress-up your roof or side wall shakes! Two-oil base paint that penetrates and preserves . . . resists all weather conditions!

For the Entrance that says "Welcome" . . .

Bapco Porch Paint will give the tough, colorful protection you want! It's made to stand wear, tear 'n weather changes . . . keep porch and steps inviting all year long!

PPS-53

In Your Favorite Paints

BAPCO PURE PAINT

BAPCO SHINGOLEEN

BAPCO PORCH PAINT

P.S. For Complete Color Information Ask Your Bapco Paint Dealer!

Paint Supply Co. Ltd. 719 Yates Street B 3114	J. Henson, Jr. 3892 Carey Road G 2553	Estevan Hardware 2524 Estevan Ave. B 5491	It Pays to Buy Nationally Advertised Products
Mais Electric Service 1821 Cook Street	Gorge Hardware 2900 Tillicum G 5411	Coast Hardware 1418 Douglas Street E 2213	Oak Bay Hardware 2213 Oak Bay Ave. G 6021
James Bay Hardware 220 Menzies E 0411	Fairfield Hardware 253 Cook Street E 0035	Burnside Hardware 100 Burnside Road E 2313	R. A. Green Lumber Co. Limited 2891 Douglas St. G 3613
Island Building Supply 575 Gorge Road B 5178	Mills Hardware & Electric 3945C Quadra St. E 8841	Steick's Hardware 1237 Esquimalt Road	Shawnigan Lumber Yards Limited 2000 Government St. B 7261
It Pays to Buy Nationally Advertised Products	Peden, Goodman and McKenzie 507 Cormorant B 7611	Steick's Hardware Hillside at Quadra B 5231	It Pays to Buy Nationally Advertised Products

The Coming Week at the Gallery
1040 MOSS
July 12 to 18
- Sunday, 2-5 p.m. Open House at Gallery.
- Tuesday-Saturday, 1 to 5.30 p.m. Oils and Water Colors by B.C. Artists. Paintings by Emily Carr. Work from the children's classes.
- Friday 12.30 to 2 p.m.—Recorded Music. 2.15—Lecture Tour of Gallery. 7.30 to 9.30—Gallery Open.

ARTS CENTRE OF GREATER VICTORIA

STARTS TONIGHT
3 NIGHTS ONLY
"ANGELO"
A Gripping Believable Story of a Mulatto Boy in a White Man's World.
Produced in Italy with English Sub-Titles
Plus Short Subjects
Complete Program 6.45 and 8.52
Feature Starts 7.29, 9.36
OAK BAY
Temple of Refined Entertainment and Education

TODAY and TUES. ONLY
A PROGRAM FOR THE WHOLE FAMILY
IRENE DUNNE in "IT GROWS ON TREES"
PLUS In Technicolor
"THE CIMMARON KID"
Starring AUDIE MURPHY
Door Opens 6.30
Last Complete Show at 8.20
A Picture That Pleases FOX Where Sound Sounds Better
PLENTY OF PARKING AREA

NOW SHOWING
AT 1.36, 3.37, 5.38, 7.39, 9.43
BIG NEW MUSICAL with those "Singin' In The Rain" Stars!

"I love Melvin"
TECHNICOLOR
DONALD O'CONNOR
DEBBIE REYNOLDS
PLUS CARTOON — CAPITOL NEWS
CAPITOL

USED CAR?
See Wilson Motors' List Page 18

Tillicum OUTDOOR
GATES OPEN 7.30 p.m. TONIGHT
Ray Bolger — Allyn McLerie — Robert Shackleton
"WHERE'S CHARLEY" (In Glorious Technicolor)
Wayne Morris — Rick Vallin — Robert Lee Bice
"STAR OF TEXAS"
ALWAYS A CARTOON
FREE BINGO — FREE PONY RIDES FOR CHILDREN
2 FREE PASSES TONIGHT IF YOUR LICENSE ENDS IN 87

"It was hilarious."—Colonist
"Provokes tears of laughter."—Times
6th WEEK "EAST LYNNE"
EVERY NIGHT AT 8.30 P.M.
LANGHAM COURT THEATRE
Tickets at Fletcher's Music Store—Phone Res. G 2941
TAXI FREE FOR THREE OR MORE FROM DOWNTOWN VICTORIA
Admission $1.25 Plus Tax

FOTO-NITE TONIGHT!
$625
1st Selection $500
2nd Selection $125
TODAY AT 1.53, 5.25, 9.12
THE STORY OF WILL ROGERS
WILL ROGERS, JR. and JANE WYMAN as his mother
2nd FEATURE AT 3.50, 7.22
THE SYSTEM
FRANK LOVEJOY · JOAN WELDON
35¢ ATLAS

2 Sensational Girl Shows!
One Girl's Confession
Cleo MOORE · Hugh MARLOWE
At 2.20, 4.47, 7.14, 9.46
ADULTS ONLY
Problem Girls
HELEN WALKER ROSS ELLIOTT SUSAN MORROW
Doors 1.00 p.m.
At 1.07, 3.34, 6.01, 8.33
DOMINION
A FAMOUS PLAYERS

NOW SHOWING! DOORS 1 P.M. Feature 1.07, 3.09, 5.11, 7.15, 9.20
GHOSTS - GALS - GAGS - SONGS - LAUGHS
DEAN MARTIN JERRY LEWIS in

"SCARED STIFF"
With CARMEN MIRANDA and LIZABETH SCOTT plus News
Royal

STARTS WEDNESDAY!
UNDERWORLD AND LAW CRACKDOWN ON SOUTH STREET SPY TERROR RING!

This is "SKIP" the pickpocket...
He joined the crackdown against the spy menace—on the side of the U.S.A.!
Adult Entertainment Only!
RICHARD WIDMARK and JEAN PETERS in a sensational scene from
Pickup ON SOUTH STREET
CAPITOL

VICTORIA TIMES
WARNER
PATHE CANADIAN NEWS
NEWS OF CANADA
ROCKY MARCIANO ON VACATION
CANADA'S CHOICE FOR "MISS UNIVERSE"
ONTARIO MOTORCYCLE CHAMPIONSHIPS

JERRY LEWIS and DEAN MARTIN are "SCARED STIFF" with LIZABETH SCOTT CARMEN MIRANDA
AT 1.07, 3.09, 7.15, 9.20

ROYAL
NOW SHOWING

YOUR DENTAL HEALTH

By L. G. ROBINSON, DDS

Junior Dental Job Just As Costly

(This is one of a series of articles prepared by the B.C. Dental Association as a public service. They will appear daily except Saturday.)

Junior rides on buses and trains at reduced cost; his admission to theatres and other forms of entertainment is perhaps half of that of an adult; in many other matters, the cost of material and services is less than that of his elders. It is probably natural, then, that junior's dental costs should be much less than if the same services were performed for adults.

Probably the most difficult and trying work for the dentist is the care of children's teeth. The child is often restless, and its inability to co-operate means that considerably more time may be needed for what should be a short operation. Children are frequently late, or forgetful of appointments — of course they never deliberately miss them! These, and other similar factors often result in loss of valuable time for the dentist and his assistant.

In some circumstances, such as when slight surface cavities appear toward the end of life of one of the foundation teeth, less costly fillings might be inserted. But in almost all cases, cavities found in these teeth must be built to full size and form, and that can only be accomplished by use of the best metal fillings. If full size and form is not restored, some of the space being kept for underlying permanent teeth will be lost, leaving insufficient room for them to come through normally. Such crowding results in irregularities that may produce serious trouble in later years.

So, we see that there is often more time required for fillings and other services for children, than for older members of the family; there is no basic difference in the methods of filling, nor in the quantity of materials used; consequently the actual cost of service for children is frequently greater, rather than less than normal.

Wreckage Believed RCAF Bomber Missing Since 1952

EDMONTON (CP) — The RCAF Sunday reported discovery of aircraft wreckage in the Yukon Territory, and said that it is believed to be that of a Mitchell light bomber which disappeared with four men aboard on a training flight June 30, 1952.

The discovery was made in the McCarthy mountain range, 45 miles south of Mayo, by two Yukon prospectors who reported the finding of aircraft identification numbers, skeleton remains and a hat bearing the name of FO M. W. Hooper.

FO M. W. Hooper of Cobble Hill, B.C., was radio operator aboard the missing plane.

The RCAF said a helicopter and ground search party will go out to the scene, about 1,000 miles northwest of Edmonton from RCAF station at Whitehorse, Yukon.

Besides FO Hooper, the crew included FO J. A. Mortwebt, Edmonton, pilot; FO B. J. Pasichniak, Mayo, co-pilot, and PO P. A. Davidson, West Hill, Ont., navigator.

DUNCAN — Melvin Edward Hansen, tenant in a basement suite at the home of Sucha Singh, Garden Street, was committed for trial Saturday after having been charged with theft of $480 from premises upstairs May 30.

Red-Led Union Grip Feared In Key Mines

BY VICTOR MACKIE
Times Ottawa Correspondent

OTTAWA — Application of the Mine, Mill and Smelter Workers' Union for certification as the bargaining agent on the grounds that it represents a majority of the workers at the Eldorado Uranium Mines in Saskatchewan, may be dealt with early in August by the Canadian Labor Relations Board, it was learned Saturday.

The union was labelled "Communist-led" by Hon. George Drew, Progressive-Conservative leader in a political speech Thursday at Pembroke, Ont. He charged that the union is "in a position to paralyze" Canada's vital uranium industry.

A. H. Brown, vice-chairman of the Canada Labor Relations Board and deputy minister of the federal labor department, confirmed Saturday that the union's application was still before the board.

The application from the union was received by the Labor Relations Board in the spring. It was not considered by the board at its last meeting on June 23, consequently it will probably go before the board at its next meeting Aug. 5 and 6.

Mr. Drew, in his bitter attack on the union and on the Liberal government for allowing the union to organize in the crown-owned company's uranium properties, said it was led by a man "now called Harvey Murphy." He described Mr. Murphy as a "European-born Communist" who was trained at the Lenin Institute in Moscow

A. E. Ames & Co.
Limited
Investment Securities
Royal Trust Building • 612 View Street, Victoria, B.C.
Telephone: E 4171
TORONTO MONTREAL WINNIPEG VANCOUVER NEW YORK LONDON, ENG

TONIGHT
HON. PAUL MARTIN
MINISTER OF NATIONAL HEALTH AND WELFARE
HON. ROBERT WINTERS
MINISTER OF RESOURCES AND DEVELOPMENT
CJVI 7 P.M. P.D.S.T.
AND DOMINION NETWORK
Published by the
NATIONAL LIBERAL FEDERATION OF CANADA

SERVING FOR 42 YEARS
Thomson FUNERAL HOME
Formerly of Winnipeg Established 1911
1625 Quadra at Balmoral Night or Day Phone G 2612

INTRODUCING THE NEW AUSTIN A-40 CONVERTIBLE

Here's the cleverest innovation in body design to appear in years. Drive it as an ultra-smart Coupe de Ville. Drop the top completely out of sight for glorious open road freedom—or, in seconds, pull the top over for snug, air-conditioned closed car comfort. Built on the famous A-40 chassis this new AUSTIN convertible will carry you as fast and far—in luxury—*at half usual operating costs.*

NO EXTRAS TO BUY—A COMPLETE CAR AT $2195*

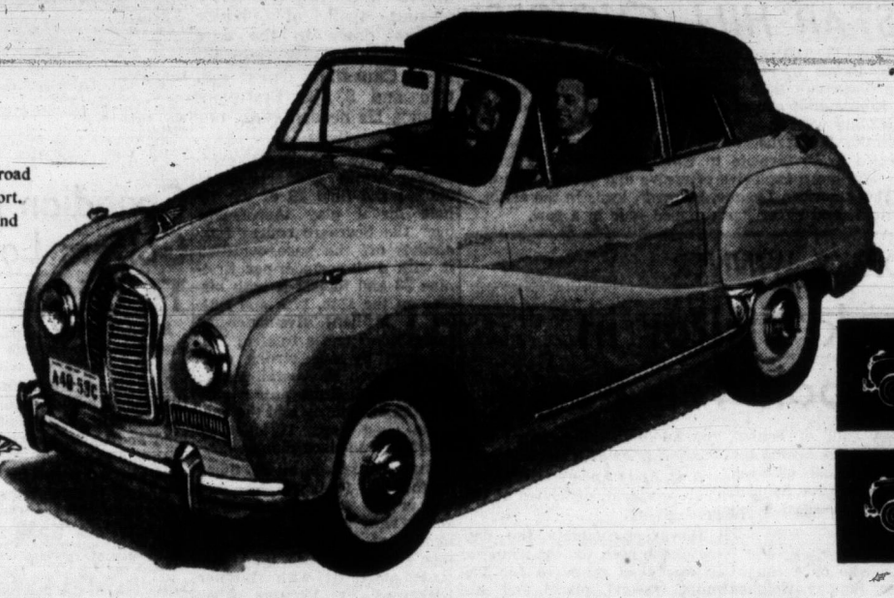

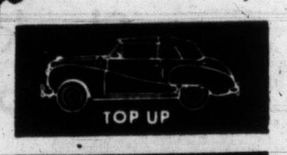

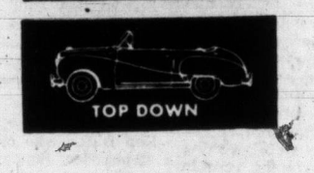

NOW! MORE THAN EVER Austin BRINGS YOU THE
IDEAL ANSWERS TO THE HIGH COST OF MOTORING

WITH:

1. *A completely new convertible with three-position top!*
2. *A capable, family-size, 4-door sedan!*
3. *A 1953 edition of the most famous small car in automobile history!*

Meet three different AUSTINS—built to meet different needs and yet sharing one important AUSTIN heritage: the ability to save you hundreds of dollars each year on owning and operating costs while giving you top ranking performance and comfort.

If you haven't talked AUSTINS—haven't driven AUSTINS—or haven't seen proof of AUSTIN's remarkable performance and economy, then please accept our invitation to the surprise of your life, an open-road drive in a new AUSTIN. After that, you'll know why more than 80,000 Canadians now drive AUSTIN.

WHEREVER YOU GO . . . YOU'LL SEE Austin

SEE THE NEW AUSTIN A-30 4-DOOR SEDAN

Since the war, AUSTIN has been swamped with requests for a new version of the most famous small car in automobile history, the AUSTIN Seven. It's here now—the new A-30 4-door sedan—offering you low cost transportation at its best. It is handsome styling, and comfortable driving in a 4-door sedan that carries 4 adults without crowding.
The new AUSTIN A-30 4-door sedan is a surprising car—you'll see when you take it for a trial drive.

NO EXTRAS TO BUY—A COMPLETE CAR AT $1495*

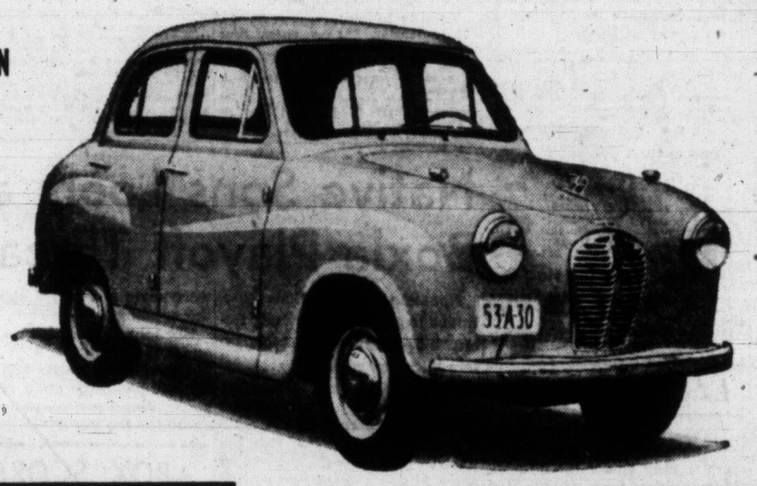

NO EXTRAS TO BUY • WHEN YOU BUY AUSTIN
Somerset models are delivered complete, ready for the road with no extras to buy. Standard equipment includes:
• Deep foam rubber cushioning.
• Genuine leather upholstery.
• Non-stalling electric windshield wipers.
• New super heater with full air conditioning.
• 12-volt electrical system.
• Directional turn signals.
• Full kit of tools.

*City and Provincial taxes extra in some areas.

SEE THE FAMOUS AUSTIN A-40 SOMERSET 4-DOOR SEDAN

This is the 1953 model of the AUSTIN which created a sales sensation last year. And small wonder! With such features as deep foam rubber cushioning, upholstered in wear defying real leather—wide-vision, curved one-piece windshield—quiet agile power that keeps you abreast of today's traffic—The Somerset ranks high in performance—high in beauty both inside and out—and astonishingly low in costs of owning and operating.

NO EXTRAS TO BUY—A COMPLETE CAR AT $1895*

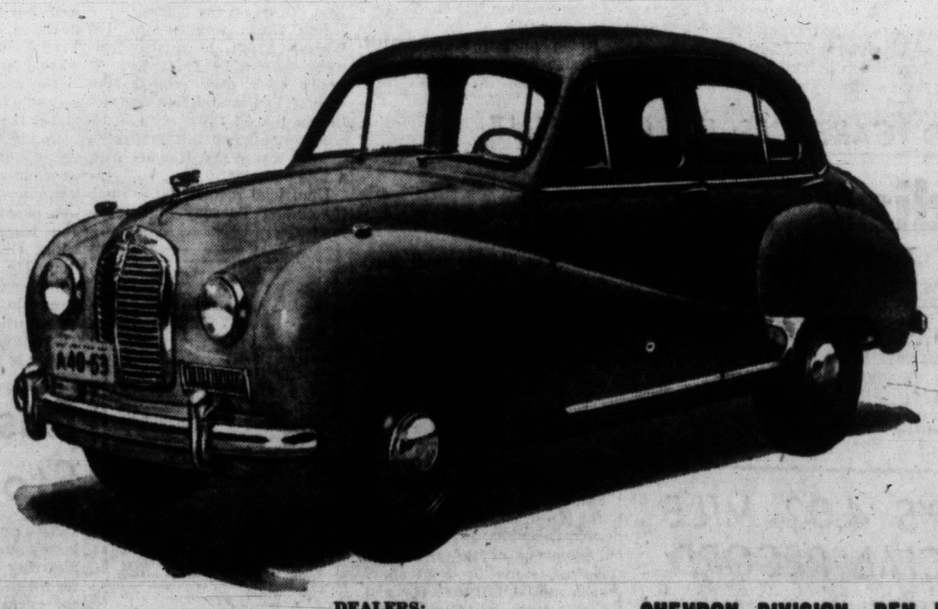

R-4572

VANCOUVER ISLAND DISTRIBUTORS:
THOMAS PLIMLEY LIMITED
Est. 1893
1010 YATES STREET PHONE G 7161

DEALERS:
MASTER MOTOR CO. LTD., Victoria
SHAW MOTORS LTD., Courtenay
OHS BROS. GARAGE, Port Alberni
CHEVRON DIVISION, BEN LOWE LIMITED, Qualicum Beach
WILTON MOTORS, Nanaimo
ROBISON SERVICE STATION LTD., Duncan

THE Austin MOTOR COMPANY (CANADA) LIMITED

Braves Bounce Back

Shave Bums' Lead; Chisox Gain in AL

Ask almost any National League manager what he thinks of Milwaukee Braves and he'll shake his head in wonder and tell you they should have folded long ago.

Yet today the Braves are just 1½ games behind the Brooks and creating more noise than a dead Indian should.

St. Louis Cardinals had a good opportunity to help bury Charley Grimm's tomahawk slingers Sunday but they succeeded only in digging a grave for themselves. The Braves won a doubleheader from the Cards 10-1 and 4-3 and knocked the Redbirds right into fourth place.

Philadelphia Phillies took over third place by whacking the helpless Pittsburgh Pirates 6-4 and 6-5. In other games, the Dodgers turned back New York Giants 4-3, and Cincinnati Redlegs won two games from Chicago Cubs 7-4 and 7-3.

WHITE SOX GAIN

In the American League New York Yankees whipped Washington Senators 6-5 but saw their lead sliced to five games when Chicago White Sox mauled Cleveland Indians 14-2 and 3-1. Boston and Philadelphia split a doubleheader, the Red Sox winning the first 9-5 and losing the second 4-1. Detroit Tigers won the first game of their twin bill with St. Louis Browns 8-7 but the Brownies took the second 3-2, beating Ralph Branca in his American League debut.

The Braves made it easy for Johnny Antonelli to notch his eighth victory of the year in the first game by slugging five Cardinal pitchers for 17 hits, including a grand-slam home run by Ed Mathews.

The nightcap was a different story. The Cards scored three runs in the fifth and Don Liddle had to be rescued by Bob Buhl, who held the Redbirds at bay while his mates were notching the tying and winning runs in the seventh.

The double win enabled the Braves to shave a half-game off the Dodgers' lead. The Brooks snapped an eight-game winning streak for the Giants when they scored a run relief ace Hoyt Wilhelm in the bottom of the 10th inning. With the bases loaded, Wilhelm passed Bobby Morgan to force in the winning run.

Robin Roberts hurled the Phillies to their first game triumph for his 14th victory of the year, tops in the majors.

INTERNATIONAL LEAGUE

	W.	L.	Pct.
Montreal	49	32	.605
Buffalo	47	31	.603
Rochester	45	36	.556
Baltimore	45	39	.542
Toronto	41	42	.494
Syracuse	39	45	.464
Ottawa	35	49	.417
Springfield	27	54	.333

Ottawa 5, 2; Montreal 9, 3.
Toronto 4, 2; Springfield 1, 4.
Buffalo 11, Baltimore 4.
Rochester 8, Syracuse 1.

Two Days' Catch From Campbell River

Campbell Lake, always a mecca for trout fishermen, has been producing fabulous quantities of fish recently, as this catch will attest. This foursome took over 80 fish in two days of trolling the hotspots. Left to right, Bill Pushie, Victoria; Bill Cantelon, Victoria; Hart Cantelon, Edmonton; Lee Dorsey, Lincoln, Calif. (Times photo by Halkett.)

Brilliant Finish Gives Douglas Canadian Title

TORONTO (CP) — Dave Douglas, a seasoned tournament player, got hot for 30 minutes Saturday and left a blazing trail of three straight down-to-the-wire birdies that gave him his first Canadian Open golf title and $3,000 first-place money. He needed every one of them.

The lanky 35-year-old shotmaster from Newark, Del., started the final 18 of the 72-hole medal play tournament over the Scarboro course four strokes off the pace, whittled it with a three-under-par first-nine 33 and topped it with birdies on the 16th, 17th and 18th for a brilliant five-under-par round of 66 and a total of 273. He won by one stroke over Wally Ulrich of Austin, Minn., whose recalcitrant putter cost him the big money and the Seagram Gold Cup. Ulrich took $1,500 second-place money.

Dutch Harrison, an old-timer in the play-for-pay ranks and winner of the title in 1949, ended with 276 for third-place money of $1,200 and Saskatoon's Pat Fletcher made his fourth-place tie with Gardner Dickinson of Panama City, Fla., the best Canadian showing since Bob Gray of Toronto was runner-up in 1941.

Fletcher shot 71 Saturday to give him 277 and Dickinson got one under in his final 18. Each received $900.

As leading Canadian in the four-day championship which attracted more than 180 Canadian and American amateurs and pros, Fletcher also won the Rivermead Cup and an extra $200.

Low amateur was Toronto's Phil Farley who ended with 285 fashioned on rounds of 72-73-69—71.

Stan Leonard of Vancouver finished in a three-way tie for 16th with 284 and received $216.67. Leonard was runner-up in this year's CPGA.

Leading scorers and money-winners: 1—Dave Douglas, 267-66—273; $3,000 and Seagram Gold Cup.
2—Wally Ulrich, 263-71—274; $1,500.
3—Dutch Harrison, 205-71—276; $1,200.
4—Pat Fletcher, 206-71—277; $900 and $200.
4—Gardner Dickinson, 207-70—277; $900.
6—Tommy Bolt, 206-72—278; $700.
7—Jack Burke, Jr., 211-68—279; $525.
7—Ted Kroll, 209-70—279; $525.
9—Jerry Barber, 209-71—280; $425.
9—Marty Furgol, 205-75—280; $425.
11—Babe Lazane, 212-69—281; $362.50.
11—Al Besselink, 208-73—281; $362.50.
13—Jimmy Clark, 214-68—282; $291.67.
13—Fred Annon, 211-71—282; $291.67.
13—Fred Hawkins, 207-75—282; $291.67.
16—Stan Leonard, 216-67—283; $216.67.
16—Skee Riegel, 210-73—283; $216.67.
16—Fred Haas, Jr., 209-74—283; $216.67.
19—John Palmer, 212-72—284; $200.
19—Al Zimmerman, 216-68—284; $200.

PIERCE-ROBERTS LIKELY ALL-STAR HILL CHOICES

CINCINNATI (UP)—Casey Stengel was expected to name Billy Pierce to start for the underdog American League in Tuesday's 20th all-star classic against Charley Dressen's "automatic" choice of Robin Roberts, the National League's leading winner.

The National League, which has won three straight classics, ruled a 7-5 favorite to win on the basis of what seemed to be a more explosive offensive and better-balanced pitching. The American League, however, leads in the series, 12 games to 7, and never has dropped four in a row.

KEN DICKS WINNER

Shark Visitor in Chinook Tea Party

Sharks, tea and, of course, fish, were the stories behind the news in the annual Chinook Derby of the Victoria Saanich Inlet Anglers' Association on Sunday.

First the fish.

Ken Dicks, who once caught a 42-pounder, Sunday weighed in a 24-pound three-ounce specimen for the top prize in the "champion of champions" derby. Dicks was using a Lucky Louie plug, 300 feet of line and planer at the Anchorage end off Whittaker Point.

Gordie Lamont took second place with a 17½-pounder, while Patterson and E. Smith tied for third place with 14½-pounders. Tom Alexander was fourth with 14¼.

However, there is some question concerning Smith's status, and a meeting of the Chinook Derby committee will be held tonight to rule on the matter. Doug Peden, with a 12-pounder, stands to win fourth prize if Smith's catch is ruled out.

Thirty-eight fish were weighed in during the day. Dr. Hugh Clarke won the consolation award of $65 worth of tackle and Ed Mallek the second consolation prize of a rod and reel.

A. C. Andy Anderson, Chinook Club president, officiated at the prize-giving.

However complete the day may have been for the winners, it was even more so for Lamont (second place) and his partner, Ralph Wherry.

Just about the time that Wherry was set to assist Lamont in netting his catch, a passing shark got other ideas and took a pass at Lamont's fish. The result was that a surprised Wherry dropped the net overboard.

Then as the pair regained their composure while the net floated serenely on the surface, the shark proceeded to circle the net and boat while Lamont tried to keep the fish out of sight. Finally, however, the net was retrieved, the fish was landed in one piece and the shark went hungry.

Meanwhile, down near Hall's end of the inlet, two of the Heglin family, Lorne and Sophie, were drinking tea.

The story is that they pulled up to shore to clean the propeller of their boat of weeds and, while there, Lorne decided to prepare the stove in order that they could enjoy some tea.

Imagine his surprise and chagrin when he looked out a few minutes later to find the boat high and dry and the tide fast receding. That was about 9 in the morning. Lorne and Sophie refloated their craft about 4, just as the derby ended.

Broncs Make Big Gain In Willy League Race

The Lewiston Broncs appear to have shaken off the slump that cost them the Western International Baseball League first half championship and are ready to battle the leaders for the remaining berth in the postseason play-off for the pennant.

The Broncs, WIL pace-setters until their mid-June collapse, took both ends of a doubleheader from Yakima, 6-4 and 6-1 Sunday and vaulted from sixth place in the standings into a third place tie with Calgary, two games behind front-running Salem.

Salem and runnerup Spokane both split Sunday twin bills.

The Senators whipped Tri-City 6-3 in the first game at Salem but were shut out 5-0 in the nightcap. Spokane came back from a 7-4 defeat at Wenatchee to down the Chiefs 7-2.

The league's four other clubs were idle.

Manager Bill Brenner tamed Yakima with six hits and also homered for the Broncs in the second game at Lewiston. It was his 14th win the the season.

In Saturday action, Calgary downed Vancouver 6-1, Spokane whipped Wenatchee 9-2, Salem clubbed Tri-City 10-2 and Lewiston defeated Yakima 9-6. (See scores, Page 9.)

All-Star Baseball

Broadcast of the major league all-star baseball game scheduled for Crosley Field in Cincinnati Tuesday is not slated to be carried over local or Vancouver radio stations.

However, television fans will be able to view the annual classic over station KING-TV, channel 5, Seattle.

Radio station KVI, Seattle, will also carry a full broadcast of the event.

BISLEY SQUAD CAPTURES EMPIRE EVENT

Canadian Team Scores

BISLEY, Eng. (CP)—The Canadian team competing at the National Rifle Association annual meet has won the Empire Trophy for the first time since it was introduced in 1907.

Canada won the trophy, donated by Australia and previously won only by British and Australian teams, with a score of 1,826 Sunday. New Zealand was second with 1,793, Australia third with 1,790, Britain fourth with 1,772, followed by the British West Indies with 1,718.

The eight-man Canadian team was led by Lt. Col. Steve Johnson, 48, of the Queen's Own Calgary Regiment with 238 of a possible 250. He also was leading individual scorer with 49 of a possible 50 on the 300 and 500-yard ranges and a perfect 50 at 600 yards.

Other Canadian scores:

Sgt. W. Kayne, Montreal, 217; Maj. A. M. T. Spittal, Victoria, B.C., 232; S.-Sgt. G. G. Kay, Hamilton, 232; Capt. W. J. Newell, Winnipeg, 227; Maj. R. W. Hampton, Ottawa and Camp Borden, Ont., 237; Sgt. C. C. Wilson, Ottawa, 223, and Capt. M. Morgan, Kingston, Ont., 220.

Members of the five competing teams fired 10 shots each at 300, 500, 600, 900 and 1,000 yards, eliminating the usual 800-yard range to speed up the competition.

The Empire match takes place only if an Australian team is entered and has been held only 11 times since 1907. Australia has won the trophy six times, including the last match in 1948, and Britain has taken the honors five times.

The Canadian team received a wire of congratulations Sunday night from the Queen.

BANNISTER'S 4.02 MILE NOT OFFICIAL RECORD

LONDON (BUP)—The British amateur athletic board has refused to recognize the 4.02 mile run by Roger Bannister at Hotspur Park two weeks ago.

The board said Sunday that the clocking — the third fastest mile ever run—could not be considered official because it was produced in a "paced" race and not as a part of an actual meet.

Bannister, a 24-year-old English medical student, was paced by Don MacMillan of Australia and Chris Basher of Britain on a quarter-mile track.

The board said, hovewer, it has ratified the 4.03.6 mile run by Bannister at Oxford on May 2, 1953, as a British all-comers and national record.

SPORTS MENU

TONIGHT

AMATEUR BASEBALL
6.30, Macdonald Park, Eagles vs. James Bay, second game of best-of-five Juvenile League final.
SOFTBALL
6.30, Central Park, Butlers Aces vs. Chinese Students, senior A.
6.30, Lower Central Park, Individuals vs. Pitt & Holt, Senior Women's League.
LACROSSE
7.00, Memorial Arena, Oak Bay vs. Jokers, Junior League.
8.30, Memorial Arena, Jokers vs. Foul Bay, senior B.
TENNIS
5.15, Victoria Lawn Tennis and Badminton Club, continuation of play in city tennis championships.

Canadian Golfers Lose To British

HOLLINWELL, Eng. (UP)—England beat Canada by four matches to three with three halved in a women's international golf match Saturday.

In the foursomes play, England and Canada each won one with one halved; in singles, England won 3-2 with two halved.

Results (British names first):

Frances Stephens and Miss A. Phillips beat Marlene Stewart and Mrs. J. H. Todd, 5 and 4.
Mrs. R. E. Garrett and Miss J. Machin lost to Miss M. Gay and Miss Barbara Davis, 3 and 1.
Mrs. R. S. Pilch and Miss B. Lowe halved with Miss D. Chisholm and Mrs. G. Pyke.
Miss Stevens beat Miss Stewart, 1 up.
Miss Jeanne Bisgood beat Mrs. Todd, 3 and 1.
Mrs. Garrett lost to Miss Gay by one hole.
Mrs. Pilch halved with Mrs. Pyke.
Miss Phillips halved with Miss Davies.
Miss Machin beat Miss Chisholm, 1 up.
Miss Lowe lost to Miss Ada Mackenzie, 2 and 1.

Little League Field Results

Sunday's Little League double-header carried a bonus of entertainment for fans of the tiny circuit.

The fastest running and hardest-throwing players in the league took part in field events between games, competition being held in two classes, 12 and under and 10 and under.

Results follow:

Base running, 12 and under, Russ Ashworth (North Kiwanis).
Base running, 10 and under, Doug Boden (Gyros).
Throw to second base, Jim Galbraith (Gyros).
Throw from centre field to plate, 12 and under, Barry Saddler (Odd Fellows).
Throw from centre field to plate, 10 and under, Doug Boden (Gyros).

LADDER DERBY

Fishing on the Victoria-Saanich Inlet Anglers' Association sixth weekly ladder hit its peak Sunday with four of the top fish being weighed in taking first places on the ladder.

Ken Dicks weighed in the largest catch to quality this week with a 24¼-pounder. E. Smith took over second spot with a 14½-pound fish and Ed Peters placed third with a 14-pounder. Other top angler to quality was W. W. Hawkes with a 12½-pounder.

Unofficial results (50 to qualify ending Tuesday night) follow:

1—Ken Dicks	24¼
2—E. Smith	14½
3—Ed Peters	14
4—W. W. Hawkes	12½
5—Mrs. Helen Smith	11¾
6—Robert Redgrave Jr.	11¼
7—Fred Booth	11
8—Ann Kreller	10¾
9—Brian Peddlesden	10¾
10—Ivan Peets	10
11—Watson Finlay	10
12—J. Jewsbury	10
13—C. W. Ray	9¾
14—W. T. Patterson	9½
15—John Ford	9½
16—Ray Ritchie	9½
17—G. Adams	9½
18—R. L. MacDonald	9¼
19—Ray Wallace	9
20—Reg Manzer	9
21—D. A. McClintick	9
22—B. L. Reid	8¾
23—L. W. Marshall	8½
24—T. E. Lund	8¼
25—G. L. Ells	8¼
26—H. Zacarelli	8¼
27—H. J. Erickson	8
28—Pete Hill	8
29—Ed Garside	8
30—F. L. Gurtis	7¾
31—M. Braithwaite	7½
32—Tom Willey	7½
33—E. J. Whyte	7½
34—Mrs. Fred Wright	7½
35—Ted Duffin	7¼
36—Mrs. R. Haslam	7¼
37—Vince Reid	7¼
38—J. W. Morland	7
39—G. Fane	7
40—M. L. Canusa	7
41—J. G. Guinn	7
42—P. C. Sim	7
43—P. L. Lewis	7
44—F. Adener	7
45—Cliff Robbins	6¾
46—Miles Primrose	6¾
47—Bob Warnock	6¾
48—A. F. Noble	6¾
49—Mrs. Cruchley	6.11
50—Walt Summerfeldt	6½
51—E. W. Reed	6½
52—L. Gordon	6½

Late report gives E. Cedar second place with 14¾ pounds.

Thomson Benefit Fund at $322

Locals Split Series With Campbell River

Amateur baseball fans in the city showed their generosity and appreciation of all that Wally Thomson has done for the game by contributing $185 at a special "Wally Thomson Day" at Athletic Park Sunday.

All proceeds from the exhibition double-header will be turned over to Victoria Amateur Baseball Association for Thomson to help defray medical costs incurred since he was stricken with a serious lung illness three months ago.

The $185 total taken at the gate during the games will be added to the $97 previously donated and the $40 contributed by the Little League baseball body, half of the gate receipts taken at the Little League field day Sunday, for a grand total so far of $322.

DUNCAN TO HELP

In addition, the Duncan baseball team has invited Eagles of the local senior circuit to play a double-header in Duncan next Sunday. Duncan officials have offered to pay all game expenses and will turn over all money collected to the Thomson fund.

Campbell River Athletics, special guests at the Thomson benefit, gained a split in the twin bill, clubbing league-leading Farmer Construction 15-5 and losing to Eagles, 10-1.

Lowell Hodges started for Ed Ashe's Farmer Construction club but was blasted off the mound in the third inning when the up-Islanders exploded for seven runs on only four hits. Jack Cameron's bases-loaded triple to deep left field was the big blow of the inning.

Lefty Bill Garner relieved Hodges in the third and silenced the Campbell River bats until they scored five more runs in the sixth frame, the Farmer infield falling apart at the seams for three costly errors. Three runs in the eighth concluded their scoring, Cameron hitting his second grand slam triple.

FOSTER IN FORM

Eagles got the benefit of sparkling one-hit pitching from hard-throwing Tom Foster. The only hit off him was a ground single through the box by Campbell River catcher Andy Teloski in the fifth inning. He scored after advancing on a wild pitch, passed ball and walk.

Eagles gave their hurler a juicy lead in the first inning when they sent 14 batters to the plate, scoring 10 times on four hits, five walks and two errors.

Big poke of the first inning was Lyle Cornett's two-run double off the centre field screen, which failed by about five feet, clearing the fence.

Line scores follow:

		R.	H.	E.
Campbell River	007 005 030	15	10	3
Farmer Constr.	030 001 010	5	9	8

Daugneau and Telosky; Hodges, Garner (3) and Shields.

		R.	H.	E.
Campbell River	0 00 010 0	1	1	2
Eagles	(10)00 000 0	10	6	1

Walker, Nagle (1) and Boyd. Teloski (1); Foster and Kubicek.

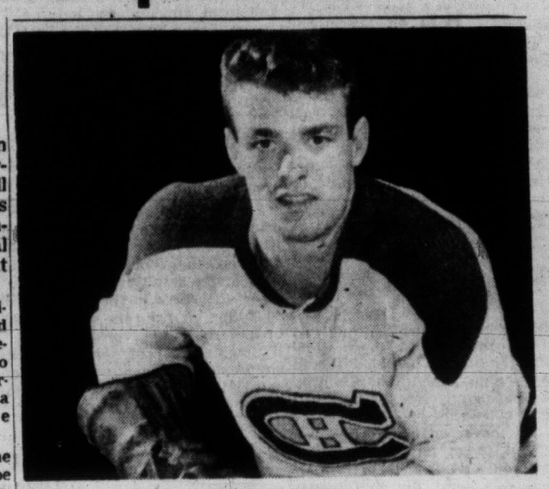

ROSS LOWE
. . . newest Cougar.

ROSS LOWE COMING

Cougars Begin To Take Shape

Coach Bill Reay of the Cougars Hockey Club is apparently going to have his say as to who will be under his charge this year.

Latest announcement on the local hockey front is that Reay has asked for and received the services of Ross Robert Lowe, highly regarded defenseman of the Montreal Canadiens.

Club general manager Fred Hutchinson today revealed that Lowe had been assigned to the Cougars for the 1953-54 Western Hockey League season.

A bruising rearguard, but a temperamental player who needs "handling," Lowe is a five-year veteran of professional hockey at the tender age of 24.

He stands 6' 1" and weighs 180 pounds.

He started his pro career in the 1948-49 season with Hershey, playing for Boston Bruins and Hershey in the 1949-50 season. He was traded to Montreal for defenseman Hal Laycoe during the 1950-51 season and has seen action with the Canadiens and Buffalo since that time.

Lowe retired temporarily near the close of last season while with Buffalo. He will likely replace Ivan Irwin, for whom the Canadiens have other plans.

Lowe's record follows:

	G.	G.	A.	P.	P.
1948-49 (Hershey)	43	4	7	11	55
1949-50 (Boston)	3	0	0	0	0
1949-50 (Hershey)	57	7	15	22	76
1950-51 (Boston)	43	5	3	8	40
1950-51 (Hershey-Buffalo)	25	5	5	10	57
1950-51 (Canadiens) (Played in playoffs)					
1951-52 (Canadiens)	31	1	5	6	42
1952-53 (Buffalo)	43	5	15	20	53

Reay also requested that Ernie Roche, team captain last year, be returned to the Cougars. Originally, it was believed that Roche would play for the Montreal Royals of the Quebec Senior League this year.

Returning from last year's club along with Roche will be Colin Kilburn, the club's leading goalgetter in 1952-53; centre Reg Abbott, Andy Hebenton, Stan Long and Ed Dorohoy. All have been re-assigned here by the Canadiens.

Earlier it has been announced that the Cougars had purchased the contracts of Pentti Lund and Silvio Bettio from Boston.

Other players who figure in the club's plans for the coming season are goalie Jerry Cotnoir who is on the final year of a three-year contract, Stan Maxwell, who was purchased from New Westminster last year, and Fiori Goegan.

Bernie Strongman and Don Webster have been give their release.

The condition of Stan Long, injured almost fatally last year at Saskatoon, is not known, but it is believed that he is well on the road to recovery. Long had his leg pierced by a broken stick in a collision with Chuck McCullough and was on crutches for several months.

City Tennis Tournament Draw Released

Draw for tonight's play in the Victoria City Tennis Championships at the Victoria Lawn Tennis and Badminton Club courts, follows:

5.30—Court 1, Bishop vs. Browne-Cave; 2, Cameron vs. Wells; 3, Mathison vs. Butt; 4, Dawson and Dawson vs. McMinn and Braide; (flight) 5, Sherman vs. Jack Gowan; 6, Peacock vs. MacDonald; 7, Flury vs. Godefroy; (flight) 8, Stanley vs. Bean; 9, Corbett vs. Angri; 10, Louis vs. Vik; 11, Miss Kingham vs. Miss Pearson; 12, Mrs. Pitkethley vs. Miss Davis.
6.15—Court 1, Taylor vs. Brand; 2, Butt and Smythe vs. Garnet and Stilling; 3, Mrs. Straith vs. Mrs. Dawson; 4, Dunbar and Parker vs. Dunbar and Baess; (flight) 5, Conway vs. E. Ngai; 6, Matson vs. Dawson; 7, Wilson and Miller vs. Koski and Hartley; 8, Kingham and Pearson vs. Keyes and Houston; (flight) 9, McMinn vs. Duggan; 10, Henriksen vs. Gallagher; 11, Anderson vs. Harvey; 12, Geiling vs. Gaunt.
7.00—Court 1, Leask and Hartley vs. Bishop and Mitchell; 2, Sherman and McArthur vs. Houston and Houston; 3, winner of Mrs. Dawson vs. Mrs. Straith vs. Mrs. Henriksen; 4, Wells and Browne-Cave vs. McMinn and Godefroy; 5, Thompson vs. Stilling; 6, Bassett and Geiling vs. Pitkethley and Pitkethley; 7, Cameron and Peacock vs. Duggan and Henning; 8, Bonner and Brand vs. Davis and Louis; (flight) 9, J. Dunbar vs. Jem Gowan; 10, Garnet vs. Lines; 11, Baess vs. Hicks; 12, R. Taylor vs. McCubbin.

Native Sons Loom as Boxla Playoff Threat

Nanaimo Native Sons continued to give other Intercity Lacrosse League teams playoff jitters Saturday night.

The Sons, always dangerous on their home floor, handed Vancouver Pilseners a 13-7 clobbering and closed the gap between themselves and third place Pils to a scant two points.

Sons trailed by one goal at the half but broke loose for eight goals in the second half while Fred Fulla held Pils to a single second half goal.

The game was drawn out by sporadic fights and timeouts and lasted three hours.

In the third quarter Vancouver goalie Jack Green tangled with Nanaimo forward Vern Vannater, resulting in five minute penalties to both players. Jim Kinna took over in goal while Green was serving his time. He did not allow a goal but Nanaimo poured five past Green in the 10 minutes after he returned between the pipes. The outburst proved to be Vancouver's death knell as they were never able to get back into the running.

Big John Lumley led Nanaimo on the score-sheet with three goals and two assists and Clem Linford had three goals and one assist. Jim Swanson potted two goals for the losers.

BOX SCORE

VANCOUVER	S	G	A	P	NANAIMO	S	G	A	P
Byford	0	0	0	0	Fulla	0	0	0	0
Green	0	0	0	5	Scott	3	1	0	2
Anderson	2	0	0	0	J. Lumley	7	3	2	6
Sakich	4	1	0	2	Duggan	2	0	1	0
Hanson	3	0	0	0	Heffernan	3	2	1	0
Buchanan	1	0	1	5	White	1	0	0	2
Swanson	4	2	0	0	Bennie	4	1	0	2
Whittaker	1	1	0	0	Vannater	6	0	1	7
H. Behnan	3	1	1	0	Paterson	4	2	0	0
Redline	2	0	0	4	B. Lumley	3	1	0	0
Marsh	3	1	0	2	Hannulla	0	0	0	0
Aspin	2	1	0	2	Rodway	0	0	0	0
Kinna	0	0	0	0	Potts	0	0	0	0
					Linford	6	3	1	4
Totals	25	7	2	20	Totals	39	13	7	23

Shots stopped:				
Fulla	4	5	3	6—18
Kinna (V)	0	0	1	0—1
Green (V)	6	7	4	8—25
Score by periods:				
Nanaimo	2	3	5	3—13
Vancouver	3	3	0	1—7

Referees: Folks and Young.

	W.	L.	T.	Goals F.	Goals A.	Pts.
VICTORIA	16	8	0	299	224	32
PNE Indians	13	9	0	221	213	26
Vancouver	11	9	1	236	216	23
Nanaimo	10	11	1	229	234	21
New Westminster	4	19	0	185	299	8

Galbraith Homers as Gyros Top Odd Fellows

Jim Galbraith of Gyros, became the third Little League player of the year to put a pitch out of the park Sunday, clouting a homer in the fourth inning as Gyros outslugged Odd Fellows 13-11 in the first game of a double-header.

Gyros scored in every inning, collecting 10 hits off Bob Edwards. Sharing the hitting spotlight with Galbraith, who also hit a single, were Doug Skinner and Doug Boden of Gyros with a double and triple and single and double respectively.

Steve Bishop smacked a single and double for the losers.

Trailing throughout the early innings, Odd Fellows almost pulled the game out of the fire with four-run outbursts in each of the last two innings. However, clutch pitching by Bill Smith preserved the victory.

In the second game of the day, Cecil Butt and Bob Holness combined pitching talents, holding Rotary to two hits and North Kiwanis downed Rotary 5-2.

Butt gave a double and single and was relieved in the sixth by Holness who finished up.

Tommy Birkenhead led the winners at the plate with a pair of singles and John Balloch and Holness contributed doubles.

Line scores follow:

		R.	H.	E.
Gyros	214 132—14	10	8	
Odd Fellows	012 044—11	8	7	

Bill Smith and Jim Galbraith; Bob Edwards and Barry Williams.

		R.	H.	E.
Rotary	100 010— 2	2	2	
North Kiwanis	112 12x— 5	5	1	

Jim Peters, Don Collier (5) and Brian Dunnett; Rick Watson (5); Cecil Butt, Bob Holness (6) and Tom Birkenhead.

Passmore Sets New Stock Car Record

Bruce Passmore, veteran buggy-pusher, scorched the Shearing Speedway for a new record in the quarter-mile stock car event Saturday night.

Passmore was clocked at 17.50 seconds in the quarter-mile lap of the Helmet Dash, beating the record of 17.51 set by Dave Cooper July 1.

His record time enabled him to win the Helmet Dash and he came in second to Dick Varley in the 15-lap main event. Varley won the first heat.

The crowd of 1,000 hailed the return to racing of Jack Spaulding in the big car events. He scored victories in the main event and first heat, making his return after a long absence an eventful one.

Results follow:

BIG CAR
Main event—1, Jack Spaulding; 2, Bob Simpson; 3, Ross Clements.
Helmet Dash—1, Ed Kostenuik; 2, Jack Spaulding; 3, Fred Carson.
First heat—1, Spaulding; 2, Kostenuik; 3, Clements.
Second heat—1, Bob Simpson; 2, Fred Carson; 3, Bill Heller.
Third heat—1, Clements; 2, Heller; 3, Bruce.
STOCK CAR
Main event—1, Dick Varley; 2, Bruce Passmore; 3, Ed Kostenuik.
Helmet Dash—1, Passmore; 2, Varley; 3, Kostenuik.
First heat—1, Varley; 2, Passmore; 3, Bill Nelson.
Second heat—1, Ken Nelson; 2, Bill Nelson; 3, Vern Bruce.
Third heat—1, Bruce; 2, Ray Pottinger; 3, Smitty Smith.

WRESTLING
MEMORIAL ARENA
THURS., JULY 16 — 8.30
TOURNAMENT
— FIRST EVENT —
GYPSY MOE FAEITA vs. PEPPER GOMEZ
— SECOND EVENT —
DAVE JONS vs. ANGELO POFFO
— THIRD EVENT —
GEORGE DRAKE vs. LUTHER LINDSEY
— FOURTH EVENT —
DON KINDRED vs. AXEL CADIER
Tickets on sale Tuesday, 10 a.m. to 5 p.m., at Eaton's Music Centre
RINGSIDE $1.25 - GENERAL $1.00 - STUDENTS 50¢

Tyees-Eskimos Split; Ben Lorino Due Today

BASEBALL SCORES

WESTERN INTERNATIONAL LEAGUE

	W.	L.	Pct.
Salem	9	4	.692
Spokane	10	5	.667
Calgary	7	5	.583
Lewiston	7	5	.583
Vancouver	6	6	.500
Yakima	6	8	.429
Tri-City	5	7	.417
VICTORIA	4	8	.385
Edmonton	4	8	.333
Wenatchee	4	8	.333

First Game— R. H. E.
Tri-City ..... 000 210 0— 3 9 0
Salem ..... 022 101 x— 6 10 0
Dobernic and Pesut; Dahle, Roenspie (5) and Nelson.
Second—
Tri-City ..... 005 000 000— 5 8 2
Salem ..... 000 000 000— 0 6 1
Snyder and Pesut; Hemphill, Collins (5) and Masterson.
First Game—
Spokane ..... 01 000 3— 4 5 0
Wenatchee ..... 202 030 x— 7 9 1
New, Cordell (5) and Ogle; Bowman, Beamon (7) and Bartolomei.
Second—
Spokane ..... 003 012 010— 7 10 1
Wenatchee ..... 101 000 000— 2 7 2
Spring, Franks (6) and Sheets; De Carolis, Klein (6), Monroe (9) and Bartolomei.
First Game—
Yakima ..... 004 000 0— 4 5 1
Lewiston ..... 001 032 x—6 5 1
Del Sarto, Flinn (5) and Novack; Butler, Perez (3) and Garay.
Second—
Yakima ..... 010 000 000— 1 6 2
Lewiston ..... 030 200 10x— 6 9 0
Tanner, Rial (7) and Albine; Brenner and Gary.

SATURDAY

Yakima 6, Lewiston 9.
Spokane 9, Wenatchee 2.
Calgary 6, Vancouver 1.
Tri-City 2, Salem 10.

AMERICAN LEAGUE

	W.	L.	Pct.
New York	56	26	.683
Chicago	52	32	.619
Cleveland	48	35	.578
Boston	47	39	.547
Washington	42	42	.500
Philadelphia	34	51	.400
St. Louis	31	55	.360
Detroit	27	57	.321

R. H. E.
Washington ..... 003 000 002— 5 7 0
New York ..... 020 002 101— 6 9 1
Byrne, Lane (2), Sima (7), Dixon (4) and Grasso, Fitzgerald (9); McDonald, Kuzava (8), Reynolds (9) and Berra.
First Game—
Cleveland ..... 000 010 000— 1 6 3
Chicago ..... 340 030 31x—14 19 0
Houteman, Hoskins (2), Wight (2), Hooper (4), Brissie (7) and Minsberg; Fornieles and Sheely&Lollar (8).
Second—
Cleveland ..... 000 010 000— 1 6 1
Chicago ..... 001 101 00x— 3 13 0
Lemon nad Tipton; Trucks, Pierce (9) and Lollar.
First Game—
Philadelphia ..... 001 000 040— 5 10 0
Boston ..... 104 010 30x— 9 13 0
Martin, Scheib (4), Coleman (8) and Wallington; Brown, Delock (8) and Wilber.
Second—
Philadelphia ..... 030 000 001— 4 8 0
Boston ..... 000 010 000— 1 6 1
Byrd and Murray; Parnell, Henry (2), Delock (8) and Wilber.
First Game—
St. Louis ..... 022 110 000— 7 12 1
Detroit ..... 060 100 01x— 8 10 1
Kretlow, Holloman (2), Paige (7) and Courtney; Hoeft, Herbert (4) and Batts.
Second—
St. Louis ..... 300 000 000— 3 7 0
Detroit ..... 020 000 000— 2 5 0
Littlefield and Courtney; Branca, Marlowe (6) and Bucha.

SATURDAY

Washington 2, New York 3.
Philadelphia 3, Boston 4.
Cleveland 4, Chicago 5.
St. Louis 7, Detroit 2.

COAST LEAGUE

SATURDAY

Portland 11, Oakland 7.
Seattle 5, Hollywood 3.
San Francisco 1, San Diego 7.
Los Angeles 2, Sacramento 9.

NATIONAL LEAGUE

	W.	L.	Pct.
Brooklyn	50	31	.617
Milwaukee	49	33	.598
Philadelphia	45	34	.570
St. Louis	46	35	.568
New York	43	37	.538
Cincinnati	37	46	.446
Chicago	30	50	.375
Pittsburgh	27	61	.307

R. H. E.
New York ..... 100 001 010 0— 3 7 3
Brooklyn ..... 000 001 002 1— 4 9 0
Hearn, Wilhelm (7) and Westrum; Erskine, Loes (8), Podres (10) and Walker, Campanella (10).
First Game—
Milwaukee ..... 160 100 200—10 17 0
St. Louis ..... 000 001 000 —1 7 1
Antonelli and St. Claire; Staley, Erautt (2), Chambers (7), Clark (8), Brazle (8) and Anderson.
Second—
Milwaukee ..... 100 100 200— 4 8 2
St. Louis ..... 000 030 000— 3 9 1
Liddle, Buhl (5) and Cooper; Mizell, White (8), Haddix (8) and Anderson.
First Game—
Pittsburgh ..... 011 000 002— 4 9 1
Philadelphia ..... 002 021 10x— 6 11 1
Face, Hetki (8) and Janowicz; Roberts and Burgess.
Second—
Pittsburgh ..... 003 200 000— 5 9 2
Philadelphia ..... 231 000 00x— 6 11 2
Lapalme, Hall (4), Waugh (8) and Atlwell, Sandlock (8); Miller, Ridzik (4) and Lopata.
First Game—
Chicago ..... 000 001 111— 4 9 1
Cincinnati ..... 300 000 40x— 7 7 0
Rush, Pollet (2), Lown (7), Leonard (7) and McCullough; Perkowski and Seminick.
Second—
Chicago ..... 000 000 003— 3 8 0
Cincinnati ..... 000 200 23x— 7 10 0
Hacker and Caragiola; Baczewski and Seminick.

SATURDAY

Chicago 5, Cincinnati 2.
Pittsburgh 4, Philadelphia 8.
New York 6, Brooklyn 0.
Milwaukee 0, St. Louis 5.

PACIFIC COAST LEAGUE

	W.	L.	Pct.
Hollywood	64	42	.604
Seattle	63	44	.589
Los Angeles	57	52	.523
Portland	53	49	.520
San Diego	50	57	.467
San Francisco	49	58	.458
Sacramento	45	61	.425
Oakland	44	62	.415

First Game— R. H. E.
Seattle ..... 103 003 000— 7 13 0
Hollywood ..... 000 000 300— 3 14 1
Davis, Widmar (7), Buchecki (9) and Orteig; Munger, Walsh (3), Lynn (6), Hittle (8), Maltsberger (9) and Malone.
Second—
Seattle ..... 000 100 0— 1 7 1
Hollywood ..... 100 021 x— 4 6 1
Kindsfather and Christie, Orteig (6); Fisher, Maltsberger (7) and Bragan.
First Game—
Portland ..... 040 311 000— 9 15 4
Oakland ..... 011 512 02x—12 11 0
Heard, Ward (5) and Robinson; Murphy, Dempsey (4), Ferrarese (5), Bamberger (6) and Neal.
Second—
Portland ..... 300 000 0— 3 11 1
Oakland ..... 311 203 x—10 14 1
Linden, Welmaker (2), Heard (6) and Gladd; Gettel and Neal.
First Game—
San Francisco ..... 001 101 400— 7 12 1
San Diego ..... 103 000 33x—10 13 1
Lien, Clough (3), Muncrief (7), McCall (8) and Tornay, Tiesiera (7); Luna, Benton (6), Thomason (7), Malloy (8), Fannin (9) and Mathis, Summers (9).
Second—
San Francisco ..... 000 102 1— 4 9 2
San Diego ..... 004 002 x— 6 7 1
Singleton, Shandor (6) and Tornay, Tiesiera (6); Kerrigan, Thomason (7), Lune (7) and Pocekay, Mathis (6).
First Game—
Los Angeles ..... 020 011 0— 4 6 1
Sacramento ..... 102 300 x— 6 11 0
Spicer, Gumpert (4) and Peden; Johnson and Montalvo.
Second—
Los Angeles ..... 000 020 010— 3 6 1
Sacramento ..... 010 250 02x—10 14 0
Chandler, Ostrowski (5), Gumpert (5), Ihde (8) and Peden; Gables and Ritchey.

Victoria 2, 3; Edmonton 4, 2

With pitcher Ben Lorino due today and two days' rest behind them the Tyees take their newly-found upsurge in the Western International League on the road Tuesday.

The club had the week end off following their split with Edmonton here Saturday and meet Wenatchee in a three-game series starting Tuesday night, closing out the road trip with four games against Tri-City before returning home for 10 games a week from today.

Except for a bad ninth inning, the Tyees might have swept both ends of Saturday's twin bill with the Eskimos.

Pete Younie weakened in the last frame of the afternoon game walking three men and enabling the Esks to score three runs and take the opener 4-2. Zeb Walker was called upon in relief. An error by shortstop Jim Clark led to the winning run.

NINTH WIN

Bill Prior racked up his ninth victory of the season in the nightcap, allowing the Esks six hits in the 3-2 decision.

Tyees came from behind a 2-1 deficit in the eighth, scoring two runs. A single by Granny Gladstone, a double by Dwane Helbig and a single by Milt Martin produced the winning rally.

Don Pries doubled home Victoria's first run in the first inning.

Younie performed well in the first game and after giving up a run to the Esks in the first inning, blanked the visitors until his control left him in the ninth.

Lorino, who left the club earlier this year, is due to report sometime today.

BOX SCORES

AFTERNOON GAME

EDMONTON

	AB	R	H	PO	A	E
Thomson, ss	4	1	0	2	2	0
Weaver, 1b	3	0	1	9	1	0
Kaneles, 3b	5	0	2	2	0	0
Morgan, c	5	0	0	5	1	0
Sturgeon, 2b	3	1	1	0	1	0
Skurski, rf	3	0	0	3	1	0
Herman, lf-cf	2	1	0	2	0	0
Campbell, lf	3	0	0	3	0	0
Tisnerat, p	3	0	1	1	3	0
xDay	0	1	0	0	0	0
Prentice, cf	0	0	0	0	0	0
Total	29	4	5	27	9	0

VICTORIA

	AB	R	H	PO	A	E
Branham, 2b	4	0	3	3	0	1
Moniz, rf	3	0	0	0	0	0
Pries, 3b	5	0	1	1	6	1
Gladstone, cf	3	1	1	3	0	0
Abernathy, 1b	3	0	0	10	0	0
Helbig, lf	4	1	2	2	0	0
Clark, ss	4	1	2	0	3	1
Martin, c	4	0	1	9	1	0
Younie, p	3	0	0	0	0	0
Walker, p	0	0	0	0	0	0
aGarriott	1	0	0	0	0	0
Total	34	3	10	27	13	3

x-Walked for Campbell in 9th.
a-Filed out for Walker in 9th.

Edmonton	100 000 003—4
Victoria	000 200 000—2

Losing pitcher, Younie. Earned runs: off Tisnerat 3, Younie 2, Walker 0. Hits: off Younie, 4 and 4 runs in 8 1-3 innings; Walker 1 and 0 runs in 2-3 innings. Struck out: by Tisnerat 4, Younie 3, Walker 0. Bases on balls: off Tisnerat 4, Younie 8, Walker 1. Left on bases: Edmonton 8, Victoria 10. Two-base hits: Branham, Martin, Clark. Runs batted in: Weaver, Younie, Branham, Tisnerat, Thomson. Sacrifice: Thomson, Moniz, Steien bases: Thomson, Skurski. Double plays: Branham-Abernathy, Pries-Branham-Abernathy. Time: 2.26. Umpires: Steiner and Sorenson.

NIGHT GAME

Edmonton	AB.	R.	H.	PO.	A.	E.
Thomson, ss.	5	0	1	3	2	2
Kaneios, 3b.	4	0	0	2	1	0
Campbell, lf.	4	0	1	2	0	0
Weaver, 1b.	3	1	2	12	1	0
Frentice, c.	4	1	1	7	2	0
Skurski, rf.	4	0	1	0	0	0
Sturgeon, 2b.	4	0	0	0	3	0
Herman, cf.	2	0	0	2	0	0
Conant, p.	4	0	0	1	3	0
*Morgan	1	0	0	0	0	0
Totals	35	2	6	24	12	2

Victoria	AB.	R.	H.	PO.	A.	E.
Clark, ss.	3	0	0	1	3	0
Moniz, rf.	4	1	0	1	0	1
Pries, 2b.	4	0	1	0	1	0
Gladstone, 3b.	4	1	1	1	3	0
Abernathy, 1b.	3	0	1	11	0	1
Helbig, lf.	4	1	1	3	0	0
Garriott, cf.	3	0	0	1	0	0
Martin, c.	4	0	3	8	0	0
Prior, p.	4	0	1	1	1	0
Totals	32	3	8	27	8	2

* Filed out for Herman in 9th.

	R.
Edmonton	000 002 000—2
Victoria	100 000 02x—3

Earned runs: off Conant 3, Prior 2. Struck out: by Conant 1, Prior 7. Bases on balls: off Conant 3, Prior 2. Left on bases: Edmonton 8, Victoria 8. Two-base hits: Thomson, Pries, Weaver, Abernathy, Helbig. Runs batted in: Pries, Skurski, Sturgeon, Helbig Sacrifice: Clark. Time: 2.10. Umpires, Sorenson and Steiner.

Major Leagues Discuss Franchise Restrictions

CINCINNATI (UP) — Major league club owners met in their annual midsummer meeting today to consider a tighter rule governing the transfer of franchises and discuss four important player requests.

The new franchise rule, which is being sponsored by commissioner Ford Frick and is expected to pass, would permit transfers of franchises only between October 1 and December 1. The rule is designed to prevent another sudden shift such as was made last March by the Braves.

The other important business on the agenda includes the following:

1. A demand by the players that the present $5,000 yearly salary minimum be increased to $8,000 "because of cost-of-living increases."

2. The elimination of schedule irregularities such as scheduling daytime double-headers after night games.

3. A request by the players to lessen present restrictions on playing winter baseball in Latin-America.

4. A player-movement to hire a "players' commissioner," who apparently would have the power to deal on even terms with Frick.

Minor Boxla Upsets

Surprises were the rule rather than the exception in the Peewee Lacrosse League on Saturday at Stevenson Park as the two cellar clubs, Fernwood and Saanich, scored upsets over Esquimalt and Fairoaks.

Denny Young and Lonnie Restell scored in the last minute of the game to give Fernwood a 10-8 victory over Esquimalt, while Saanich surprised the league-leading Fairoaks squad with an 8-5 victory.

Line-ups and schedule follow:

FERNWOOD
Lonnie Restell (3)
Bob Jones (3)
Denny Young (2)
Jack Crabbe (1)
Jack Perry (1)

ESQUIMALT
Tom Wyatt (3)
Redge Edwards (3)
Bill Fisher (1)
Craig Booth (1)

SAANICH
Tom Collett (2)
Don Craigdallie (2)
Dave Collett (1)
Barry Daniels (1)
Keith Bosher (1)
Murray Reid (1)

FAIROAKS
Bruce McLay (4)
Wayne Humby (1)

Tonight at Memorial Arena—Juniors, 7 p.m., Oak Bay vs. Jokers; senior "B," 8.30, Jokers vs. Foul Bay.

Tuesday at Stevenson Park—Pee-Wee, 2 p.m., Saanich vs. Fernwood; 3 p.m., Fairoaks vs. Esquimalt; 6 p.m., workout for all juveniles to select team to play at Nanaimo

Wednesday at Memorial Arena—Pee-Wee All Stars. Stubby's vs. Blue Bombers.

Thursday at Stevenson Park—7 p.m., Juniors, Esquimalt vs. Oak Bay.

Saturday at Stevenson Park—Pee-Wee, 9 a.m., Saanich vs. Esquimalt; 10 a.m., Fernwood vs. Fairoaks; 11 a.m., Bantams.

LA STARZA GETS CHANCE AT TITLE

NEW YORK (AP)— Rocky Marciano has decided to fight again this year and will defend his world heavyweight title against Roland La Starza in New York, preferably at Yankee Stadium in late September.

Royal Serenade Scores in Gold Cup Race

INGLEWOOD, Calif. (BUP)— Alberta Ranches' Royal Serenade, the English-bred horse that raced to a two-length win in the $137,100 Gold Cup at Hollywood Park Saturday, has earned a rest and probably will be out of the Sunset Classic next week.

Royal Serenade led from wire to wire under the direction of jockey Johnny Longden just as impressively as he walked off with the American Handicap a week ago.

The English sprinter had little trouble in leading the field of seven Saturday. He turned on the heat in the stretch to improve his margin to more than three lengths over the Calumet entry of Fleet Bird and A Gleam which finished second and third, respectively, followed by Lights Up. Royal Vale, the other imported favorite that won six major stakes on six different tracks this year, finished in sixth place.

Second choice in the betting, Royal Serenade paid $5.30, $3.10 and $3.10 across the board.

Farmers Meet Eagles Tuesday

Action in the Senior Amateur Baseball League resumes Tuesday night at Royal Athletic Park with a full schedule of games arranged for the week.

League-leading Farmer Construction will take the field against Eagles Tuesday night at 6.30.

One game has been scheduled each weeknight and a double-header is on tap for Saturday.

RACE RESULTS

LANSDOWNE

First Race—
Curly E (Giacomelli) ... $20.70 $9.30 $5.20
Rent Collector (Richards) ... $4.90 12.90
Spartans Last (Dye) ... 3.10
Time: 1.13 1-5. Also ran: Ladner Slim, Lady Interview, Laura Spring, Vegas Sue, Honeyville, Creole Lady, Meadows Gale.
Quinella—$1,016.50.
Second Race—
Four Seasons (Oliver) $28.60 $9.70 $5.10
Tiny Destrer (Jones) ... 3.70 3.00
More All (Silvewright) ... 4.70
Time: 1.13 1-5. Also ran: Mea Pookela, Cavalry, Secret Sorrow, Track Ace, Stepping Fast, French Tower, Royal Glory.
Third Race—
Pineworth (Silvewright) $22.80 $8.10 $4.40
Polipat (Martinez) ... 6.90 3.90
Bikini Flash (Giacomelli) ... 3.60
Time: 1.12 1-5. Also ran: Mighty Gene, Brighton Flash, Desert Band, Mabelt, Shake Again.
Fourth Race—
Alarum (Williams) ... $4.10 $3.10 $2.60
Lindas Boy (Hernandez) ... 3.90 3.10
Nood Foi Thot (Giacomelli) ... 4.00
Time: 1.11 2-5. Also ran: Porters Pebble, Sir Brighton, Disclosing, Western Man, Earls Lady, Tommys Pal, Plovers Call
Fifth Race—
Sunday Painter (Anderson) ... $7.20 $4.20 $3.00
Blue Mist (Schilling) ... 4.90 3.70
Ethel Valley (Richards) ... 4.00
Time: 1.52. Also ran: Foreteen, Porters Blaze, Nero Boss, Joketa, Running Flag.
Sixth Race—
a-Bribe (Hellman) ... $8.80 $3.70 $2.40
Happy View (Giacomelli) ... 3.70 2.40
Fair Ruffles (Williams) ... 2.30
Time: 1.42 1-5. Also ran: Wocatsie, a-Bunny Hug, Cocos, Silber Trophy.
a-J. Diamond entry.
Seventh Race—
Easter Time (Dye) ... $6.80 $3.70 $2.50
Marvern (Williams) ... 3.70 2.70
a-Scottish Song (Giacomelli) ... 2.40
Time: 1.44 3-5. Also ran: Barnton, Magic Note, a-Battened Down, London Airs, Conan, Grand Chain.
a-Pacific Farms entry.
Eighth Race—
Man of Spirit (Dye) ... $11.00 $4.70 $3.90
Annapolis Azr (Grohs) ... 4.90 3.20
Count Recess (Schilling) ... 3.80
Time: 1.11 2-5. Also ran: Steven C, Sir Achtol, Ynez, High Court, Beatie C, Miss Humbug, Vain Dan.
Quinella—$24.35.

AMERICAN ASSOCIATION
SUNDAY

Louisville 7, 4; Columbus 9, 2.
Kansas City 9, Charleston 4.
Minneapolis 5, Toledo 6.
St. Paul 3, Indianapolis 2.

JBAA Scullers Score

The James Bay Rowing Club took its first sprint strokes towards the British Empire Games rowing trials in Henley next year by winning two out of three B.C. titles in the annual provincial championships at Vancouver Saturday.

The local galleymen won both the novice fours and the senior eight championships and barely missed a clean sweep when a breakdown in the shell cost them the junior four race.

Although three of the best crew members, Jim Oliver, Tagget Jones and Ken Tobey, were unable to make the trip, the Bay eight held full command of their race, pulling away from Vancouver and Kelowna in the last 200 yards. Coxswain Gordon Wallace kept the James Bay stroke at a steady 27 to maintain a slight edge from the start. The Vancouver crew, which included four members of the University of British Columbia crew, whipped the beat up to a back-breaking 38 but still could not catch the Victoria shell. Members of the eight-man crew were Clive Watson, stroke; Warren Harrison, Tom Ballard, Alf Armitage, Bob Jobbins, Don Stewart, Jack Donald, Dave Malcolm and Wallace, cox.

CLOSE WITH RUSH

The novice four, consisting of Watson, Jobbins, Stewart, Donald and Wallace, were forced to come from behind and swept to the victory with a terrific spurt in the last 300 yards to win by a full length. They also won the first heat.

The junior four had a large lead and were within 100 yards of the finish line when one member of the crew passed out from exhaustion and the shell was crippled when a seat broke, allowing Penticton to come from behind.

Utility Softball League

STANDINGS

	Won	Lost	Pts.
City Hall	9	0	1.000
Fletchers	8	2	.800
Hudson's Bay	7	3	.700
Mc and Mc	6	4	.600
RCAF	3	4	.428
B.C. Elec. Macks	2	7	.222
Star Weekly	1	8	.111
B.C. Elec. Brills	1	9	.100

Results: City Hall defeated B.C. Electric Brills, 9-4; Mc and Mc defeated B.C. Electric Macks, 15-8; Hudson's Bay defeated Fletchers, 6-5.

Oak Bay, Albions Win In City Cricket Play

BY TONY BRISTOWE

The wicket was the villian of the piece in Saturday's Victoria and District Cricket League match between Albions and Incogs, as it had been to a lesser extent the week before when Oak Bay visited Incogs at University School. Soft, and with a liberal allowance of plantains, it made the ball shoot and lift in an alarming way.

Briefly, Albions won by 55 runs, making 128 for nine declared against 73. This gave Albions top place in the league.

Albions batted first and once more Eric Gleddon was the backbone of the batting with 65. Goddard 3 for 10, Sherrat 2 for 6, and Godfrey Wenman 3 for 7, were a formidable attack on this wicket, and Gleddon and Mainwaring made between them 86 of the 128 runs scored.

Incogs, it must be said, never looked like getting the runs. They lost the wickets of Melly and Shanks with only seven runs on the board. Mackenzie and Seal took the score to 30 before Seal was bowled by Parry. The latter, with Hendra at the other end, bowled steadily, and Albions were presented with two free wickets by hesitant running. At the finish Mackenzie was the not out batsman, with a very well played 44—this included one enormous six into the road at mid-wicket.

In Sunday's game at Windsor Park, Oak Bay won against Alcos, but in a manner that reflected little credit on the winners. Oak Bay batted first and made 81 (McIlvenny 21 not out, Stewart 19). Alcos batted steadily, and wickets fell in the same manner, until the last batsman came in with 15 runs needed to win. Nine were scored, and interest and excitement were at a high level. At this point the bowler removed the bails at his end to run out the backing-up batsman, and to give Oak Bay victory.

This, as one well knows, is a legitimate way to take a wicket, but it is generally considered in the spirit of the game to warn the batsman first. This was an unfortunate end to a fine game.

The game at Duncan between Five Cs and Cowichan was abandoned.

Bays Increase Lead; Meet Jokers Tonight

Foul Bay extended its Senior "B" Lacross League lead to six points at Stevenson Park Sunday by picking up its sixth win in nine starts, downing Nanaimo Jets, 14-10.

Bays started fast, pouring in five unanswered markers before Nanaimo scored once to lead 5-1 at the end of the first quarter. Nanaimo moved closer at the end of the third canto, trailing 10-8, and drew to within one goal shortly after the final session got under way. Bays came back with four straight markers to clinch the verdict.

Jack Reid paced all goal scorers with a hat trick while former Shamrock, Art Green, Mel Davison and Norm Kowalyk each notched two for the winners. Elmer Matthews, Frank Gower, Art Green and Frank Doig scored once.

Don Sherry, Reg White, Art Vannatter and Al Salvati fired home two goals each for the losers while Clem Linford and Willis Good added singletons.

A total of 14 penalties were handed out in the rough contest.

Foul Bay will be out to further widen its lead over Jokers and Nanaimo, tied for second, when they meet Jokers at Memorial Arena tonight at 8.30.

STANDINGS

	W.	L.	Pts.
Foul Bay	6	3	12
Jokers	3	4	6
Nanaimo	3	5	6

Next game tonight: Jokers vs. Foul Bay at Memorial Arena, 8.30.

Add Spice to your Life
Old Spice
AFTER SHAVE LOTION
Soothing, refreshing. Famous for fine quality.
1.35
SHULTON
Toronto

$1500 DOWN
3 BEDROOMS, RANCH STYLE
A beautiful home with oak floors throughout, automatic oil heat, electric kitchen, your choice of finish—inside and out—$46 monthly. N.H.A., fully insulated. Owner participation plan. On your lot $8,400.
3 BEDROOM FULL BASEMENT
$1,550 Down—Drive-in garage, electric kitchen, on your lot, N.H.A.—$8,750.
3 BEDROOM PERIMETER AUTO. OIL HEATING
$1,600 Down—Oak floors, 1,300 sq. ft., on your lot, N.H.A.—$10,200.
310 - 612 View MOREY REALTY B 9411—Any Time

DO YOUR OWN TILE JOB!
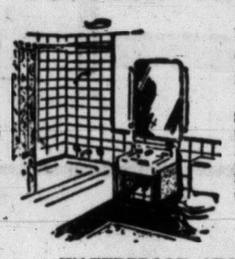
We will furnish you with complete material and full instructions.
STYROTILE — Waterproof beautiful lasting finish for your walls. Will not chip nor break under any normal use.
A LIFETIME FINISH
—WATERPROOF AROUND YOUR BATH—
—PROTECT YOUR PLASTER—
SEE US FOR YOUR WALL AND FLOOR TILE NEEDS
VICTORIA ROOFING & INSULATION COMPANY
GAR TAYLOR
B 2331 — OUR DISPLAY ROOM AT 846 FORT ST. — G 4818

COOL COMFORT
distinctive style!

In quality and distinction the Wilson display of Sports Shirts is all you would expect.
POLO SHIRTS, in plain colors, Nail-head and Tattersal checks from $2.95.
"SPORTSOVERS" in plain and fancy Lisle and Wool.
100% NYLON TRICOT, by B.V.D., in 6 most wanted shades, $11.95, and other fine shirts in Tootal fabrics.
BUDGET TERMS IN EVERY DEPARTMENT
W&J WILSON
SERVING VICTORIA 91 YEARS
1221 GOVERNMENT ST.

One-Day All-Expense Tour to Orcas Island
For Only $9.75
(Children, 5 through 11, $5.00)
A trip you'll never forget! Ticket includes bus fare from Victoria to Sidney . . . round trip ferry to Orcas . . . tour of island with stop atop glorious Mt Constitution . . . plus delicious San Juan island barbecued salmon or Ferry Special dinner
Leaves 8.45 a.m.—Return 6 p.m.
(DAYLIGHT TIME)
Daily except Sundays
Blaney's Capital Travel Service
801 Royal Trust Bldg.
Agent: Washington State Ferries
B 7256

2 REASONS WHY
it's your best GIN BUY
1 It's made by Hiram Walker
2 It's made with IMPORTED BOTANICALS

HIRAM WALKER'S DRY GIN
This advertisement is not published or displayed by the Liquor Control Board or by the Government of British Columbia.

BY CRACKY - WHAT A PARADE!

... ALL FROM DAVIS MOTORS
. . . Yes, 840 cars sold so far this year. Together they would form a parade from DAVIS MOTORS enlarged Used Car Department to Elk Lake on the new Sidney Highway. See Davis Motors classified advertisement in this paper . . . then visit the headquarters of Victoria's finest car values, and join the parade of over 840 satisfied buyers.

OF THE LEADING CANADIAN CAR MAKERS

ONLY FORD OF CANADA

HAS REGISTERED A GAIN IN PUBLIC ACCEPTANCE OF ITS PRODUCTS IN 1953 TO DATE AS COMPARED WITH 1952

PUBLIC ACCEPTANCE OF THE CARS OF "THE BIG THREE" . . . 1953 VS. 1952

The chart below shows the relative public acceptance in Canada of the cars of the three leading Canadian manufacturers . . . during the first five months of 1953 (latest available figures, based on official new car registrations) as compared to *the record for 1952. It will pay you to study this chart, and its meaning, before YOU buy.*

Out of every 100 automobiles bought by Canadians this year, better than 32 are Ford of Canada automobiles. This represents a 22.3% larger *"share of market" for Ford of Canada products* this *year over last. ONLY Ford of Canada products have made this significant* gain *in buyer preference.*

FORD OF CANADA	UP 22.3%
MAKER "A"	DOWN 9.8%
MAKER "B"	DOWN 5.0%

IT'S THE SAME STORY ALL ACROSS THE COUNTRY

Figures show per cent increase in buyer acceptance of Ford of Canada cars in first five months of 1953, as compared to 1952.

VANCOUVER	UP 12.6%
CALGARY	UP 17.0%
REGINA	UP 28.6%
WINNIPEG	UP 23.2%
TORONTO	UP 25.1%
MONTREAL	UP 18.5%
ST. JOHN	UP 10.9%
HALIFAX	UP 15.0%

SOME OF THE DECISIVE FACTORS BACK OF THIS TREND

- **Supreme V-8 Experience** . . . Ford of Canada has been building and perfecting V-8's through more than 20 years of manufacturing leadership.
- **Unparalleled Owner Proof** . . . 4 out of 5 of all V-8's ever sold in Canada are Ford of Canada V-8's. Billions of miles of owner driving and owner satisfaction are back of the Ford of Canada V-8 you buy.
- **Proved V-8 Durability** . . . Ford of Canada V-8 Engines have been proved to last longer.
- **No "Price Penalty"** . . . only Ford of Canada offers Canadians fully modern V-8 power, smoothness and advanced design in the *lowest* price field.
- **Tested V-8 Economy** . . . Year by year, for over 20 years, Ford of Canada has pioneered and perfected *exclusive* gas-saving, oil-saving, upkeep-saving refinements in V-8 design.
- **Acknowledged Style Leaders** . . . in every price field, Ford styling sets the pace in the fashion parade. You drive a Style Leader when you choose a Ford of Canada V-8 performance leader.
- **New "Ride" and "Roadability" Standards** . . . Ford of Canada "front end" design is the most advanced on the road today. Even the lowest-priced Ford of Canada model rides like a much bigger, heavier car. Latest proof of Ford engineering leadership: Lincoln wins first, second, third and fourth places in the famous Mexican Road Race, most gruelling test of chassis and power plant ever staged.
- **Finest Automatic Transmissions Ever Built** . . . Ford-engineered Automatic Transmissions are the best in the industry. And only Ford of Canada offers your choice of Automatic*, Overdrive* or Standard drive on so many models (*optional at extra cost).
- **Built in Canada's most modern automobile plants** . . . Ford of Canada is currently investing over $65,000,000 to expand and improve its manufacturing facilities—which have traditionally set top industry standards for precision building, quality control, modern equipment, and skilled craftsmanship.
- **1100 Ford of Canada Dealers** make it their business to serve you and satisfy you. Wherever you go, your Ford of Canada V-8 is never far from "home".

STEADILY GROWING PUBLIC DEMAND is the most convincing of all endorsements of Ford of Canada QUALITY. Ford of Canada reached an all-time sales record in 1952—is setting *another* all-time production record in 1953—working six days a week and *overtime*. Yet many buyers are still waiting delivery of their Ford of Canada cars. We are making every effort and soon hope to catch up with demand. In the meantime, it's significant that so many thousands of Canadians agree . . . it's well worth waiting for Ford of Canada *quality*.

FORD OF CANADA

FORD MONARCH MERCURY LINCOLN METEOR FORD TRUCKS MERCURY TRUCKS

TODAY'S STOCK QUOTATIONS

By James Richardson & Sons · A. E. Ames & Co. · T. H. Burns & Co. Ltd. · Investment Dealers' Assn · Hagar Investment Ltd · H. A. Humber Ltd.

TORONTO MINES

	Bid	Asked
Acadia Uran	18	20
Akaticho Y	95	100
Amal Larder	16	21
Amer Y K	25	26
Anacon L	510	525
Anglo-Huron	12½	13½
Ankeno	14	16
Armistice	19	22
Ascot M	71	75
Aubelle	7	8
Aumaque	14	16
Bagamac	19	22
Barnat	125	130
Barvue M	245	250
Barymin	140	145
Base Metals	25	29
Bellekeno	25	30
Bevcourt	39	43
Bidgood Kirk	8	9
Bobjo	35	38
Bralorne	380	400
Brewis R L	12	13
Broulan	245	250
Buffadison	8	10
Buff Ank	64	65
Buff Can	19	21
Buf R L	5	6
Bull Yukon	25	27
Call Flin F	16	17
Camp Chib	340	350
Camp R L	820	850
Cassiar	625	640
Cent Pat	95	98
Cent Porcu	20	22
Chesterville	58	62
Chibourg Ex	95	100
Chimo	160	165
Citra-Lartic	9½	10
Coche W	105	111
Coin Lake	11	13
Coniaurum	60	65
Con D Y	196	201
Cons Howey	50	55
Con Smelt	26¾	27⅛
Conwest	430	445
Crowshore	10	12
Delnite	140	150
Detta M	17	20
Dome Mines	17¼	17⅜
Donalda	70	71
E Malartic	198	203
East Rim	110	115
East Sulli	525	535
East Metals	120	125
Elder	53	57

Estella	55	58
Eureka	75	80
Falconbridge	17	17⅛
Frobisher	560	565
Gnt Yellow	925	945
Gods Lake	91	95
Goldale	36	40
Gold Man	240	255
Goldcrest	30	31
Graham Bos	92	95
Gun Gold	750	765
Hard Rock	14	15
Harricana	18	19
Headway	12	14
Heva	5	7
Hollinger	13	13¼
Homer Y	19	20
Hosco	5	6
Hudson Bay	46¼	46⅜
Inspiration	220	225
Jacknife	14	15
Jack Waite	9	10
Jaculet	10	12
Joburke	13	16
Joliet Que	28	31
Kayrand	8	9
Kerr Addi	19	19¼
Keyboycon	15	18
Kirk Lake	58	60
Klon-Keno	10	10½
Labrador	815	835
Lake Du	90	95
Lake Ling	28	31
Lake Osu	22	25
Lake Shore	660	675
Lapa Cadillac	8	9½
Lavalie	6	7
Leitch Gold	68	75
L L Lac	55	59
Lomega	5½	6
Louvicourt	14	16
Man East	4	5
Macassa	176	183
McDonald	90	95
Macfie Exp	20	22
Mackeno	45	48
McL Cock	195	200
Mad R L	150	160
Magnet	16	17
Mal Gold	160	165
McIntyre	57	58¼
McK R L	35	38
Min Corp	12	12¼
Moneta	46	48
Negus	16	17
New Cal	80	83

New Dick	295	305
New Gold	23	25
N H Mal	10	11
New Lag	11	12
Newlund	27	30
New M	65	69
New Ryan	18	19
Nisto	12	15
Noranda	66	66¼
Norlartic	16	19
Normetals	285	290
North D	15	16
North Inca	20	21
O'Brien G	80	85
O'L Mal	16	19
Ont Py	160	165
Osisko Lake	52	57
Pamour Prc	92	99
Paymaster	46	48
P Oreille	—	485
Pickle Crow	122	125
Pioneer G	186	200
Placer Dev	35	35½
P Rouyn	105	110
Preston	235	240
Que Lab	16	17
Que Man	100	105
Quemont	17	18
Radroie	46	49
R MacD	198	225
Rix-Atha	186	195
R L L	13	14
San An	180	185
Sher Grdn	435	445
Silanco	22	25
Silver Mil	67	70
Star Olsen	15	18
Steeloy	7	8
Steeprock	645	650
Sullivan	235	240
Sylvanite	127	130
T Hughes	200	210
Thomp-L	13	15
United A	405	410
U K Hill	840	850
Up Can	121	125
Ventures	18	18¾
W Amulet	10	10¼
W Ashley	18	22
W-Cogh	7	9
W Har	196	203
Yale Lead	32	37
Yellow B	126	130
Yukeno	23	26
Yukon Cons	55	61

MONTREAL-TORONTO INDUSTRIALS

	Bid	Asked
Abitibi com	13½	13⅝
Abitibi pfd	26¼	26⅜
Acadia Atlan	6⅞	7⅝
Do A	17	18
Do pfd	100⅛	
Agnew-Surp	9⅞	10
Algoma Steel	36¼	36¾
Aluminium	46¾	47
Do pfd	104	104¼
Ang-Nfld-Dev	8⅜	8½
Argus Corp	11½	11¾
Do pfd	81	82
Asbestos Cor	26½	26¾
Ashdn Hde A	15	16
Do B	16¾	16⅞
Atlas Steel	16½	17
Bathurst A	36⅞	40
Do B	10	16
Beatty Bros	6⅞	7
Bell Telephe	39⅝	39¾
Blue Ribbon	16	22
Bntfd Cor A	14	14½
Do B	6	7½
Brazin Trac	10	10⅛
B-A Oil	18½	18⅝
BCE 4% pfd	78	78½
BCE 4¾% pf	93¾	94
BC For Prod	5⅜	5½
BC Packer A	12	12½
Do B	7⅛	
BC Power A	34⅞	35½
Do B	8¼	8⅜
Brown Co	8⅛	8⅜
Do 1st pfd	88¼	89
Do 2nd pfd	47¾	49
Bruck Mill A	15½	16
Do B	7	7⅛
Bldg Prod	37¼	38½
Burlgtn Steel	19½	19⅞
Burns Co A	49½	50
Do B	31⅞	33½
Burrard Dk A	7	7⅛
Cda Dm Sug	16½	17¼
Cda Cement	75½	80
Do pfd	28½	29
Cda Iron Fds	19¾	20¼
Cda Malting	52½	53
Cda Nor Pwr	10	10⅛
Ca Packer A	35⅞	37
Do B	30⅞	30½
Cda Perma	52¼	52½
Cda Steamsh		77¾
Do pfd	47¼	—
C W & C B	75	76
Cn Breweries	20	20¼
Cdn Canners	26½	27
Cn Car & Fd	17¾	18⅝
Do A	18½	19½
Cdn-Celanese	27	27½
Do $1.75 pfd	33½	34¼
Do $1.00 pfd	18⅞	20
Cn Chm Cel	9⅜	10
Cn Dge & Dk	49½	54¾
Cdn Gn Elc	435	450
Cdn Gen In	22½	24
Cdn Indus	34¼	34½
Cdn Loco	20½	22
Cdn Oil	13⅞	14
CPR	25½	25⅝
Cdn Vickers	15¾	16¼
Cdn W Lumb	9	9¼
Cdn Wstghse	55½	60
Chatco Stl	5¼	6
Do pfd	6	6½
Cock Plow	12⅜	13¼
Chrysler	69	71
Com Alcohol	3	3¼

Do pfd	4½	5⅝
Cons M S	26⅛	26½
Con Paper	37¼	37¼
Con Gas	16⅛	
Con Glass	24	25
Corby's A	9¼	10
Do B	8⅝	9½
Cosmos Imp	10½	12
Craig Bit	425	445
Crown Zeller	28½	29¼
Davis L A	14	15⅜
Do B	425	440
Dis-Seagram	27⅜	27½
Dom Bridge	72	74
Dom F S	14¼	14½
Do pfd	99⅞	100
Dom Glass	62	65
Dom Magnes	12½	13
Dom S C B	12⅛	12¾
Dom Stores	16½	16¾
Dom T C	8½	8½
Do pfd	19⅛	19⅜
Dom Textile	8⅛	8¼
D Woollens	300	300
Donahue B	13¾	14¼
Dow	17⅛	18½
Dryden P	33	
Eddy P A	21⅜	22½
Electrolux	10⅜	11
Estabrks pfd	19	25
Famous P	20⅞	20⅞
Fanny F	21	22
Federal G	15	17
Fleet Mfg	105	115
Ford Can A	60⅛	61
Fraser Co	14½	14⅞
Do pfd		102½
Gat Power	21	21½
D 5% pd	104½	105
Gen Dynam	32	33
Gen Motors	58⅛	59¼
Gen S Wares	16¼	17¼
Do pfd	100	101
Good Tire	97	98
Do pfd	47½	49⅜
Great L P	16	16⅛
G L A pfd	49	49½
G W Coal A	7⅛	7⅛
Do B	6	6½
Gyp L A	34½	35
Trans-C C	375	405
Hmltn Brdge	14	15½
Hmltn Cot		23
Hrding Crpt	27	
Hayes Steel	33⅞	35
Hinde &Dch	26	27
Hwrd Smith	18½	19½
Imperial Oil	30⅛	30½
Imp Tobacco	11	11⅛
Do 4% pfd	23⅜	
Indust Accep	30⅞	31
Inter Brnse	500	600
Do pfd	16	17
Inter Mtls A	28	28⅞
Inter Nickel	41	41⅛
Inter Paper	50	50½
Inter Petrol	22	22⅛
Inter Util	26	26⅜
Kelvinator	16⅛	17½
Labatts	17⅜	18
Lk of Woods	29¼	30¼
Lang	8	8¼
Laura Secrd	13⅞	14¼
Loblaw A	42	43
Do B	43¾	
Lndn Hsry A	6	7

McMillan B	16⅛	16⅞
Maple Leaf M	7⅞	7⅞
Massey Harris	8⅜	8½
Maxwell	6⅞	7
McColl Front	28	28¼
Do pfd	89	95½
Mercury M	115	120
Milton Bck	185	190
Mdrn Cntrs		15
M O Paper	28	28⅜
Rbt Mitchell	37⅛	39
Molson's A	24⅞	
Do B	24⅞	
Monarch Kt	10	11
Montreal Lo	14	14⅞
Moore Corp	24½	25
Nat Drug	8½	8⅝
Do pfd	11⅛	11½
Nat Grocers	11½	13
Nat Hsry A	7	9⅛
Do B	7⅛	8
Nat Stl Car	25⅛	25½
Niagar W W		31½
Ogilvie Flour	30⅝	
Ontario Steel	19	21
Orange Crsh	300	400
Page Hersey	66½	67½
Penmans		
Powell River	23½	24
Power Corp	34	34⅝
Press Metals	11½	12
Price Bros	30⅛	30¼
Rvrsde Silk A	18	20
Russell Inds	19½	22
St Law Corp	33⅞	33½
Shawgn cm	37⅛	37½
Shea's Brw A	16	
Do B	30⅛	31
Sicks B W VT		24½
Silverwd D A	10⅛	10⅛
Simpsons	14⅛	14⅝
Southam Co		25¼
Standard Pav	18	18⅛
Do pfd	18	
Stanley Brk A	6	6¼
Stedman	18½	19⅛
Steel of Can	30⅛	30¼
Do pfd	32⅛	33
Supertest cm	15	20⅛
Tamblyn	12	
Taylor Pearson	9	9⅛
Tip Top Trs	17⅛	18
Trader Fin A	27⅞	28
Do B	26	28
Union Gas	29⅛	29⅞
United Crp A	28	29
Do B	11⅝	
United Fuel A	57½	58
Do B	22	23
United Steel	13⅛	14
Hirm Walker	48	52½
Westee		22
Wstn Cda Bw	15	16
West Grocers	34⅛	
Do A	33½	34
Geo Weston	31	32
Do pfd	94½	95
York Knit A	375	375
CIF	667	
BANKS		
Montreal	33⅛	33⅞
Nova Scotia	39	40
Toronto	40	42¼
Commerce	31½	
Dominion	30⅞	30⅞
Imperial	34½	35
Royal	34⅛	34⅞

VANCOUVER—NOON

OILS	Bid	Asked
Altex	31	35
AP Con	29	33
Amalgmtd	11	
Anglo-Cdn	585	600
British Pete		11
Britalta Pe	490	520
Calmont	125	
Calnorth		40
Calvan Con	525	
Cent Leduc		305
Chamberlain	29	30
Charter Oil	140	150
Commoil	400	
Comnwealth	400	
Del Rio	230	245
Fargo		252
Fed Petro	510	
Gas Explrn	100	110
Gen Petro	600	
Do A	570	600
Hargal Oil	6¼	7
Home Oil	780	
Long Island		19
McD Segur	19	—
Mercury	15	—
Mill City	30	—
N Contntal	108	—
N Superior	290	305
Okalta	250	—
Pacific Pete		10¼
Peace River	700	—
Royal Cdn	13	—
Royalite	—	16

Sunset Oils	27	30
Vanalta	26	30
Vantor Exp	23	24
Yankee Prin	72	79
York Oil	32	33
MINES		
American Sd	18½	19
Beaver Ldge	102	105
Bralorne	385	400
BRX (1935)	2½	4
Canusa Carib	4	
Caribou Gld	100	120
Clmn Col A	23	
Congress		7
Cronin Bab	10½	
Dorreen	22	24
Estella	56	60
Gnt Mascot	45	46
Golconda		25
Hamil	13	15
High Belle	33	—
Indian	5	—
Island Mont		30
Koote B Mils	3	
Nat Exp	49	53
Nesbitt Lab	200	
Pac Nickel	85	88
Pato Cons	340	380
Pioneer Gld	185	193
Placer Devel	34½	36
Premier Brdr	6½	7½
Privateer	3	—
Quatsino Cp	28	—
Red Hawk	3½	4

Reeves McD	195	
Rix Athbsk	180	200
Sheep Creek		70
Silbak Prmir	13	14
Silvan Cons	47	50
Silver Ridge	15	
Silver Stand	96	103
Spud Valley	4	
Suquash		50
Surf Ilt Gld	10	
Taylor Brdge	27	30
Utica	1½	2
Vananda	2½	3
Van Roi		5½
West Tgstn	225	240
INDUSTRIALS		
Alberta Dist	150	
Do VT	150	160
BCF Prdcts	5	
BC Power A		36
BC Telephn	35	
BC Turf	65	75
Can Collier	340	360
Can W Lmbr	—	10¼
Coast Brew		360
Grdn & Blya	75	
Inter Brew		475
MacMillan B	16½	17
Neon Prdcts	15½	
Powell River	23¾	24
Sidney Roof	16	—
Sun Publish	25	—
Westm Pp A	13	—
Do B	13½	—

NEW YORK CLOSE

Allied Chemicals	68⅛
American Can	35¼
American Smelter	31
Amer Tel & Tel	154¾
American Tobacco	74½
Amern Gas & Elec	29⅜
Anaconda Copper	33
Atchison Topeka	93⅝
Amn Home Products	38⅜
Atlantic Coast Line	102½
B & O Railway	24
Beth Steel	50¾
Crown Zellerbach	29⅞
Columbia Gas	13
CPR	25⅞
C & O Railway	36⅞
Chrysler	70⅜
Con Edison	38⅜
Corn Products	69⅝
Detroit Edison	26⅜
Dupont	95⅛
Delaware & Hudson	47
Eastman Kodak	42⅝
Erie RR	19⅝
General Electric	71½
General Foods	55⅛
General Motors	59
Goodyear Tire	49
Gulf Oil	45
Houston L & P	23¼
Int Harvester	27½
Intl Paper	50⅝
Int T & T	15⅞
Int Nickel	41⅛
Johns-Manville	60¾
Kennecott Copper	63⅜
Loews Theatre	12⅛
Natl Distillers	18⅛
New York Central	24⅞
Norfolk Western	45¼
Northern Pacific	66½
Ohio Oil	54¼
Pac Gas Elec	37¼
Phila Elec	30⅝
Penn Railway	20⅞
Procter Gamble	61
Pub Svc	25½
Radio	23½
Republic Steel	47⅛
Schenley Distillers	24⅝
Standard, Cal	52
Standard, NJ	72¼
Sears Roebuck	58⅝
Socony	34⅜
Southern Pacific	43⅝
Sou Cal Edison	35⅝
Southern Railway	46
Texas Corp	53¼
Union Carbide	64⅝
Union Pacific	108⅞
United Aircraft	36½
US Steel	37⅞
Westinghouse Elec	43⅝
Woolworth	44⅝

TORONTO OILS

Sales		High	Low	Close
1000	Acme			17
4300	Ajax	123	120	120
1050	Albermont	195	194	194
1000	American Leduc	--	-	72
500	Amurex	--	--	12
8000	Anchor	8	8½	8
1350	Anglo Canadn	600	585	600
2100	Banff Oils	270	250	250
1500	Bristol			41
1100	Britalta	500	490	490
50	Calgary & Edm	--	--	10½
200	Calmont	--	--	123
1000	Calnorth	--	--	38
100	Calvan Cons	--	--	535
1100	Can Southern	960	950	950
200	Can Atlantic			510
4416	Can Decalta	75½	75	75
1000	Can Devonian			95
3500	Can Pipeline	190	180	185
200	Can Williston			228
2100	Central Explrs	440	420	435
600	Central Leduc	300	280	300
2175	Charter Oils	147	140	140
3100	Cons Allanbee	52	51	51
500	Cons Coradsun	--	--	46
2060	Cons Peak	--	--	40
500	Dalhouse	--	-	17
500	Del Rio	250	240	240
900	Devon Leduc	195	190	195
3300	Dragon	43	42	43
4000	Duvex	34	33	33½
1000	Fargo Oil	252	251	251
450	Federated Pete	540	520	540
2000	Flank Pete	--	--	18
200	General Pete	--	--	600
300	General Pete A	--	--	575
200	Great Plains	--	--	500
450	Gridoil	--	--	725
500	High Crest	--	--	28
157	Home Oil	--	--	790
250	Husky	--	--	955
2500	Hycharger	--	--	12
850	Inter-Prov. Pipe	22	21⅝	21⅝
2600	Jet	34	33	34
600	Jupiter	--	--	200
100	Kroy	--	--	158
346775	Landover Oil	40	30	37
16300	Mid Continent	19	18	18
300	National	--	--	200
200	New Brit Dom	--	--	225
1000	New Devon	36	35	35
3500	New Pacalta	7½	7	7
138	New Superior	315	290	290
200	North Canadn	230	225	225
300	Okalta	265	260	260
450	Pacific Pete	10¼	10	10
1300	Pan Western	36	35	35¾
6400	Petrol O & G	47	45	45
2400	Rio Prado	89	88	89
3500	Roxana	--	--	19½
325	Royalite	15⅛	15⅛	15⅛
2050	Sapphire	233	230	230
2000	Scurry	180	175	176
1000	Security Free	192	190	190
1000	Spooner	-	--	27
10800	Sweetgrass	43	42	43
3900	Trans Era	78	75	75
1045	Trans Mountn	38	37½	37½
1700	Triad	230	225	225
1000	United	--	--	93
1300	West Homestd	121	110	115
200	West Leaseflds	--	--	530
8000	Wilrich	52	51	51
4800	Yankee Canuck	--	--	11

Closing Averages

Dow Jones closing stock averages:
30 industrials ....268.52, off 2.54
20 railways ....105.03, off 1.78
15 utilities .... 49.25, off 0.14
65 stocks ....105.61, off 1.11
Shares: 1,120,000.

Tooronto closing averages:
Industrials ....307.02, up 0.19
Golds .... 75.04, off 0.62
Western Oils ...153.87, off 1.64
Base Metals ....106.09, off 0.66
Shares: 2,623,000.

Montreal closing averages:
Industrials ....185.70, off 1.00
Utilities .... 94.60, off 0.20
Golds .... 56.61, off 0.04
Pulp, Papers ...690.95, off 4.84
Shares: 281,600.

STOCK EXCHANGE SUMMARIES

Toronto Prices Fade; Golds at 2-Year Low

TORONTO (CP)—Golds dropped to a two-year index low as prices faded in most groups toward the stock market's close today.

In industrials, utilities sank in late trading after earlier gains. Papers and refining oils also slipped. Canada Cement was one of the few stocks to break through the one-point range, adding 5½ points.

Golds fell sharply to their index level of January, 1951, after news of a strike at the four subsidiaries of Porcupine Gold Mines. Senior producers traded without a gain with Dome, Kerr Addison and Malartic showing losses running to 37 cents. Preston East Dome led juniors lower with a 28-cent drop while Frobisher topped the losers in holding companies.

GUNNAR DOWN 40 CENTS

Uraniums fell sharply as Gunnar eased 40 cents for its heaviest loss in recent sessions.

Western oils fell back but losses were confined to 30 cents. Among losing issues were Pacific Petroleum, Banff and Royalite.

In base metals higher-priced issues, such as Smelters, Noranda and Quemont dropped. Steep Rock and Sherritt-Gordon weakened in lower-priced stocks.

Armament Issues Down

NEW YORK (AP)—Defense stocks were in the forefront of a declining stock market today.

Declines ran to about two points at the outside.

Lower were Boeing, General Motors, Republic Steel, Consolidated Natural Gas, Santa Fe and Illinois Central.

Canadian issues all were lower. International Nickel fell ⅝, Canadian Pacific and Hiram Walker both slipped ½ and Distillers Seagram was off ⅛.

Royalite Oil, a Canadian issue on the American stock exchange, was down ⅛.

GRAIN

WINNIPEG

WINNIPEG (CP)—Grain made some recoveries from early losses but all prices closed lower today on the Winnipeg grain exchange.

	Open	High	Low	Close
Oats—				
July	71⅛	71⅛	70⅛	71
October	70⅜	70⅜	69⅞	69⅞
December	69⅝	69⅝	69	69
Rye—				
July	121	122½	120½	122¼
October	124⅛	125⅜	123½	125
December	126⅜	127⅛	125⅝	127
Barley—				
July	116⅛	116⅛	115¼	115½
October	114⅝	115⅝	114	114⅝
Flax—				
July	287¼	288½	285⅜	286½
October	289¼	291⅛	288⅛	289¼
December	286	286⅜	285½	286

Cash Grain Close
Oats—No. 2 cw 71.
Barley—No. 2 cw 115½.
Rye—No. 2 cw 122¼, track 122¼.
Flax—No. 2 cw 281⅜, track 280½.

CHICAGO

CHICAGO (AP)—Wheat held up quite well while other cereals were marked down several cents on the Board of Trade today.

	Open	High	Low	Close
Wheat—				
July	188	190⅜	187⅞	189⅝
September	192	194⅜	191½	193⅝
December	199	200⅜	198¼	200⅛
Corn—				
July	154	154⅜	153⅜	154⅜
September	146	146⅜	145½	146⅜
December	139	140½	138¾	139⅝
Oats—				
July	74	75	74	74⅝
September	74	74½	73½	74
December	76	76⅛	75⅛	76
Rye—				
July	131½	131⅜	130⅜	131⅜
September	134	135¼	133⅜	134¾
December	140½	141½	139⅝	141

DEEP-SEA SHIPS IN PORT

(As reported to B.C. Pilotage Authority, Victoria.)

Ogden Point, Victoria — Ss Silver Wake, Notting Hill, Heiyo Maru, Lakema (Esquimalt drydock).

Chemainus — Ss. Merchant Duke.

Cowichan Bay—Ss. Esthalassos.

Tahsis — Ss. Nikobar, East Hill.

Nanaimo—Ss. Oregon Star.

OCEAN MAILS
(Closing dates at Vancouver)

July 16—Ss. China Mail, Japan, Hong Kong and Philippine Islands.

July 17—Ss. Lakemba, Fiji and Australia.

July 21 — Ss. Washington Mail, Japan, Hong Kong, Philippines.

July 21 — Ss. Sonoma, Australia.

July 23—Ss. Cape Franklin, Australia.

Dull Market Slides Lower

MONTREAL (CP) — The stock market slid lower in dull afternoon dealings today. Changes were fractional.

Carriers, beverages, senior oils and miscellaneous industrials were easier with CPR, Seagrams and BA Oil showing minus signs.

Papers, steels and banks were steady.

Senior metals were active and mixed. Hudson Bay Mining and Noranda advanced. International Nickel, Aluminium and Consolidated Smelters fell.

In mines Anacon, Violamac, New Larder, United Asbestos and Preston slipped.

Western oils held steady.

Vancouver Quiet

Trend was mixed in light dealings on Vancouver stock exchange this afternoon. Early quotations:

Mines — American Standard 18½-19, Beaver Lodge 1.01-1.05, Bralorne 3.85-4.00, Caribou Gold 1.00-1.20, Dorreen 22-24, Estella 56-60, Giant Mascot 45-46, National Exploration 49-53, Nesbitt Labine 2.00 bid, Pacific Nickel 85-88, Pato 3.40,3.80, Pioneer 1.85-1.93, Quatsino 28 bid, Rix Athabaska 1.80-2.00 Silvan 47-50, Silver Standard 96-1.03, Western Tungsten 2.25-2.40.

Oils—A.P. Con. 29-33, Anglo-Canadian 5.85-6.00, Britalta 4.90-5.20, Calmont 1.25 bid, Calvan 5.25 bid, Canadian Atlantic 5.00 bid, Central Leduc 3.05 asked, Charter 1.40-1.50, Commoil 4.00 bid, Del Rio 2.30-2.45, Home 7.80 bid, New Continental 1.08 bid, New Superior 2.90-3.05, Vantor 23-24, Yankee Princess 72-79, York 32-33.

London Inactive, Few Price Changes

LONDON (Reuters)—The stock market was slow today, with business thin and any price changes small and only occasional.

Greek bonds featured foreigns by gaining as much as a point. Germans, however, showed losses to that extent.

International and dollar stocks lost ground in early dealings, reflecting Wall Street. Canadians showed some good recoveries.

With holidays in the Cape and Paris the mining markets were featureless.

Closing prices: Babcock & Wilcox 53s 9d, Boots Pure Drug 20s, Canadian Pacific $47½, Central Mining £1 13/32, Consolidated Goldfields 46s, Hudson's Bay Co. 91s 3d, Imperial Chemical 44s 7½d, Imperial Tobacco 53s 4½d, Metal Box 21s 6d, Rand Mines 62s 3d.

Bonds: British 2½s Consols £60 11/16, British 3½s War Loans £81⅛, British Fundings 4s 1960-1990 £100 13/16.

Atomic Power Is Economic Possibility

OTTAWA (CP)—Power from atomic energy is an economical possibility in Canada, says a member of the chemistry and engineering division of Atomic Energy of Canada Ltd., at Chalk River, Ont.

Not only that, adds I. N. MacKay, but Canada "soon should be in an excellent position to carry out its development."

Writing in Professional Public Service, published monthly by the Professional Institute of the Public Service of Canada, Mr. MacKay says present-day reactors cost a lot of money but the price can be brought down with suitable development. The new reactor at Chalk River probably will cost $30,000,000.

"If definite requirements for atomic power could be developed in five years with a full-scale effort, costs might be comparable to steam power.

"Taking various factors into consideration, it seems reasonable to assume that an atomic-powered steam generator capable of producing 500,000 kilowatts of heat could be designed and built a few years from now for $20,000,000."

$290 PER KILOWATT

Total capital cost for such a project would mean the equivalent of $290 a kilowatt compared to $215 for hydro-electric stations in Ontario and $260 for modern steam plants in the United States.

"Obviously, based on these figures, no one is going to build atomic power stations if hydro power, with no fuel costs, is available. However, the hydro-electric power commission of Ontario will have nearly run out of useful hydro sites when the St. Lawrence power development is completed, at which time they expect the demand to just about equal the new supply. Their new steam stations, designed as peak load stations, are soon expected to carry a good deal of the base load, so at least competition with steam and not hydro power should be considered."

Mr. MacKay says it's reasonable to assume that in the years ahead more rich deposits of uranium will probably be found in Canada. If not, means will have to be found to work the lower-grade deposits to compete with the steadily rising costs of coal. Steam power plants require fuel of one kind or another.

"It should be borne in mind that the demand for power is expected to exceed the possible surplus on this continent some time between 1975 and 2000, unless entirely new sources of power are developed."

BUSINESS CAPSULE

By E. McLEAN, Times Business Editor

Canada's Construction Totals Ahead of 1952

Although June figures were down, Canada's construction total for the first half of 1953 is $73,753,200 ahead of the year before.

Contracts awarded Jan. 1 to June 30 totalled $978,532,500 compared with $904,779,300 for the same portion of 1952.

Decline in June awards—$203,904,900 in June, 1952, $189,236,800 this year—was due to reduction in amount of industrial and engineering contracts, a trend that has been noticeable since the beginning of the year.

The $73,753,200 advance in total contracts issued this year comes exclusively from residential and commercial categories. Residential contracts were $117,336,300 ahead of 1952 in the first half of this year, while commercial contracts gained $83,883,900.

BUSINESS WORLD

J. D. Zellerbach, San Francisco, president of Crown Zellerbach Corporation, is in Vancouver today attending the annual meeting of Pacific Mills Ltd. Crown Zellerbach owns 93 per cent of Pacific Mills' common stock. Today's visit is Mr. Zellerbach's first to B.C. since his firm obtained control of Canadian Western Lumber Co. Ltd. . . **Rexford V. Hulbert**, UBC graduate (1934) has been appointed sales manager of Winthrop-Stearns of Canada Ltd. at Windsor, Ont.

Expansion of its membership activities and objectives has transformed **Canadian Society of Industrial and Cost Accountants** into a management and executive group rather than predominantly a student body as heretofore, reports Aubrey Jenkins, newly-elected president of Victoria chapter. The chapter meets on the second Friday of each month at 8 p.m., in Pacific Club. The coming season's program includes authoritative lectures on controls, production standards, and budget forecasting. Those interested should communicate with Mr. Jenkins at G 3032 or V. J. Christison, G 7431.

$ EXCHANGE

VICTORIA—Banks buying U.S. cash at 1¼ per cent, buying U.S. cheques at 1 per cent, buying U.S. silver at 4 per cent; selling U.S. cash and cheques at ⅝ per cent discount.

NEW YORK—Canadian dollar up 1/16 a premium of 11/16 per cent. Pound sterling $2.81⅝.

MONTREAL—U.S. dollar worth 99 9/16 cents Canadian. Pound sterling $2.79⅝.

DIVIDENDS

Shea's Winnipeg Brewery Ltd., A 27½ cents; B 75 cents plus 25 cents bonus; payable Aug. 15, record July 31.

T. H. BURNS & CO. LTD.
418 CENTRAL BUILDING — G 8187-8
Investment Dealers and Stock Brokers
Direct Wire Service to Leading Markets
Torquil R. Burns, Managing Director

Yates Street - Premier Location
Attractive store property investment showing good return on low rents. Substantial Mortgage Available $115,000.00
DOWNTOWN
Large well-built brick and concrete commercial property. Important location $65,000.00
Details and Information—Mr. J. Smith
SOLE AGENTS
A. BERNARD & CO. LTD.
FORT AND BROAD STREETS

Take a Second Look . . .

No matter where your vacation takes you, Canada's natural beauty is close at hand . . . rivers, trees, prairies, mountains. But behind that beauty is the waterpower, the pulp, the lumber, the minerals, the grain . . . yes, and the factories, too, that the enterprise . . . and the savings of many, many people have moulded into one of the world's great agricultural and industrial countries.

Canada is rich in natural resources . . . probably richer than any of us dreams. While these resources have been here for ages it really has been only within the lifetime of most of us that the savings of Canadians have been used in their development. People of other countries have helped, of course . . . but Canadians may take pride in knowing that it primarily has been their own savings . . . and their own ingenuity that have been responsible.

But getting back to your vacation, we would like to make a suggestion . . . after you admire the beauty of the country take time for a second look . . . take time to realize what the real natural wealth of this country means to you and to every other Canadian. If you do we think you may get just as enthusiastic as we are about the soundness of Canadian investment.

When you get home you may want information on some situation which has caught your imagination, or perhaps some assistance in drawing up a program of diversified Canadian investment. If so, we can help you. This is your invitation to write us or to drop in to any of our offices.

A. E. Ames & Co.
Limited
Investment Dealers—Established 1889
Royal Trust Building, Victoria
Telephone E 4171
TORONTO MONTREAL WINNIPEG VANCOUVER CALGARY NEW YORK LONDON, ENG.

LATEST REPORT
Ask your Investment Dealer for the Latest Report and Prospectus of

CALVIN BULLOCK
Ltd.

Are you making enough money?

This businessman invested $6 with good results:

"I borrowed The Financial Post from a neighbor," writes a Maritimes reader, "and found it so informative that I decided to subscribe. I had no idea that such a publication could be obtained for $6 a year — thought it would cost a lot more."

To keep well-posted on Canada, nearly 60,000 alert men and women find that week-by-week reading of The Financial Post gives them facts, background and perspective — information they need to work more efficiently, to plan wisely, to profit.

20c at your newsstand
Yearly by mail $6; 2 years $11

THE FINANCIAL Post
481 University Ave., Toronto 2
The MACLEAN-HUNTER
Newspaper for all Businessmen

BONDS STOCKS GRAIN
Established 1857
COMPLETE QUOTATIONS AND STATISTICAL SERVICE
JAMES RICHARDSON & SONS
Government at View — Telephone Garden 1138

HILLMAN
MINX SEDAN
$1897

As pretty as a picture . . . and equally attractive in price, the Hillman is Victoria's most completely equipped car with air-conditioning-type heater and flashing-type directional signals as standard equipment.

GET OUR DEAL before you buy any new or used car . . . we're in a position to give generous trade-in allowances.

TEACHERS!
Our special plan for you means no monthly payment until October 1st. Ask for details.

Jameson Motors
LIMITED
740 Broughton St. — G 8353

BURNETT'S WHITE SATIN GIN
BURNETT'S LONDON DRY GIN

This advertisement is not published or displayed by the Liquor Control Board or by the Government of British Columbia.

Family Favorite
EVINRUDE 7.5 H.P. FLEETWIN

A Fleetwin outboard motor can double your family's boating pleasure. It's a sleek 47 pounder brimful of speed and power, yet it's so easy to handle. Duo-Clutch for neutral starting and idling, super sensitive handling ease. Safti-Grip Drive eliminates shearpin problems and Fleetwin's trolling crawl makes artificial lures practically come alive.

See the complete 1953 Evinrude line, 3, 7.5, 15 and 25 h.p. now at your dealer's. Write for complete FREE 1953 literature.

Made in Canada with Nation Wide Sales and Service for over 25 years. Your Dealer appears under "OUTBOARD MOTORS" Classified Yellow Pages your Telephone Directory.

Horsepower O.B.C. Certified at 4,000 r.p.m.

EVINRUDE MOTORS
PETERBOROUGH CANADA
Division of Outboard, Marine & Manufacturing Co., of Canada, Ltd. also manufacturers of Lawn-Boy rotary power lawn mowers and Iron-Horse gasoline engines and generators.

Pearkes Hits PM Charge of Inconsistency

Esquimalt-Saanich PC candidate Maj.-Gen. G. R. Pearkes, VC, Saturday denied Prime Minister St. Laurent's charge that he has been inconsistent in his statements on defense expenditures.

"My position has in no way changed," Gen. Pearkes told a Glen Lake meeting. "I have always said that the taxpayer was not getting 100 cents on the dollar in defense department spending."

The prime minister Friday said the general in recent years has been complaining because not enough has been spent on defense, "and now at election time" he leaves the impression the government is spending far too much.

Mr. St. Laurent quoted statements in the House of Commons by Gen. Pearkes.

EFFICIENCY FIRST

Gen. Pearkes replied that he never would have said $250,000,000 could be saved in defense expenditures unless he had been firmly convinced that the saving could be made without affecting the efficiency of the fighting forces.

"Even the prime minister admitted there might have been extravagances," he said. "I am convinced there have been waste and extravagance and overlapping and duplicating in the purchasing for defense purposes, and that millions can be saved by careful administration in that department."

The candidate, dealing with Mr. St. Laurent's statement that he (Pearkes) had been advocating larger defense forces, explained he had been pointing out that the Canadian forces today are not thoroughly modern and that they were short of armored equipment.

Rocky Point Tenders Called for Lab Blocks

Tenders for phase two of construction work on the Rocky Point arsenal have been called by Defense Construction Ltd.

Phase two covers 14 one-story laboratory buildings of reinforced concrete and concrete block construction, protected by heavily reinforced concrete blast walls.

In mid-May, General Construction Ltd. was awarded a $2,002,400 contract for phase one of the project, involving 30 buildings for magazines and 11 for naval stores.

Victoria Cadet Among Nominees for Camp

One Victoria cadet and three up-Islanders have been picked to attend this year's National Cadet Camp at Banff, Alta., the army announced today. Selection was made on a basis of general efficiency and outstanding service to their respective corps.

R. G. Ellis, 1647 Hampshire Road, of the Victoria Canadian Scottish Cadets; R. McArthur and R. Beaumont, Port Alberni, of the 197th Battery Cadet Corps, and J. L. Malleson, Cobble Hill, of the 198th LAA Battery Cadet Corps, are among those who will attend the camp from July 20 to August 10.

Government to Pay Half of Cobalt Bombs

TORONTO (BUP) — Health Minister Paul Martin has promised that the federal government henceforth would pay half the costs of all cancer-fighting cobalt bombs.

He told reporters the federal government would pay not only 50 per cent of the $50,000 costs, but would split the installation bills, estimated at about $30,000.

The Day You Buy a Gold-Plated Piano . . .

Hon. C. D. Howe, number two Liberal, said in Parliament: "If the Services say they need a gold-plated piano, it's our duty to buy it!" and "If we wanted to get away with it, who would stop us?"

You, the Voter, can stop them!

Conservatives will end this terrible waste of your tax money.

"The Issue Is YOUR MONEY!"

VOTE PROGRESSIVE CONSERVATIVE

Inserted by the Progressive Conservative Party of Canada.

Seattle Yacht Wins 900-Mile Alaska Sail Race

JUNEAU, Alaska (CP)—The Seattle yacht Wahanaui was the winner of a 900-mile race that ended here Saturday.

The Wahanaui, skippered by Howard Cruver of the Seattle Yacht Club, won the bi-annual Alaska cruiser race, with a predicted log error of 1.59.

Second place in the event which started at Poulsbo, Wash., July 3 was the Donalie of Bremerton, skippered by Roy Hart, Jr., 1.81.

The Wahanaui was also declared winner of the Prince Rupert, B.C.,-Juneau leg of the race with a predicted log error of 1.30. The Porpoise II of Vancouver skippered by T. R. Killam, was second with 1.44.

Pups Parade Like Aristocrats at Mutt Show

Dogs of mixed ancestry who don't usually get into kennel shows had two of their own contests Saturday.

And except for one or two anti-social types who went around growling at one another, both events were fancy affairs. A good many of the mongrels caught the spirit of the thing right away and paraded their tiny owners around, noses high in the air just as though they owned a kennel-full of blue ribbons.

The two shows—one in the afternoon at Central Park and the other in the evening at Tillicum Outdoor Theatre—were sponsored by Dr. Ballard's Animal Food Products Ltd. Whole idea was to encourage children to take care of their dogs and teach them obedience.

Prizes were awarded the best-dressed dogs, the largest and smallest participants, the dog with the longest tail, dog with the shortest tail, and dog which was the fastest eating.

Results follow:

Winners in the afternoon competitions at Central Park were:

Best-dressed dog—First, Tich, owned by Pat Parkes, 2696 Tillicum Road; second, Rex, owned by Victor Forsen, 424 Skinner Street.

Largest dog—First, Dusty, owned by Kenneth Holman, 1156 North Park Street; second, Rex, owned by Darryl Page-Mads, 1 Obed Avenue.

Smallest dog—First, Fixie, owned by Heather Robertson, 945 Falkland Road; second, a tie, Muscales, owned by Beverly Sinclair, 3351 Cedar Hill Road, and Poco, owned by Margot Crooks, 1015 Empress Street.

Best trick dog—First, Tim, owned by Earl Sealy, 451 Fraser Street; second, a tie, Laddie, owned by Josephine Stewart, 1313 Quadra Street, and Rex, owned by Victor Forsen.

Longest-tailed dog—First, a tie, Prince, owned by Elizabeth Simmons, and Laddie, owned by Josephine Stewart; second, a tie, Mike, owned by J. A. Windle, and Rex, owned by Larry McLaughlin.

Shortest-tailed dog—First, Tippy, owned by Gail Wilson; second, a tie, Penny, owned by Teddy Turrel, and Button, owned by Derek Goodwin.

Fastest-eating dog—First, Mike, owned by J. A. Windle; second, a tie, Rex, owned by Victor Forsen, and Timmy, owned by Sheila Forscutt.

Winners of prizes at the evening Mutt Show at the Tillicum Outdoor Theatre were:

Best-dressed dog—First, Rex, owner Victor Forsen, 424 Skinner; second, Maggie, owner Jan Knight, 937 Island Highway.

Largest dog—First, Chuck, owner Christopher Patrick, 1885 Lansdowne; second, Jeep, owner, Colin Wilson, 1704 Bay Street.

Smallest dog—First, owned by Buddy, Knight, 937 Island Highway; second, owned by Jane Knight, 937 Island Highway.

Best trick dog—First, Rex, owner Victor Forsen, 424 Skinner; second, Bonnie, owner Carol Philips, 164 Sims.

Longest tail—First, a tie, Jeep, owner Colin Wilson, 1704 Bay Street; and Chuck, owner Christopher Patrick, 1885 Lansdowne.

Shortest tail—First, owner Jean Gilroy, 205 Island Highway; second, a tie, Keams, owner Mrs. Bass, 747 Lampson Street, and Bonnie, owner Carol Philips, 164 Sims.

Fastest eating dog—First, Rex, owner Victor Forsen; second, a tie, Jeep, owner Colin Wilson, and Lassie, owner Norman Hines, 2011 Milgrove.

BEWARE

Don't be caught without your winter's supply of wood. Order now before the seasonal shutdown. We can sell you the best firewood available at the lowest cost.

EXTRA LARGE 2 CORDS (Approx. 2½ Cords) ONLY _____ $11.00

Guaranteed all fir or your money refunded.

COLWOOD FUEL

NIGHT E 8840 DAY E 8843

ITCH RELIEVED IN A JIFFY or money back

Very first use of soothing, cooling, liquid D.D.D. Prescription positively relieves raw red itch—caused by eczema, rashes, scalp irritation, chafing—other itch troubles. Greaseless, stainless. 43c trial bottle must satisfy or money back. Ask your druggist for D.D.D. PRESCRIPTION.

LET US **Develop**

THOSE VACATION PRINTS

You are sure of the finest, fastest Photo Finishing — In at 10 a.m. Out at 4.30 p.m. — Fast Servicing on Ansco Color Processing—4 to 5 days.

VICTORIA PHOTO SUPPLY

1015 DOUGLAS (In Sussex Block) E 3242

In Victoria It's The Bay
. . . Fashion Adviser to Young Women Of All Ages

Fall Favors the 3-Dimensional Surface!

in plush fabrics that caress the touch . . .

. . like a Persian cat. Lustrous, hairy zibelines . . . luxurious mixtures of wool with fur . . . nubby tweeds and shaggy fleeces . . . deep, sumptuous surfaces of a 3-dimensional age! And with them, precious iridescent linings that carry beauty-of-surface behind the scenes . . . create an overall effect of grace and dignity that returns to today's woman her long-lost right to look feminine.

a—**Alpaca** in a Blue with Grey tone-on-tone pattern. Tapered sleeves, shawl collar, teal lining. Size 14. **69.95**

b—**Zibeline** in lustrous black. Tapered sleeves, expansion clasp at neck, Red lining. Size 13. **79.50**

c—**Wool and mohair** in a mock tweed. Salt 'n' pepper ribs on Grey-Wine ground. Grey lining. Size 14. **79.50**

d—**Brushed wool** with mohair in Beige and Brown pattern. Roll collar, wide cuffs, Green lining. Size 14. **79.50**

e—**Angora and wool** in Winter Navy. Stitch treatment at collar, pockets, back neckline. Navy lining. Size 14. **69.95**

BAY Women's Coats, Second Floor

Store Hours: 9 a.m. to 5 p.m.
Wednesdays: 9 a.m. to 1 p.m.

DOUGLAS AT FISGARD
Hudson's Bay Company
INCORPORATED 2ND MAY 1670

Dial E 7111

Rain Stops Symphony; But Garden Concerts to Continue

BY AUDREY ST. D. JOHNSON

A big crowd of people—approximately 3,000—left the Butchart Gardens reluctantly Sunday afternoon, when rain halted the second outdoor concert by the Victoria Symphony Orchestra, at the half way mark.

But—"We'll see you in a week's time if we're not back in 20 minutes," promised Hans Gruber, as the intermission was reached and a light drizzle started. And that was the official word. There definitely will be at least one more concert and if attendance continues to warrent it—possibly a special fourth one will be held!

Response, after news of the first concert went round, was so great that traffic held up a bus load of orchestra members for some time, causing concern to those responsible for the event and their fellow musicians. No one else worried however, as audience members sat and chatted in groups or wandered about enjoying the matchless beauty of the scene.

There was even less formality than on the first occasion, for this time people procured their own chairs and set them wherever they fancied. Family groups were again numerous, this being a rare occasion when parents and children from month-old babes to teenagers, can enjoy a symphony concert together and make it a picnic occasion at the same time.

Under a great spreading maple tree the orchestra was placed; the sounding board backdrop so arranged that it partially framed the foliage.

There is a lot of work involved in setting up a platform for the orchestra each week, but nevertheless, there is something to be said for having resonant wood rather than dulling turf beneath the musicians.

Musically as well as from the attendance viewpoint, the concert was an even greater success than last wek. If the scheduled Beethoven "Pastorale" Symphone, and "Die Fledermaus" had been able to be played, enjoyment expressed on all sides by departing patrons, would have been complete.

As it was, works performed were melodious, familiar treasures to the majority of the audience. Strauss' "Blue Danube," Tschaikowsky, "Serenade for Strings," Weber's "Invitation to the Dance" and "Eine Kleine Nachtmusik" of Mozart.

The all-Viennese program suited the idyllic atmosphere to perfection and the music went well, the lovely movements of the Mozart suite having a grace and a precision that made the abrupt termination of the program all the more tantalizing.

Concert master was Jean de Rimanoczy, well known Vancouver and CBU violinist and orchestra leader, who was playing on his storied Stradivarius..

Had a weatherproof canopy been available for the orchestra, the audience would have been more than willing to shelter—not from the sun this time—under umbrellas and hear the concert through to the end!

Victoria Daily Times

VICTORIA, B.C., MONDAY, JULY 13, 1953

BETWEEN TIMES

By MONTE ROBERTS

William H. Mackie,
Officer-in-charge,
Meteorological Service,
Gonzales Heights.

Dear Bill:

I have been thinking about your problems for a long time, and I hope you will not resent a few words of advice.

The problems I am referring to, Bill, are the ones which seem to arise every time you venture to take a little flier in the field of weather forecasting.

What I presume you do is, you consult your barometers and thermometers and tachometers and all the other ometers, and you add and subtract and divide, and then you say it is going to be sunny with cloudy intervals.

Or cloudy with sunny intervals.

And then along comes a low pressure area or a high pressure area, traipsing around out in the Pacific, and it decides to follow the birds to Victoria, and blooey! goes your scientific weather forecast.

Well, my advice to you, Bill, is to throw all your ometers into Foul Bay, and adopt more reliable methods of weather forecasting.

For instance, keep your eye on the sky. Red sky at night, sailor's delight; red sky in morning, sailors take warning.

Or is it "red sky in morning, sailor's delight; sailors take warning if the sky's red at night?"

Anyway, it is a very reliable rule-of-thumb, especially for sailors on week-end leave. Sailors on week-end leave should always take warning.

Another thing to watch for is a mackerel sky. A mackerel sky means it is going to rain.

There are several good markets in town where mackerels for a mackerel sky can be obtained at reasonable prices.

After you have seen a mackerel sky, and decide to forecast rain, it is wise to secure a spider and kill same. It will always rain if you kill a spider—even the youngest child knows that.

My Favorite Wife has a tip for you, too. She always gets a headache before there is a thunderstorm.

If YOU get a headache, you can forecast thunder. However, if you have a headache in the morning, be sure it is coming BEFORE a storm, not AFTER something else.

I hope you will adopt these and other tried-and-true methods of forecasting.

Otherwise, I suggest you stick to the safe method, and make your forecast read: "Tuesday, probably followed by Wednesday."

Yours for weather, whether or no,

MONTE.

Man's Body Found

Chinese Identity Sought By Police

The body of a well-dressed Chinese man was pulled from the waters of Georgia Strait at 5.25 p.m. Sunday by the crew of the Black Ball ferry Kahloke en route from Horseshoe Bay to Nanaimo.

The unidentified body was found about half-way between Cowan Point on Bowen Island and Nanaimo.

It was taken to D. J. Jenkins Ltd. funeral home.

RCMP reported the body had been in the water about 20 hours. It was that of a man aged 65 to 70 years, with grey hair and numerous scars on the knees, and five feet, eight inches in height.

He was wearing a dark blue suit, blue shirt, and black oxfords, but carried no identifying documents.

IWA Votes on Conciliation Board Offer

Thousands of coastal woodworkers met during the week-end to vote on conciliation board recommendations for a 1953 wage contract with 158 companies.

In Victoria, IWA members are scheduled to meet tonight to consider the board's report and the recommendation from union head office that the award be accepted.

The Victoria local intends to take a referendum ballot of its 1,400 members on acceptance or rejection. Voting, to be conducted on the job, will begin Tuesday.

Ballots are to be tabulated in local headquarters later this week. Final outcome will be compiled and released in district headquarters, Vancouver, Wednesday, July 22.

The unanimous conciliation board report recommended a five-cent pay increase and incorporation into basic pay of the nine cents an hour now paid as a cost-of-living bonus. This would bring the minimum hourly wage for woodworkers to $1.49.

Al Hartung, international president of the IWA, told a week-end meeting in Vancouver the proposed terms were the best that could be gained at this time.

There is still no indication from the companies as to whether they will accept the board's recommendations.

Indian House Pole Erected

A big attraction at Thunderbird Park today was the erection of the first house pole for an authentic coast Indian house now being constructed by 74-year-old totem pole carver Chief Mungo Martin. Three other similar poles will be erected and the building will be built around them. The house poles are similar in design to totems. The house will be completed this fall. Shown here examining the new pole are Tacoma visitors Jimmie (left) and Ronnie Ash.

TOPICS OF THE TIMES

Three boys were taken to Royal Jubilee Hospital Sunday and today with broken limbs suffered in falls at their homes.

David Barber, aged 6½, of 625 Victoria, broke both arms when he fell off the roof of his home. George Roach, five, of 1161 Pembroke, broke his right leg in a fall off a porch. Stan Hodgkinson, 13, of 1516 Westdowne, suffered a fractured right arm when he fell over a cement driveway wall.

* * *

Carpenters employed by Dawson & Hall Ltd., Vancouver, on construction of a $4,000,000 hangar for the RCAF at Comox Airport, are still on "holiday."

The men walked off the job last week because of what a spokesman called "intolerable" working conditions.

It is believed complaints of conditions generally, and the manner of certain dismissals, brought about the work stoppage by 65 carpenters.

Involved in a four-car collision June 26 on Hillside—including the private car driven by Chief of Police John Blackstock—Elsa M. Ridgeway, 1324 Point, was found guilty of careless driving following a trial in city police court today. She was fined $35 by Magistrate H. C. Hall. Court was told the chain collision Mrs. Ridgeway started resulted in about $660 damage.

* * *

Donald M. Fleming, Progressive Conservative MP for Toronto-Eglington, will address a meeting of the Oak Bay PC Association July 21 at 8 p.m. at St. Mary's Hall, Yale Street.

* * *

Esquimalt Legion Branch 172 will hold a general meeting on Wednesday at 8 p.m. at the 622 Admirals Road hall. Newspaperman Tom Taylor will be a guest speaker and tell of a few of his experiences to and from the Coronation, incuding his trip on Roya Canadian naval vessels.

* * *

While concrete walls for the first floor of the new Central Junior High School are taking shape, blasting in the excavation still proceeds, but is expected to be completed Wednesday. The completed building, in the hands of G. H. Wheaton construction crews, will have 220 rooms and corridors ready for use by September, 1954.

Generally Cloudy Condition Likely Today and Tuesday

A moist flow of Pacific air, drifting in from a low pressure area between "Station Papa" and Vancouver Island, will keep Victoria skies generally cloudy to-day and Tuesday.

"There is a chance of a few light showers," Weatherman Bill Mackie reports. "The sun will try to break through during the day, and may be successful in the afternoons."

Temperatures are expected to be 54 and 64.

The cloudy skies and higher humidity has moderated the fire hazard in the woods, accordging to officials of the B.C. Forest Service. Ten fires which broke out in the Vancouver Forest District, which includes Vancouver Island, over the week-end are all either extinguished or under control.

A blaze one mile north of Langford was controlled by a Forest Service suppression crew Sunday, and a small fire in the garbage dump near Parksville was extinguished.

TCA to Pay Higher Rent For Pat Bay Facilities

Rental and service charges for facilities at Patricia Bay airport likely will be increased about 50 per cent September 1.

A spokesman for the Department of Transport told Canadian Press in Ottawa Sunday the department is reviewing present charges to private organizations using facilities of all government-owned airports in Canada. Aim is to make rental of such facilities self-supporting.

The department official said increases will average 50 per cent of present charges for hangar, office and workshop space, and fees for services of transport department personnel on aircraft maintenance.

R. N. Redmayne, manager of the Air Industries and Transport Association, which represents individuals and organizations operating private aircraft, said the association has filed objections to the proposed increases.

He said the amount of increase was too great. "We feel the increases are too much for one jump. More gradual increases would be easier to bear."

Measles Epidemic Finally on Wane, Reports Indicate

Greater Victoria's measles' epidemic is believed by health officials to be finally on the wane.

Victoria, Esquimalt and Saanich all report a drop in the number of new cases for last week.

Total for the year to date is 874.

The city and Esquimalt reported 40 new cases last week bringing the total to 490 while Saanich reported 19 bringing the total there to 384.

At its height 80 to 100 cases a week were being reported.

Finlayson Not Sure He'll Take Chance For Federal Seat

Deane Finlayson, Nanaimo, B.C. Progressive Conservative leader and defeated candidate in the Oak Bay provincial election June 9, will know Wednesday whether or not he will contest the federal election in Nanaimo for the party Aug. 10.

"The nomination has been offered me for some time," he told the Times today from Vancouver, "but there are other matters to consider before accepting."

"After the provincial election I decided that my job was to build the party in B.C., and that is still my principle objective," he said. "I don't know whether I can serve the party best by contesting the federal seat, and perhaps getting elected, or by staying out of the federal picture altogether."

"I would be glad to run, but there are considerations. By Wednesday I will know what to decide."

SHIPS AND MEN

Japanese Steel Unloads For City Water Pipeline

By MONTE ROBERTS
Times Marine Reporter

The Japanese motorship Ms. Heiyo Maru is at Victoria Machinery Depot's outer wharf plant today, discharging 1,000 tons of plate steel, manufactured in Japan.

The steel will be used by the VMD to build part of seven miles of water pipeline for the Greater Victoria Water Board.

Authorization to buy the steel from Japan was given to VMD by the board in May. Failure of the U.S. Steel Company to make a promised delivery in July forced the company to buy elsewhere or delay completion of the contract.

The pipe will be used in the new water pipeline from Thetis Lake Road to Smith's Hill reservoir.

Ss. Notting Hill, British freighter lifting lumber at Ogden Point today, chose an unusual way to leave Vancouver harbor Friday night.

She came through the First Narrows, under Lion's Gate Bridge, stern first.

Shipping men believe she's the first ship to accomplish the feat, although she didn't do it on purpose.

A temporary breakdown in her steering machinery caused the trouble. The breakdown occurred just as Notting Hill approached the bridge, and her master ordered an anchor dropped to avoid running aground.

A strong ebb tide swung the ship 'round her anchor, which failed to hold, and she drifted out on the tide, stern first.

Ss. Lakemba, W. R. Carpenter & Co. Ltd., Sydney, Australia, is in to Victoria Machinery Depot for installation of a fire sprinkler system.

VMD has the work in hand at government graving dock, Esquimalt. King Bros. Ltd. are Victoria agents for the owners.

Last of 3,500 tons of barley will be poured into the holds of Ss. Silver Wake at Victoria Elevators, Ogden Point, this afternoon.

The ship was scheduled to clear for sea about 6 p.m. She is for Korea.

Liquor License Director Resigns

Jack Haywood, the B.C. Liquor Control Board's director of licensing, has resigned.

No successor has been appointed.

Mr. Haywood was first appointed chief inspector of the LCB and later supervised enforcement.

He gave no reasons for quitting.

The government is not expected to appoint a successor until a new liquor act is framed at the special fall session of the Legislature. The new act is expected to provide for a complete overhaul in the enforcement and licensing regulations.

300 Blood Donors Required Tuesday

At least 300 donors will be required at a blood clinic to be held in Red Cross House Tuesday, according to Red Cross officials.

Hours, as usual, will be from 1.30 to 4.30 p.m., and 7 to 9.30 p.m.

On Wednesday and Thursday the clinic will operate at HMCS Naden, where officials expect the navy will do its usual "good job."

On Friday a special clinic for civil servants will be held at the Parliament Buildings.

Police Cars Crash On Emergency Race

Approaching Traffic Confusion Cause of Collision in Saanich

Two Saanich police cars were involved in a Glanford Avenue crash Sunday night, racing to an accident.

And a RCMP car skidded and smashed into a guard rail on the Malahat.

But out of the series of week-end accidents, only one serious casualty emerged: Fred Holmes, 646 Newport, with a broken kneecap.

Holmes was taken to Royal Jubilee Hospital and Saanich Constable Robin Stewart was released after treatment following their spectacular collision on Glanford at Broadway.

EMERGENCY CALL

Constable Harry Adams and Stewart, in separate Saanich police cars, had won a high-speed chase with an Indian. They took him to the city police station and locked him up. While they were there a radio call came from Saanich police station reporting an overturned truck an Glanford, and someone hurt.

The two officers took off to the accident scene.

They reported they were going north on Glanford, sirens screaming and red lights flashing, when on the brow of the hill at Broadway, a car coming in the opposite direction, stopped and pulled over to the right.

Police said that Holmes, coming up behind this car, did not see the danger until too late.

STALLED ENGINE

Police said he pulled over from the stopped car, saw the police cars and braked; but in trying to reverse stalled his engine.

Const. Stewart in the leading police car hit the Holmes vehicle head on. Traveling fast, Const. Adams, glanced off Const. Stewart's car and ran off the road.

Damage to the police car is about $700.

The accident to which the officers were speeding involved a truck driven by W. J. Vowles, Maple Avenue, which had run off the road and turned over on its side. The driver was not hurt.

RCMP MISHAP

On the wet highway near the Malahat Lookout, an RCMP patrol car skidded on a turn Sunday night and crashed into the guard rail.

Grill and frame of the vehicle were damage but the driver, Const. Albert Terry, was unhurt.

VICTORIA KETCH MILES ASTERN OF RACE LEADER

The Victoria ketch Dragoon was about 300 miles behind the leading ship in the California - Honolulu yacht race this morning, as the big schooner, Goodwill, far in front of the fleet, reached a point 610 miles from Honolulu.

Goodwill, which gives away time to all other entries, was a foregone conclusion to be first across the finish line, barring accidents. However, she gives away so much time it is unlikely she will be the victor on a handicap basis.

Freshening winds reported Sunday and today will help Dragoon, which needs a brisk breeze to make time. So far her best 24-hour run has been 150 miles, but Mrs. W. B. Holms, wife of Dragoon's owner, believes the ship will log at least 200 today.

3 Charged With Impaired Driving Here

An Indian driver was sentenced to 10 days in jail, a young sailor was fined $200 and a third man pleaded not guilty when they appeared in police courts today on driving charges involving drink.

Caught Saturday night after an 80-mph race with two Saanich police cars on the new Douglas Street stretch of the Pat Bay Highway, Walter Jones, of Port Renfrew, received the jail ferm for the drinking-driving offense.

"I'm sorry and I'd like to ask for forgiveness," Jones told Magistrate H. C. Hall.

His driver's licence was suspended for one year.

ENDANGERED TRAFFIC

Police said that during the chase Jones drove on the wrong side of the road and endangered other traffic, heavy at the time.

John Jacob Andrew, sailor, pleaded guilty to driving on Douglas Street Sunday while his ability was impaired. A license suspension accompanied the $200 fine. Police said Andrew collided with the rear of another car, stopped for a red light.

Trial of Michael J. Antoni on an impaired charge was adjourned to October 13 after he pleaded not guilty through counsel Jack Gatehouse. Long adjournment was given because Antoni is leaving on the weathership Stonehouse Tuesday and will not return until late September.

Seven Arraigned After Police Raid On Station Hotel

Two Chinese were charged in city polic court today with being keepers of a common gaming house and five Occidentals were charged with being in premises.

Charges resulted from a police raid early today on the basement of the Station Hotel, 501 Cormorant Street.

Charged with being keepers were Victoria Lowe and Chan Chin. Charged as inmates were Henry Fisher, Vincent Gwozd, Joseph K. Veitch, Jack Finland and Hector McIntosh.

James J. Proudfoot appeared as counsel for all and was granted a remand for each until Friday.

Minister Won't Deny B.C. Purchasing Probe

Former Government Supporters Charge Suspension File Secret

A full - scale investigation into past purchasing methods of the purchasing commission is under consideration by the provincial government, it was learned unofficially today.

Finance Minister Einar Gunderson declined to comment on the matter, but didn't deny reports of an impending probe.

The cabinet is believed to have the matter under investigation because of alleged complaints from firms which claim they were not allowed to bid on certain government work in the past.

Meanwhile, Premier W. A. C. Bennett would not comment on statements by three Oak Bay Social Crediters that sealed tenders were never called or submitted in a recent case that resulted in the suspension of two senior civil servants.

SECRECY CHARGED

George Alexander, resigning president of the Oak Bay Socred Assocation; W. A. Scott and Lou Holker charged that the government is keeping the file on the issue secret in an attempt to hide the fact that quotations rather than sealed tenders were used for purchase of the controversial forestry department grader.

D. A. C. Smith, commission buyer, and A. B. Crowe, mechanical superintendent in the forestry department, were suspended for one month for what Premier Bennett said was accepting a revised bid after the deadline. The "change" was a $500 reduction by the successful bidder, granted on a freight saving.

The "discovery" that only quotations, not sealed bids, were involved prompted the three Oak Bay Socreds, two of whom have been purged by their association, to renew their demand for a full inquiry into the suspensions.

NO SEALED TENDERS

Mr. Alexander, spokesman for the trio, said:

"When we went down to ask for an inquiry into the suspensions, the premier led us to believe sealed tenders had been tampered with.

"Now we find that the 'tenders' were merely requests for quotations. There is even a provision right on the quotation sheet sent out for sending in a new quotation if an error has been made.

"We confirmed through Mr. Smith and Mr. Crowe and another member of the purchasing commission that several agents were asked to quote prices on the graders but that none were asked to submit sealed tenders.

"Sealed tenders are publicly advertised, and must be sent in envelopes clearly marked with the number of the tender, and are opened altogether at a special time."

In the grader case, he said, forms marked "quotation sheet" were sent out to agents by the commission.

"We find that these 'quotation sheets' are filled in and sent back in unmarked envelopes. They are opened by a secretary on arrival. Quotation sheets are regularly altered as a matter of course.

"All of this would have come out in an investigation. We appear to have definite proof that Mr. Smith and Mr. Crowe did not tamper with sealed tenders," Mr. Alexander said.

He said the quotation sheet stipulates that if an error is made, another quotation sheet form can be acquired from the commission.

"The fact is these were not sealed tenders as the government led us to believe. They were merely quotations," Mr. Alexander said.

Said Mr. Scott: "Since the government knew these were not sealed tenders, why were these men suspended? Can it be that they were suspended not for an error in procedure but for an error in politics?"

He said the news that only quotation sheets were involved explains the reluctance of the cabinet to show the press a suddenly secret file.

Socreds Declare Suspensions Held Pending Election

Finance Minister Einar Gunderson admitted that the suspension of two civil servants was held off until after the election for political purposes, according to George Alexander, W. A. Scott and Lou Holker who have been fighting the suspensions.

The three Socreds said today Mr. Gunderson admitted to them in his office when the case first developed that the actual suspending was postponed because the election was coming up.

"He admitted that the decision to suspend the men was made before the election," said Mr. Scott. "It was held off for fear of the effect it would have on the election results."

The two civil servants are D. A. C. Smith, purchasing commission buyer, and A. B. Crowe, mechanical superintendent in the forestry department, who were suspended for allegedly accepting a revised bid on a grader.

ASK The TIMES

Q.—(1) What are the name, height and location of the highest mountain peak on Vancouver Island? (2) In the Olympic Range in Washington State? F. W. G.

A.—(1) Golden Hinde, west of Buttle Lake, in Strathcona Park, 7,219 feet. (2) Mount Olympus in the Olympic Range rises to a height of 8,150 feet.

Q.—What year was the fire that destroyed the Parliament Buildings in Ottawa? H. L. W.

A.—Fire swept the Main Block of Canada's Parliament Buildings on the night of Thursday, Feb. 3, 1916, leaving a mass of ruins which had to be cleared away before the present Main Block could be erected. The House of Commons was sitting when the flames started in the Commons reading room and the fire spread so rapidly that the members were forced to retreat precipitately, and they saved very little.

Anyone wishing a question answered is invited to send the problem along to The Times, addressed to "Ask The Times" Editor. Questions and answers will be published daily. All questions should deal with matters of fact and be of general interest.

QUEER COLONISTS VISITED

B.C. Pelican Settlers Caught By Carl Camera

Mosquito bitten and suntanned, Dr. Clifford Carl, director of the Provincial Museum, and Frank Beebe, naturalist, are back in Victoria today following a ten-day expedition to a remote lake in the interior of the province to photograph British Columbia's only known colony of pelicans.

Pelicans, spectacular fish-eating birds, are rarely seen in British Columbia. Few people were aware they existed in the province. They are more common in the warmer parts of the United States.

The two men hiked to Stum Lake, near Alexis Creek in the Chilcotin district. The bird colony is situated on an island in the lake.

"I think we managed to get some good pictures and movies of the birds," said Dr. Carl. "We haven't yet developed the films."

Dr. Carl said the mosquitos were bad and the trail a rough one. An Indian guided them to the lonely lake.

"There were about 50 pelicans living on an island," said Dr. Carl. "There may be a few more bird colonies in nearby lakes, but as far as we know this is the only one."

Dr. Carl said the birds migrate to the United States in fall.

SHOPPING GUIDE

Don't Miss This Offer! 'New' Antique Umbrellas

By PENNY SAVER

Gather 'round, gals, while I tell you of my latest discovery! To put it mildly . . . it's sensational!

A local store recently purchased over a hundred antique umbrellas from a private collector. Each one is different, beautiful . . . a work of art. When the store got the umbrellas they were all in poor shape . . . what had once been gay flounces on the parasols of southern belles were tattered and torn . . . but it was the exquisitely-made handles on them that the store manager was interested in.

He had every umbrella equipped with a new frame and fine quality rayon covering. Coverings are in a host of eye-catching shades. To mention a few, there is peacock blue, parchment, lime, fuchsia, apricot, Odette purple, scarlet and foliage green. More sombre tones include navy, black, brown and wine. So, you see, you can match these umbrellas with almost any ensemble!

Now to describe the handles (if I can)! Some are molded in heavy gold or silver, some are hand-carved in bone or wood, others are inlaid with mother-of-pearl. One handle, in particular, is most outstanding. On the end is a knob of fine china, hand-painted in a Dresden-like design. Remember, these umbrellas cannot be replaced . . . they are true antiques. If you are fond of gold and silver, but do not want something too elaborate, why not buy one with touches of the metal imbedded in wooden handles . . . very smart, indeed!

As for prices . . . you'll be amazed, my friend! These are in three price groups, which vary according to the quality of the handles . . . $7.95, $10.95 and $17.95. Take my advice and go look at them, at least. Then you will realize what a complete give-away this is! Of course, you know that the old-fashioned umbrellas with long handles are right in vogue . . . what more could one ask?

For information on the purchase of these umbrellas you may give me a call or drop a line in the mail. I would be pleased to give any further details.

AS WE LIVE

Car Dates Involve Perils for Teenagers

By ELIZABETH B. HURLOCK, PhD

The trend in dating today is to go out in a car with a girl. Sometimes the car is merely a form of transportation, but more often it is used as a means of escape from the watchful eyes of parents and teachers. What about these car dates, asks this girl:

Hurlock

(Q) "Most of the boys I know have cars but my mother does not want me in cars with boys. They all like to go to drive-ins, swimming or just riding around. These boys are nice and do not go fast. What is your opinion of car dates for a 15-year-old girl?"

(A) Exactly the same as your mother's. I strongly disapprove of car dates for young boys and girls. If the car is used merely as a form of transportation to a party, and if the boy is a mature person as well as a skillful driver, the situation is not so bad.

A car date, however, implies that the whole time the young people are together will be spent in the car. That is likely to be a source of trouble for both and should be forbidden by parents.

If the date is nothing but driving around, the boy is likely to try to show off his skill and take chances that a mature person would never dream of taking. Many accidents come from adolescent showing-off.

Far more serious is the fact that a car date presents opportunities for necking and petting, which sometimes get out of hand. Because the boy waits for some remote spot before starting the petting, it can result in an embarrassing or even dangerous situation for a young inexperienced girl.

Even when cars are used primarily to get somewhere, many young people go for a drive after movies, etc., instead of going straight home. This offers the same dangers. That is why such dates should be avoided.

If you have a personal problem, write Elizabeth Hurlock in care of this newpaper

TODAY'S RECIPE

FANCY PRUNE BREAD

One and one-half cups cooked prunes, ½ cup brown sugar (packed), ¼ cup butter or margarine, ½ cup chopped walnuts, ½ cup sliced preserved orange peel, 3 cups sifted all-purpose flour, 1½ teaspoons salt, 5 teaspoons baking powder, 6 tablespoons shortening, 1 cup milk, 1 egg.

Pit and halve prunes. Blend together brown sugar and butter, and spread over bottom of 10-inch iron skillet. Arrange prunes, walnuts and orange peel in sugar mixture. Sift together flour, salt and baking powder. Cut in shortening. Blend in milk and beaten egg. Pour into skillet over prunes. Bake in moderate oven (350 degrees F.) 30 to 45 minutes. Te remove from skillet, run knife or spatula around edge and turn upside down onto serving plate. Cut into wedges and serve hot. Serve 8.

CLUB CALENDAR

Women's Auxiliary, Royal Jubilee Hospital, Coronation Garden Party, Wednesday afternoon, hospital grounds.

Nazarene White Shrine No. 1, strawberry tea, at home of Mrs. N. Rippengale, 947 Foul Bay Road, Wednesday at 2.30. Home cooking stall, games . . . Capital City Temple, No. 35, Pythian Sisters, sewing tea, at home of Mrs. K. Brown, 1012 Chamberlain, Tuesday evening.

WHY GROW OLD?

By JOSEPHINE LOWMAN

Have Teeth Checked Often If You Want to Keep Them

We all know in theory that it is important to visit our dentist frequently. When we do this we give him an opportunity to discover trouble in its early stages, thus preventing expense and pain and even a loss of teeth later on. This is one of those things many people know but do nothing about. This comes partly from human inertia and also from financial stress and hurry. Then, too, no matter how attractive a personality a dentist may have, visiting him is not one of those experiences we look forward to.

A recent survey conducted by the American Dental Association pointed up some dramatic facts. Thirty-seven thousand nine hundred and eleven patients were involved. The results of this survey have been exposed in a series of articles in the journal of the American Dental Association. Here are some of the conclusions.

Men and women who fail to visit their dentist for as long as three years are three times more apt to need complete artificial dentures as those who visit their dentist more often. It was also found that men and women who failed to see their dentist for three years or more lost nearly twice as many teeth as those who had had dental treatment within the previous year.

This survey also showed that 16.7 per cent of women in all age groups who had not seen a dentist in more than three years needed complete artifical dentures as compared to only 5.3 per cent who had visited the dentist one and one-half to two years earlier, 3.9 per cent who saw the dentist a year earlier and 1.9 per cent who were under care six to 11 months before.

This survey also showed that 19.8 per cent of men who had not had dental treatment in more than three years needed complete artifical dentures as compared to 6.5 per cent who had been under treatment one and one-half to two years earlier, 5.4 per cent who had visited the dentist a year before and 3.5 per cent who saw their dentist six to 11 months previously.

There are many more facts but these should give you some idea of the real and startling importance of visiting your dentist periodically. These visits are not only good preventative medicine but they keep you aware of the value of good tooth care. Remember the following big threes if you wish to keep your own teeth!

1. Visit your dentist at set intervals. A prophylaxis and X-rays at that time help.

2. Whenever possible brush your teeth immediately after eating.

3. Do not forget to use dental floss. Many persons who brush their teeth carefully forget that particles of food lodge between the teeth where a tooth brush cannot reach. The fermentation which takes place there can cause damaging decay as well as halitosis.

Take care of your teeth. You only have one set and they influence not only your appearance but your health.

Cheer and Charm!

Cherry chicks to amuse you and brighten the kitchen. Embroider a set of towels or an apron for yourself, or to delight a friend! They're jiffy embroidery!

Make dishwashing fun! Pattern 7079 has six embroidery transfers, each about 7x7 inches.

Send 25 cents in coins for this pattern (stamps cannot be accepted) to the Times, Household Arts Dept., 60 Front St. W., Toronto 1-A, Ont. Print plainly name, address, pattern number.

Ten complete patterns to sew, embroider, crochet — printed right in the Alice Brooks Needlecraft Book! Plus many more patterns to send for — including ideas for gifts, home accessories, toys, fashions! Send 25 cents now!

Summer Bride

Married recently in Metropolitan United Church were Mr. and Mrs. Reginald A. B. Young, who have returned from a honeymoon in the United States to live at 1310 Dallas Road. Mrs. Young is the former Shirley Mae Cove, daughter of Mr. Mrs. J. B. Cove, 552 Paradise Street. Mr. Young is the son of Mrs. Mary M. Young, Montreal. (Photo by Chevron.)

Annual Fete — A successful garden party was held recently by Queen City Chapter, No. 5, Order of Eastern Star, when $307.89 was realized. Worthy matron, Mrs. Agnes Westmoreland, introduced Mrs. Ruby Paver, Past Matron, who officially opened the affair.

McDonald-Hall Wedding Ceremony

Lorraine Eva McDonald, daughter of Mr. and Mrs. John McDonald, 2838 Rose Street, became the bride, Saturday evening, of James Vernon Hall son of Mr. J. V. Hall, Green Lake, B.C., and Mrs. R. Stewart, Gloucester, Eng., in a double-ring ceremony at Centennial United Church. Dr. Frank Hoffman performed the ceremony and Mrs. F. Wilmshurst provided traditional organ music. Summer flowers decorated the church.

Entering the church on the arm of her father, the bride wore a ballerina-length gown of pale blue lace over taffeta, in princess lines. Her stand-up collar folded back and was caught with a rhinestone clip. She wore white elbow-length gloves and white nylon lace hat trimmed with rhinestones. Red roses and white carnations formed her shower bouquet.

Sister of the bride, Mrs. Sidney Ash, was matron of honor in pale yellow organdy gown over taffeta, ballerina length. She wore a matching headdress and carried a shower bouquet of mauve larkspur and sweet peas and yellow carnations. Donald McDonald was best man.

A reception for the immediate family was held at the home of the bride's sister and brother-in-law, Mr. and Mrs. F. L. Johnston, 3582 Calumet Road. Victor Booth, brother-in-law of the bride, proposed the toast to her happiness.

Mrs. Hall donned a mauve knitted suit, checked shortie coat, white accessories and gardenia corsage for traveling on honeymoon. The couple are at present motoring through the interior of B.C. and will return to live at 1349 Grant Street.

Purple Star 104, LOBA, Wednesday, 8 p.m., Orange Hall. Initiation of candidates.

HAIR DO'S AND DONT'S
By Carol Douglas
famous beauty consultant

Hair styles, like clothes styles, change with the season. Swinging to one of this season's refreshing new fashions in hairdo's will brighten your whole personality.

DO start with a new home permanent — it makes a new hairdo so easy to set and to keep looking lovely.

And for your next permanent, use Toni Spin Curlers. They're twice as easy, twice as fast — and a permanent investment. Get a complete set including midget Spin Curlers for wispy neckline hair. Only $1.29.

DON'T expect every hair style to suit you perfectly. You can widen a thin face with soft curls at the sides, lower a high forehead with bangs in your hairdo.

DO take care of your hair, whatever style you choose. Brush daily, shampoo weekly. And for the beauty of soft water shampooing—even in hardest water — use Toni Creme Shampoo. It floods your hair with healthful lanolin lather. 4-oz jar, $1.00, 2-oz tube, 65¢.

DO keep your hair gleaming with highlights. Just 20 seconds with Toni Creme Rinse — the new invisible hair dressing—and your hair will be rich and lustrous...easy to comb and set...tamed and tangle-free from one shampoo to the next. 4-oz bottle, only 59¢.

TONI — world leader in hair research — guarantees these products for good hair care.

Incomparable Quality

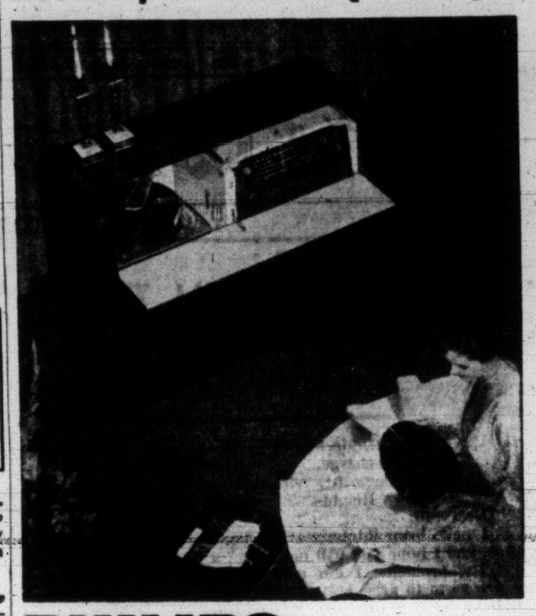

PHILIPS
Concerto Grand

FOR THE ULTIMATE IN MUSICAL ENJOYMENT!

It is the distinctive touch of skilful design and engineering by Philips master craftsmen which transforms a radio into an instrument capable of faultless sound reproduction. Here at last is a radio-phonograph which conquers the element of imperfect sound, so long a barrier between you and complete musical enjoyment.

We take the greatest pleasure in offering this truly individual radio-phonograph to the people of discriminating taste in our community.

$1000 Convenient Terms

Fletchers
Your Radio Centre in the Centre of Town
1130 DOUGLAS G 0561

Don't miss the "Coronation" Garden Party in aid of Royal Jubilee Hospital, July 15, in the Hospital Grounds, 2.30 p.m. Canadian Scottish Band. Stalls, Dancing. Admission Free. Tea 50c.

FRIGIDAIRE Refrigerators
NOW ONLY $10 DOWN
VICTORIA TIRE LTD.
GOVERNMENT AT HERALD ST. PHONE E 9111 B 6184
THE ISLAND'S LARGEST TIRE SHOP

Preserve B.C. CHERRIES NOW

Milk
. . . A SOURCE OF BUBBLING ENERGY FOR THE BUSY MAN

Milk rates high as a popular, refreshing drink and a quick pick-up when energies run low on busy days. Be sure your family gets plenty of SHEPHERD'S dairy-fresh milk!
FOR HOME DELIVERY
Phone . . . . . G 3039
Shepherd's Dairy
DAILY Home Delivery
1645 FORT ST PHONE G-3039

Leaders in HARDWARE and HOME FURNISHINGS

Store Hours: 8.30 to 5.30. Wednesday, 9 a.m. to 1 p.m. Phone G 1111

Table and 2 Benches

Special 13.95
Whitewood table and two benches. Popular 2 ft. x 3 ft. table that folds up for convenient storage. Well finished and ready for painting. Limited quantity at this special price.

Canvas Awnings — Outstanding value in quality striped canvas awnings complete with metal frames.
3-ft. size, special, each 3.50
4-ft. size, special, each 4.50

Camp Cots — Heavy canvas-covered camp cots, folding style.
Each 9.95

See Mc and Mc's Outstanding Display of 'Featherweight' Lawn Furniture

Furniture, Second Floor

Free Parking Space! Entrance From Cormorant St.

744 Fort 248 Cook
Spotless 1 DAY SERVICE ADD
Oak Bay Junction 1212 Govt.
THIS WEEK'S SPECIALS July 13th to 18th
COLORED SHORTIE COATS
Dry Cleaned By Lustrotone Process
59c
$1.00 VALUE
1-DAY SERVICE Add.
Any Colored, Plain DRESS DRY CLEANED 89c $1.35 Value
Leather or Rubber Heel LIFTS 40c VALUE 19c Pr.
Any Ladies' or Men's SUIT DRY CLEANED 89c $1.35 Value
BLANKET Cleaned and Fluffed 65¢
CURTAINS Cleaned and Pressed 29¢ PANEL
CHENILLE SPREAD or HOUSECOAT Cleaned Fluffed 39c
SLIP COVERS Dry Cleaned 17c Pillow 77c 4th Chair—Couch

NOW! NOXZEMA in handy TUBES

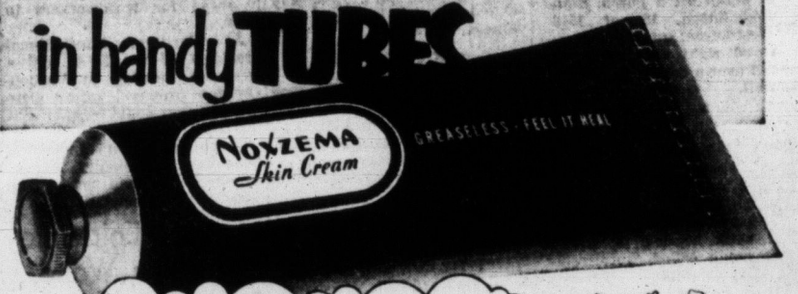

NOXZEMA IN TUBES FOR TRAVEL!

Now, Noxzema in convenient tubes goes with you when you travel! The new handy tube fits into your luggage easily—takes up little space—yet is a complete beauty treatment for face and hands—and is always handy to soothe, help heal annoying skin irritations. *Medicated* Noxzema can help your complexion, too!

NOXZEMA IN TUBES FOR OFFICE OR PURSE!

Noxzema in the new convenient size fits into your purse without bulging—convenient for desk, too! Give yourself a grand "beauty pick-up." Use *greaseless* Noxzema each time you wash your hands to keep them soft, white and lovely, too, wherever you are!

NOXZEMA IN TUBES FOR THE BEACH!

Don't suffer from painful sunburn! Noxzema in handy tubes can go right under the beach umbrella with you—and bring cooling, soothing relief from the agony of sunburn. Lifeguards recommend it—millions have used it with marvelous results!

NOXZEMA IN TUBES 65¢
MADE IN CANADA

OF PERSONAL INTEREST

Empress Hotel Supper Dance

A warm July evening and the pleasant rhythm of Billy Tickle and his Empress Hotel orchestra set the atmosphere for a number of wedding anniversary parties at the Empress supper dance Saturday night.

For Mr. and Mrs. W. F. Lloyd, Mr. and Mrs. John Norrington and Mr. and Mrs. H. Bird Mr. Tickle played the "Anniversary Song," while they circled the ballroom.

Mr. and Mrs. A. E. Karlsen danced to "You Belong to Me" on the occasion of their 30th anniversary.

It was a birthday request for Mrs. Les McCrimmon when the orchestra played "I'll See You Again."

Family and friends gathered in a large party to help Mr. and Mrs. Lloyd celebrate their 20th wedding anniversary. With them were Mr. and Mrs. Alf Food, Mr. and Mrs. H. Jones, Mr. and Mrs. Leslie Fox, Miss Ann Storr, Mr. Geoff Conway, Miss Valerie Lloyd, Mr. Ron Birch, Miss Sandy Byers and Mr. Roland Lloyd.

Mr. and Mrs. Norrington celebrated their 15th anniversary and Mr. and Mrs. Harry G. Bird their 18th in a party with Alderman Robert Macmillan and Mrs. Macmillan and Mr. and Mrs. Hugh Ferguson.

In a party of six were Mr. and Mrs. William Campbell, Mr. and Mrs. Charles Webb and Mr. and Mrs. Les McCrimmon.

At another table for six were Mr. and Mrs. Allan Knowles, Mr. and Mrs. A. Wilson and Mr. and Mrs. D. W. Stewart. Mr. and Mrs. Knowles, who were celebrating their 10th wedding anniversary, were entertained after the dance at the Stewart's Richmond Road home.

In a party of eight were Mr. and Mrs. Gordon Fields, Mr. and Mrs. Jack Church, Mr. and Mrs. Ritchie Williams and Mr. and Mrs. Rod McInnes.

Seen dancing to new and old favorites as played by Mr. Tickle were Mr. and Mrs. Fred Ranson, Mr. and Mrs. Bill Ostler, Mr. and Mrs. W. J. Clark, Mr. and Mrs. M. F. Lougheed and Mr. and Mrs. Robert Mabon Sr.

With parties of four were Mr. H. Eilers, Mr. R. Mueller, Mr. J. W. Halcrow and Mr. D. Rae.

Among those reserving tables for two were Messrs. F. Dunnell, C. Hutton, J. Y. Naylor, D. O. Cochran, G. F. Galpin, H. G. Renfrew, J. Wilson, A. McLachlan, M. Lawrence, A. L. Fox and C. T. Wood.

Baby Boy Receives Names

The baby son of Mr. and Mrs. A. J. Davey, 650 Monterey Avenue, received the names John Craig in a christening service conducted by Archdeacon A. E. deL Nunns in St. Mary's Church, Oak Bay, on Sunday afternoon. Godparents were Mrs. Audrey Turgoose, who came from Vancouver for the occasion; Mr. Ewart McDonald, at present in the city from Edmonton, and Mr. David Stock, Victoria. Following the christening a family reception was held at the home of the paternal grandparents, Mr. and Mrs. M. J. Davey, 680 Oliver Street. Among those present were the maternal grandparents, Mr. and Mrs. H. W. Kayll, and the maternal great-grandmother, Mrs. E. Annandale. The baby wore a christening gown that had been worn by his sister, Sharon, his father and an uncle.

California Visitors

Rev. Samuel H. Sayre, rector of St. Barnabas' Church, Los Angeles, Calif., and chaplain to the Bishop of Los Angeles, is a guest with Mrs. Sayre at Windsor Motor Court for the next two weeks. Mrs. Sayre, who is president of the Woman's Auxiliary of the Diocese of Los Angeles, is a niece of Archbishop Robert J. Renison of Moosomin. They will be joined this week by Rev. and Mrs. W. Renison, Stockton City, the former a brother of Archbishop Renison. Rev. Sayre is state vice-grand regent of Royal Arcanums.

* * *

Mr. and Mrs. C. H. Orme, Mrs. Joyce Gavin with Denis and John, Mrs. A. Cox and Miss B. Cox, all of Victoria, have been guests at Shawnigan Beach Hotel during the past week.

Mr. and Mrs. Ewart McDonald are visitors in Victoria at present from Edmonton, guests of the former's mother, Mrs. K. McDonald, Oliver Street.

Mr. and Mrs. William G. Myers have returned to California after spending a part of their honeymoon on Vancouver Island staying at Sproat Lake, Sooke, and as guests of Mr. T. A. Piddington in Victoria.

Mr. and Mrs. Basil Issigonis have returned to their Victoria home after a holiday spent traveling in the interior. During their trip they visited Hope, Kamloops, Salmon Arm, Vernon and other points, going as far north as Williams Lake where they spent some time with their son and daughter-in-law, Mr. and Mrs. John Issigonis, making the acquaintance of their tiny granddaughter, Barbara Jean, for the first time.

Four Generations at Christening

Sunday afternoon, when the twin daughters of Mr. and Mrs. John Wallace received their names, there were four generations present, including the maternal great-grandfather, Mr. A. W. White, holding the babies; maternal grandmother, Mrs. R. S. Olson, left, and Mrs. Wallace. Dr. W. W. McPherson performed the ceremony at the Lansdowne Road home of the parents, and names given were Elizabeth Anne and Sherry Jane. Godparents for baby Elizabeth Anne, left, were Mrs. D. J. Carmichael, Comox; Mrs. W. O. Cameron, Victoria, and Mr. Philip Wallace, Vancouver, and for Sherry Jane, Mrs. B. C. Higgs, Vancouver; Mrs. H. K. Bate, Towner Park, Saanich, and Mr. Richard Wallace, Vancouver. Following the ceremony a christening tea was held, when the two godfathers, twin sons of His Honor the Lieutenant-Governor and Mrs. Clarence Wallace, proposed toasts to the tiny principals. Mrs. E. G. MacMinn and Mrs. Miriam Coultas presided at the tea table, which was centred with the top layer of the young parents' wedding cake, embedded in white tulle and topped with yellow rosebuds.

British Columbia Women to Meet With Associated Countrywomen of World

How country women the world over can take a more active part in international work will be theme of seventh triennial conference, Associated Country Women of the World in Toronto, August 12-13. Delegates are expected to attend from 25 different countries.

Round-table discussions will deal with problems and programs of rural women in less developed areas, technical assistance programs for rural women, education of rural youth to a better world understanding, and ways and means of spreading information about the UN and its agencies.

Recognizing that production of food is agriculture's particular contribution to peace, delegates will study economic problems of people living on the land. Other sessions will deal with conservation, adult education programs and widespread international exchange programs fostered by the ACWW.

This meeting of Associated Countrywomen of the World is of great importance to all Canada, but particularly to British Columbia. It was a British Columbia institute member, first secretary of the advisory board, Mrs. Alfred Watt, MBE, who organized the women's institutes of the Old Land and founded the Associated Country Women of the World in Stockholm, Sweden, in 1933. This is the first time that the international organization, now more than five million strong, has met on Canadian soil.

Representatives will be present from Australia, British West Indies, Canada, Ceylon, Denmark, Eire, England and Wales, Finland, France, Germany, India, Holland, New Zealand, Northern Ireland, Norway, Scotland, Sweden, Switzerland, the United States, Rhodesia, South Africa and for the first time delegates will be present from Pakistan, Egypt and Lebanon.

British Columbia has five official delegates attending the meeting, Mrs. A. A. Shaw, provincial president and chairman of the FWIC finance committee; Mrs. P. Douglas, FWIC representative and provincial board member; Mrs. E. J. Roylance, vice-president of BCWI's from Greenwood; Mrs. J. Decker, citizenship convener from Pemberton, and Mrs. S. E. Gummow, superintendent of B.C. Women's Institutes. In addition, 10 official visitors are allowed from this province and the following have already registered in this capacity: Mrs. D. McDougall, Fort Langley; Mrs. M. Barton, Oliver; Mrs. E. V. Brydon, White Rock; Mrs. J. Mattey, Chase; Mrs. M. Whittaker, Kaslo; Miss Jean Roylance, Greenwood and Mrs. C. Collier, Point Grey, Vancouver, a former president of the Saskatchewan Homemakers.

One of the big events of the meeting will be Canada Day, to be held in the Maple Leaf Gardens, August 21. Twelve thousand women will be seated and the program is to be repeated a second day to enable others to attend.

Plans for Canada Day include the official opening by Prime Minister Louis St. Laurent, after which women from every country represented will bring greetings, many of them in their native costumes. Mrs. Raymond Sayre, president of the ACWW, will give an address.

Floral Setting for Saturday Bride

Graduated standard baskets of mixed summer flowers in shades of pink and white made a picturesque setting, Saturday evening for the ceremony which united Wilma Evelyn Greyburn Brady and Don Buckland, Bremerton, Wash., in marriage. Dr. W. W. McPherson officiated for the daughter of Mr. and Mrs. William E. G. Brady, 829 St. Patrick Street, and the son of Mrs. Roscoe C. Buckland, and the late Mr. Buckland, Blackfoot, Ida., in Oak Bay United Church. Miss K. Paulin sang "O Perfect Love" during signing of the register and Mrs. Vera Barclay played organ music.

A floor-length gown of nylon net and lace over satin was worn by the attractive bride, given in marriage by her father. Her short lace jacket featured a boned collar and liy point sleeves and the lace bodice o. the gown met the bouffant skirt in points at the hipline. A full-length veil was pleated to her Juliet cap of latticed satin and net, edged with tiny white forget-me-nots. She carried a shower bouquet of two-toned pink roses and white baby orchids, centred with a large white orchid.

Mrs. T. L. Sturgess was the bride's only attendant. She wore a floor-length gown of heaven blue nylon net over taffeta with neckline and cape edged in white. Her headdress was a blue net bandeau caught at each side with tiny pink and blue flowers. She carried a bouquet of roses, carnations and gladioli in shades of pink.

Mr. and Mrs. Buckland leave church following their wedding.

T. L. Sturgess was best man and ushers were Victor Jones and Gary Jones, cousins of the bride.

A reception for 75 guests was held in the Duke of Kent Room, Empress Hotel, where David Nichol proposed the toast to the bride. Pink and white floral arrangements, silver candelabra and candles flanked the three-tiered wedding cake, wreathed in white tulle and pink roses and decorated by Mrs. A. E. Rippingale.

For traveling on honeymoon to Sun Valley, Ida., Mrs. Buckland chose a three-piece suit of powder blue flannel with navy accessories and navy velvet hat. She wore as her corsage, the large white orchid which had centred her wedding bouquet.

The couple will live in Bremerton, Wash.

St. Luke's Annual Garden Party

Annual garden party of St. Luke's Church will be held at "Strangewood," Gordon Head home of Mrs. S. L. McMullen, on Aug. 8. Pupils of Florence Clough Dancing Academy will entertain and an added attraction will be Austrian and Tyrolean folk dances in costume under direction of Mrs. Lisel Petter. A conjuror will be on hand to mystify and amuse patrons and there will be games for children and adults, stalls of various kinds, including home cooking, superfluities, books, ice cream and pop and baby's wear. Afternoon tea will be served.

Out of town guests at the wedding were the uncle and aunt of the bride, Mr. and Mrs. Hugh Black and Mr. and Mrs. G. Fowler, Portland, Ore.; Mr. and Mrs. J. A. Barnwell, Mr. and Mrs. Alan Russell and Miss Russ Russell, Vancouver; Miss Isabelle Walz and J. Olson, Seattle.

Victoria West United Church Is Scene of Keays-Spall Wedding

Baskets of lilies and stocks and vases of assorted summer flowers decorated Victoria West United Church, Saturday evening, for the wedding of Rita Joy Keays, daughter of Mr. and Mrs. C. R. Keays, 920 Hereward Road, to James Ernest Spall, son of Mr. and Mrs. C. S. Spall, 302 First Avenue, Port Alberni. Rev. S. V. H. Redman performed the ceremony and Mrs. M. Carver sang "Still as the Night" during the signing of the register.

Given in marriage by her father, the bride was radiant in a gown of white nylon net with Chantilly lace inserts over slipper satin. She wore a lace bolero with lily point sleeves and from a sweetheart headdress of nylon net and orange blossoms foamed a fingertip veil. She carried a bouquet of white gladioli centred with pink rosebuds.

Matron of honor Mrs. J. L. Wright wore a pale pink gown of nylon net over taffeta with bolero.

Miss Marilyn King was bridesmaid, in a gown of pale blue nylon net over taffeta, and the sister of the groom, Miss Sandra Spall, was junior bridesmaid in yellow nylon net over taffeta. All attendants carried bouquets of Ester Reed daisies and wore matching floral headdresses.

Best man was Morris Plourde and Jack Wright and Walter Douglas were ushers.

Reception was held at 802 Esquimalt Road, where bases of pink and white sweet peas and silver candelabra flanked the three-tiered wedding cake which centred the bride's table. Tiny cupids and lily of the valley decorated the cake. W. J. Wiggs proposed the toast.

Out-of-town guests were W. J. Wiggs and Mrs. A. Allen, Vancouver; Mr. and Mrs. J. Wright and A. Antonello, Comox; Mrs. J. Paterson, grandmother of the groom; Mr. and Mrs. A. Kerr, Mr. and Mrs. J. Clarkson, Mr. and Mrs. M. Plourde, Nanaimo; Mr. and Mrs. W. Fraser, Mr. and Mrs. W. Sommerville and daughter, Mr. and Mrs. H. Moore, Mr. and Mrs. W. Scott, Mr. and Mrs. D. Hunter, Mr. and Mrs. J. Finnie, W. Raybeck, Mr. and Mrs. J. Bradley and family, Mr. and Mrs. J. Merx, Mr. and Mrs. J. Macfie and Mrs. A. Wiggs, Port Alberni.

Mrs. Spall chose a dusty rose suit with snakeskin bag and shoes, beige hat and gloves and corsage of white gladioli and pink rosebuds for traveling on honeymoon to San Francisco. The couple will live at 321 6th Avenue, Port Alberni.

Pamela Roissetter Weds Tegid Jones in St. John's

Gowned in lace, net and satin, fair-haired Pamela Roissetter became the bride, Saturday evening, of Tegid C. Jones in a ceremony at St. John's Anglican Church. The fitted lace bodice of her gown featured a scalloped off-shoulder neckline with net yoke and the long lace sleeves were fastened with tiny covered buttons. Her bouffant skirt of nylon net over satin with lace panels fell softly into a slight train, and her veil of embroidered illusion net misted from a lace shell cap trimmed with orange blossoms. Red roses and swansonia formed her crescent bouquet and she wore the groom's gift, a set of pearl necklace and earrings.

Archdeacon Hardy performed the ceremony which united the daughter of Mr. and Mrs. E. F. Roissetter, 180 Burnside Road West with the son of Mrs. B. A. Jones, 577 Paradise Street. Mr. Roissetter gave his daughter in marriage and Frederick Chubb provided traditional organ music. The church was decorated with baskets of summer flowers for the occasion.

Bridesmaid, Miss Megan Jones, and bridesmatron, Mrs. Joan Young, were gowned in turquoise and pink taffeta respectively. They wore floral coronets in colors to match their dresses and carried sprays of cream gladioli.

Matron of honor was Mrs. Sheila Macdonald, who wore a strapless gown of yellow net over taffeta with lace jacket, a shell cap of yellow net and carried a spray of pale mauve gladioli.

David Jones was best man for his brother and Ken Toby and Percy Wickens, the ushers.

A three-tiered wedding cake, surrounded by pink tulle and tiny rosebuds centred the bridal table at a reception in Olde England Inn. Uncle of the bride, A. R. O. Cooke, proposed the toast.

For traveling to Portland and Seaside, Ore., Mrs. Jones donned a white linen suit, navy and white straw cloche, white linen shoes and gloves, navy purse and orchid corsage.

Luck From Scotland

A sprig of heather sent from Scotland, centred the fan-shaped bouquet of red roses and stephanotis, carried by Mavis Lorraine, daughter of Mr. and Mrs. Arthur E. Green, 2524 Belmont Avenue, at the ceremony which united her with Arnold Telford Frederickson, Victoria, son of Mrs. J. Reynolds, Nanaimo, and Andrew Frederickson, Bella Coola, B.C. The wedding took place at St. Alban's Church with Rev. W. E. Greenhalgh officiating. Walter Hamilton played traditional music.

Entering the church with her father, the bride wore a floor-length gown, the lace bodice having a Peter Pan collar embroidered with seed pearls. The white satin skirt featured a centre lace panel and a tiara of seed pearls held her floor-length illusion net veil.

Mrs. B. Bury, cousin of the bride, was matron of honor. Her frock was orchid net over taffeta with matching bolero. Miss Marie Cain, in azure blue net with lace bolero, and Miss Irene Andrist in saxe blue net, similarly styled, were bridesmaids. Linda and Donna Green, sisters of the bride, were flower girls in floor-length taffeta gowns of mauve and green, respectively. Duncan McDonald was best man and the bride's brother, Arthur Green, and Ken Bury were ushers.

A reception held at the Seamen's Institute was presided over by mothers of the couple, Mrs. Green wearing a navy blue crepe dress with pink rose corsage, and Mrs. Reynolds in a rose dress with rose corsage. The bride's table was covered with a lace cloth centred with a four-tier cake topped with red roses. The cake was made by the groom's mother and decorated by the bride's uncle, R. Green. A toast was proposed by C. Ormiston.

For an up-Island honeymoon, Mrs. Green departed wearing a rose colored knitted suit, winter white topcoat, navy blue accessories and pink rose corsage. The young couple are to make their home at 928 Bay Street.

ANOTHER GREAT GRUEN Value!
Veri-thin "Dixie" Charming, youthful style. 15 jewels.
$33.75
Other Gruen Watches to $250.00
Every Watch From $40 Insured Against LOSS and THEFT
EASY TERMS
NO CARRYING CHARGES
ROSE'S LTD
JEWELERS 1317 DOUGLAS

JULY CLEARANCE
SALE Continues
Dresses
All from regular spring and summer stock . . . Junior, misses' and half-sizes.
Mary Constance
784 Fort St.

DON'T MISS
Scurraks
½ PRICE
SALE!
• COATS • SUITS
• DRESSES
• BLOUSES • HATS
• WEDDING and EVENING GOWNS
728 Yates Street
"Where Smart Women Prefer to Shop"

B eacon-0614
401 CAMPBELL BLDG.
VICTORIA ELECTROLYSIS CENTRE
Safe, permanent removal of SUPERFLUOUS HAIR by approved Electrolysis and Short Wave Method
PERCY C. RICHARDS MARALYN RICHARDS
Graduates of the Kree Institute NEW YORK

The Women's Auxiliary to the Royal Jubilee Hospital
Invites You to Their
"CORONATION GARDEN PARTY"
In the Hospital Grounds
Wednesday, July 15th, at 2.30 p.m.
STALLS—Baby Wear, Aprons, Home Cooking, Candy, Fruit, Flowers, Vegetables, Gift Bar, etc.
AMUSEMENTS—Punch and Judy, Pony Rides, Fish Pond, Bingo, Tombola and other attractions.
Canadian Scottish Band in Attendance
Tea Will Be Served (50c)
NO CHARGE FOR ADMISSION
T. EATON Co.

CLEARANCE
FLOOR MODEL REFRIGERATORS
HURRY! ONE OF EACH ONLY!
PHILCO 7.2 Cu. Ft. Regular $284.90 SPECIAL $259
PHILCO 9 Cu. Ft., Door Shelves, Butter and Cheese Keeper, etc. Regular $445.95 SPECIAL $399
McCLARY 7.2 Cu. Ft. Regular $324.00 SPECIAL $299
McCLARY 9 Cu. Ft. De Luxe Model Door Shelves, etc. Regular $434.00 SPECIAL $399
825 FORT JUST ABOVE BLANSHARD B-5138
home furniture co.
ONLY 10% DOWN!

FASTER RESULTS · LOWER COST

TELEPHONE BEACON 3131

TIMES WANT ADS SERVE YOU BETTER

Victoria Daily Times

Published every afternoon except Sunday by Times Publishers Ltd., 2631 Douglas Street, Victoria, B.C.

Subscription rates. Daily by carrier (city), $1.50 per month. Daily by carrier (suburban and all other), $1.25 per month. Single copy sales price, 7 cents daily, 10 cents Saturday. Mail rates: Wherever carrier service is maintained in suburban and all other, $1.25 per month. Canada, Great Britain, Yukon Territory, one year, $13.00, six months, $7.00; three months, $3.50; less than three months, $1.25 per month. Saturday (Week-end Edition): one year $5.00; United States, $1.25 per month. Other foreign countries, $2.00 per month.

Authorized as second-class mail Post, Post Office Department, Ottawa.

CLASSIFIED RATES

Birth Notices, $1.00 per insertion.

Deaths, Funeral Notices not exceeding 12 lines, $1.50 first insertion and $1.00 subsequent insertions. Each additional line 14c daily.

Marriages, In Memoriam Notices, Cards of Thanks not exceeding 12 lines, $1.50 per insertion. Each additional line 14c daily.

14c per line per day, 38c per line per three days, 73c per line for six days, $3.12 per line for one month (26 days). Above rates apply to consecutive insertion. Minimum advertisement, two lines only. Contract rates on application.

TERMS OF PUBLICATION

The Victoria Press Ltd. shall not be liable for non-insertion of any advertisement beyond the amount paid for such advertisement.

All claims of error in publication shall be made within 12 hours thereafter and if not so made shall not be considered. No claim will be allowed for more than one incorrect insertion nor for errors not affecting the value of the advertisement.

In the event of an error occurring the liability of the Victoria Daily Times shall not exceed the charge for the space actually occupied by the item in question.

Representatives United States, Conklin and Woodward Inc.

Eastern Canada: Tom Dwan, Room 595, 77 York Street, Toronto, Ont.

Replies to private box numbers may only be obtained from the downtown office of Victoria Press Ltd. at 1215 Broad Street.

VITAL STATISTICS

1 BIRTHS

DAVIES—Born to Mr. and Mrs. C. W. (Bill) Davies (nee Dorene Pitzer), 24 Hampton Road, Victoria, B.C., on July 10, 1953, at Royal Jubilee Hospital, a daughter, 5 lbs. 15 ozs. A sister for Bill and Jack. Many thanks to Drs. Newby and Falk.

PAYNTER—Born to Connie and John Paynter, on July 10, a daughter, Jean. Thanks to Dr. Bassett and staff of Royal Jubilee Hospital, Victoria, B.C.

TAYLOR—Born to Lieut. and Mrs. W. J. Taylor, 650 Cook Street, Victoria, B.C., at the Royal Jubilee Hospital, on July 11, 1953, a daughter; Denise Kathleen.

VANTREIGHT—To Geoff and Jean Vantreight, at Royal Jubilee Hospital, Saturday, July 11, 1953, a daughter, Heather Leah Vantreight. A sister for Sharon, Wendy and Ian.

2 ENGAGEMENTS

STEWART - DAVIDSON — Mr. Robert Stewart, 429 Springfield Street, wishes to announce the engagement of his daughter, Jean Clubb, to Mr. George Thomas Davidson, third son of Mr. and Mrs. G. T. Davidson, Glasgow, Scotland. The wedding will take place on Saturday, August 15, at 7.30 o'clock in St. Paul's Presbyterian Church. Miss Stewart has chosen Mrs. J. Greer as her matron of honor and her cousin, Miss Evelyn Wilkinson, as bridesmaid. Best man will be Mr. J. Geer and ushers H. Smethurst and G. Stewart.

TIDBURY-JACOB—Mr. and Mrs. Frank Tidbury, 1718 Leighton Road, announce the engagement of their daughter, Eileen Frances, to John H. Jacob, formerly of Barrhead, Alberta, youngest son of Mr. and Mrs. Henry H. Jacob of Edmonton. A quiet wedding will take place at Our Lady of Lourdes Church on Saturday, August 22, at 7.00 p.m., Rev. Father M. J. McNamara officiating.

3 MARRIAGES

BUCKLAND-BRADY—Mr and Mrs. Wm. E. G. Brady, 829 St. Patrick Street, Victoria, B.C., announce the marriage of their daughter, Wilma Evelyn Greyburn, to Mr. Don Buckland, Bremerton, Wash., U.S.A., son of Mrs. Blackfoot, Idaho, U.S.A., and the late Mr. Roscoe C. Buckland. The wedding took place on July 11, 1953, at 8 p.m., in the Oak Bay United Church with Rev. W. W. McPherson officiating.

CROSS - JAMES—On Monday, July 13, 1953, in St. Luke's Church by the Rev. Canon F. Pike, George Wilfred, eldest son of Mr. and Mrs. George L. Cross, Central Butte and Prince Albert, Sask., to Ethilda Rosemary Johnston, only daughter of Mr. and Mrs. P. Leonard James, Victoria, B.C.

FREDERICKSON-GREEN—Mr. and Mrs. Arthur E. Green, 2524 Belmont Avenue, Victoria, B.C., announce the marriage of their daughter, Mavis Lorraine, to Mr. Arnold Telford Frederickson, Victoria, B.C., son of Mr. Andrew Frederickson, Bella Coola, B.C., and Mrs. J. Reynolds, Nanaimo, B.C. The wedding took place on July 11, 1953, at 8.30 p.m., at St. Alban's Church, Ryan Street, Victoria, B.C., with the Rev. W. E. Greenhalgh officiating.

HALL-McDONALD—Mr. and Mrs. John McDonald, 2838 Rose Street, Victoria, B.C., announce the marriage of their daughter, Lorraine Eva, to Mr. James Vernon Hall, Victoria, B.C., son of Mr J. V. Hall, Green Lake, B.C., and Mrs. R. Stewart, Gloucester, England. The wedding took place on July 11, 1953, at 8 p.m., in the Centennial United Church with Dr. Frank Hoffman officiating.

JONES-ROISSETTER—Mr. and Mrs. E. F. Roissetter, 180 Burnside Road West, Victoria, B.C., announce the marriage of their daughter, Pamela, to Mr. Tegid C. Jones, 557 Paradise Street, Victoria, B.C., son of Mrs. B. A. Jones, 557 Paradise Street, Victoria, B.C. The wedding took place on Saturday July 11, 1953, at 8.30 p.m., in St. John's Anglican Church, with Ven. Rev. Hardy officiating.

SPALL - KEAYS — Mr. and Mrs. C. R. Keays, 920 Hereward Road, Victoria, B.C., announce the marriage of their daughter, Rita Joy to Mr. James Ernest Spall, son of Mr. and Mrs. C. S. Spall, 302 First Avenue South, Port Alberni, B.C. The wedding took place on Saturday, July 11, 1953, at 8 p.m., in Victoria West United Church, Raynor Avenue, Victoria, B.C., with the Rev. S. V. H. Redman officiating.

4 DEATHS

BEATON—In Victoria on July 10, 1953, Christina Beaton, of 1141 Fort Street, aged 67 years, a resident of Victoria for the past 13 years and formerly of Edmonton, Alta. She is survived by her husband, Jack (John Angus Beaton); one daughter, Mrs. H. J. (Maisie) McKay of Kathyrn, Alta.; two sons, Jack in Toronto and Don at home, also three grandchildren. Funeral services from McCall Bros.' Floral Funeral Chapel on Tuesday afternoon, July 14, at 3.00 o'clock. Rev. E. M. Smiley officiating. Interment in Royal Oak Burial Park.

4 DEATHS

BOYLES—In Victoria on July 10, 1953, Walter John Boyles, aged 48 years, of 1147 Johnson Street. He leaves his wife, Jeannie, at the residence; one daughter Patricia and four sons, Edward, Alfred, James and Walter, all at home; two brothers, James in Halifax and Evert in Moncton, also aunts and uncles in Nova Scotia. The late Mr. Boyles was a member of the Canadian Legion Britannia Branch, and Aerie No. 12, F.O.E.

Funeral services on Tuesday afternoon, July 14, at 1.30 o'clock from McCall Bros.' Floral Funeral Chapel. Interment in Royal Oak Burial Park under auspices of F.O.E.

CONNETT—In Victoria on July 13, 1953, Howard David Connett, aged 4½ years, beloved son of Mr. and Mrs. Howard John Connett of Chase, B.C. He leaves besides his parents, two sisters and a brother, also his grandparents in Scotland.

The remains are being forwarded to Chase, B.C., on July 14, where services and interment will take place. McCall Bros., funeral directors.

CROUCH—At Oakville, Ont., on July 12, William Crouch, aged 82 years; born in Leicester, England, and a resident of Saanich and Victoria for 32 years; late residence, 2848 Dufferin Avenue. Survived by his daughter, Mrs. Andrew McKellar of 2848 Dufferin Avenue, Victoria; his son, Frederick W. Crouch of Oakville, Ont.; four grandchildren, and brother, Arthur, of Brandon, Man. Funeral services will be conducted in Oakville, Ont.

DAY—On July 10, 1953, Minnie Day, aged 76 years of 4144 Carey Road; born in Brisbane, N. Dakota, U.S.A., resident here for five years and formerly of Ottawa. She was the widow of Samuel Evans Day, who passed away May 16, 1950. She leaves three daughters, Mrs. T. E. (Dorothy) Short, Mrs. E. H. (Winnie) Quigg of Ottawa, and Mrs. Alex (Marjorie) Conlin at home, one son, Charles Merrick Day, of Ottawa; six grandchildren; two great-grandchildren; one brother, Merrick Davis of Ottawa; one sister in England.

Funeral services on Tuesday at 11 a.m. in McCall Bros. Floral Funeral Chapel. Interment in Royal Oak Burial Park.

HESS—Passed away at the Royal Jubilee Hospital on July 11, 1953, Mr. Norman Hess. Survived by his wife, and son, John, and one brother.

Private funeral services will be held at the Sands Mortuary Ltd. "Memorial Chapel of Chimes" on Wednesday, July 15, 1953, at 3 o'clock. Cremation at the Royal Oak Crematorium.

(Kindly omit flowers.)

HOBBS—On July 12, 1953, at the Veterans' Hospital, Victoria, B.C., Alfred Percy Hobbs of "Waylands," Royal Oak. He is survived by his wife, Doris Leedham Hobbs and one daughter, Jennifer Mavis Leedham Hobbs at home. Resident in Royal Oak for the past 18 years and formerly of Edmonton, Alta. Mr. Hobbs served in the South African War with the Middlesex Yeomanry and overseas in the First Great War with the 31st Canadians. He was past president of the North Saanich Peninsula Branch of the Canadian Legion and life member of the Saanich Liberal Association.

Funeral services at McCall's Floral Funeral Chapel on Wednesday afternoon, July 15, at 1.30 o'clock, Rev. N. J. Godkin officiating. Cremation. (Edmonton, Alta., papers please copy.)

LAVER—On July 12, 1953, at Colwood, B.C., Evelyn Julia Laver of Glenshiel Hotel, Victoria, widow of Walter J. Laver; born in London, England, and a resident of this city for 41 years. She leaves two sons, Jack and Stanley of Courtenay, B.C.; one sister, Miss Louise Norton; one brother, Henry Norton of Cardiff, Wales. Funeral from Hayward's B.C. Funeral Chapel on Wednesday, July 15, at 3 p.m. Interment in Royal Oak Burial Park.

LITTLE—At the Royal Jubilee Hospital, Victoria, on Friday, July 10, 1953, Florence Lizzie Little, beloved wife of Matthew Little 2360 Cookman Street, in her 80th year.

Funeral service from Hayward's, Broughton Street, at 1.30 p.m., on July 14, 1953.

MARKOWSKI—On July 7, 1953, in St. Joseph's Hospital, Daniel Emil Markowski, aged 37; born in Montreal, P.Q., and a resident of Victoria for several years. Survivd by one uncle, Dr. Raphael Markowski, Montreal, P.Q., and a cousin, Edwin Markowski of Hedley, B.C.

Funeral announcement will be made at a later date by Hayward's B.C. Funeral Co., Ltd.

MILLIGAN—In St. Joseph's Hospital, on July 7, 1953, Mrs. Grace Mary Milligan, of 707 Blanshard Street, aged 64. Survived by one brother, Geo. F. Clare of Burnaby, B.C.

The remains are resting in Hayward's B.C. Funeral Chapel pending funeral arrangements.

RICCI—On July 10, 1953, in St. Joseph's Hospital, Guilio Ricci, of 1319½ Broad Street, aged 73; born in Torre di Palma, Italy and a resident of British Columbia for 50 years.

Funeral on Wednesday, July 15, leaving Hayward's B.C. Funeral Chapel at 8.45 a.m. for St. Andrew's Cathedral, where requiem mass will be sung at 9 o'clock. Interment in Colwood Burial Park.

STRANG—In Victoria, B.C., on July 12, 1953, Margaret Strang of Ladysmith, V.I.

The remains are being accompanied to Ladysmith, V.I., where services and interment will take place. McCall Bros., Funeral Directors.

7 FUNERAL DIRECTORS

SANDS MORTUARY LTD.
QUADRA AT NORTH PARK
"The Memorial Chapel of Chimes"
EMPIRE 7511

McCALL BROS.
"The Floral Funeral Chapel"
New Small or Spacious Chapel
Beautiful in Appointment
1400 VANCOUVER STREET G 2012

HAYWARD'S
B.C. Funeral Co. Ltd.
ESTABLISHED 1867
734 BROUGHTON STREET E 3614

THOMSON FUNERAL HOME
Established 1911 Formerly of Winnipeg
George (Pete) Thomson
Jack L. Irving
1625 QUADRA STREET PHONE G 2612

CHAPLIN'S FUNERAL CHAPEL
Formerly "Currie's"
980 QUADRA STREET PHONE G 5512

8 FLORISTS

CALL ALBION 260—FRESH FLOWERS floral designs. Jennings, 1701 Ruby Road.

DESIGNS FOR ALL OCCASIONS Pollock Florists 1315 Douglas. G 5315.

WOODWARD'S FLORISTS
819 Fort Street G 6614

Brown's Victoria Nurseries
Funeral Designs Fresh Cut Flowers
WE GROW OUR FLOWERS
618 View Street G 6612-G 3521

NORTH QUADRA FLORISTS
Artistic Designs—Quality Flowers
3971 QUADRA Empire 0221

WREATHS, SPRAYS, CORSAGES, ETC.
LOU POY FLORISTS
2516 Douglas Street G 5225

Index to Times Want Ad Headings

Classification	No.
Acreage for Rent	62
Acreage for Sale	61
Acreage Wanted	63
Announcements	10
Articles for Sale	28
Births	1
Boats and Marine—For Sale and Wanted	49
Business Opportunities	54
Business Services	19
Cards of Thanks	5
Cars for Sale	47
Cars and Trucks Wanted	48
Coming Events	11
Cottages and Campsites	34-B
Dancing	25
Deaths	4
Education	23
Engagements	2
Exchange Real Estate	55
Farms for Rent	65
Farms for Sale	64
Farms Wanted	66
Flats and Apartments to Rent Furnished	40
Flats and Apartments Wanted Furnished	41
Florists	8
Fuel	27
Funeral Directors	7
Halls, Stores and Offices to Rent	44
Hotels	34
Housekeeping Rooms to Rent Furnished	38
Housekeeping Rooms Wanted Furnished	39
Houses to Rent Furnished	42
Houses Wanted to Rent Furnished	43
Houses for Sale	57
In Memoriam	6
Listings Cancelled	68
Lost and Found	12
Marriages	3
Miscellaneous to Rent	45
Monumental Works	9
Music	24
Personal	21
Personal Loans	51
Pets and Livestock	31
Professional Services	20
Property for Sale	59
Property Wanted	60
Room and Board	35
Room and Board Wanted	36
Rooms to Rent Furnished	37
Situations Wanted Male	17
Situations Wanted Female	18
Summer Resorts	34 A
Swaps	30
Teachers Wanted	15
Timber Brokers	53
Wanted Female Help	14
Wanted Male Help	13
Wanted Miscellaneous	29
Wanted to Borrow	52
Wanted to Buy Houses	58
Wanted to Rent, Miscellaneous	46

9 MONUMENTAL WORKS

MORTIMER'S MONUMENTAL WORKS Ltd. Gorge Road, at Fountain Circle. Est. 1877. Monuments, markers, curbings, bronze plaques. Marble, granite and stone for fireplaces, building construction, etc. E 6421.

STEWART MONUMENTAL WORKS LTD., 1403 May Street. G 3452. Curbings and markers a specialty. Night phone E 8718, B 1368.

VICTORIA MONUMENT LIMITED
"Memorials of Distinction"
3091 DOUGLAS ST. BEACON 5834

10 ANNOUNCEMENTS

FURS IS OUR BUSINESS. We specialize in remodeling and repairs, we are out of the high rent district which will save you money.
VICTORIA FURS
831 Fort Street E 8133

GOOD CLOTHES ALTERED TO FIT for ladies and gentlemen who are particular. OAK BAY TAILORS, 2225 Oak Bay Ave. J. Swan (proprietor). Phone E 0161.

BOOKS ARE SHOE-HORNS TO EASE children into a veneer of culture.
THE HAUNTED BOOKSHOP
845 Fort Street B 1427

FRUIT AND VEGETABLES
Fresh Daily From the Farm
THE SHRUBBERY
757 Fort Street — E 5915

DR. ROGER R. ROSS WISHES TO announce the opening of his office at Room 320, Yarrow Building, for the practice of general dentistry.

VICTORIA TRAVEL BUREAU FOR spring, summer, fall, winter vacations, B 2822.

HOME PERMANENT HAIR CUT
(A Specialite)
FIRTH OF FORT, 635 FORT, Upstairs

CLOSED FOR THE MONTH OF JULY
THE HAT HOSPITAL
No. 3, 738 Fort St. (Above Kent's) G 2423

FOR YOUR HOLIDAY READING VISIT
VICTORIA BOOK EXCHANGE
1515½ Quadra, near Pandora. B 8714

OPEN EVENINGS — PERFECT PERMANENTS for particular people. Hilda Beauty Shop E 6722.

A SALVAGE COLLECTION FOR FAIRfield, Fernwood and Mt. Tolmie. E 3413.

JENSEN'S BAKERY 1052 PANDORA. Danish rye bread and pastries.

LADIES!
HAIRCUTTING, CONTOUR STYLING
ALL HAIR LENGTHS
50 YEARS' EXPERIENCE
SKILLFUL SERVICE (A HABIT)
FIRTH OF FORT
635 FORT ST. (UPSTAIRS)
NO APPOINTMENT — WALK IN
9 TO 6 DAILY

LADIES!
HAIRCUTTING, CONTOUR STYLING
ALL HAIR LENGTHS
50 YEARS' EXPERIENCE
SKILLFUL SERVICE (A HABIT)
FIRTH OF FORT
635 FORT ST. (UPSTAIRS)
NO APPOINTMENT — WALK IN
9 TO 6 DAILY

PERSIAN ARTS & CRAFTS
GIFTS AND REPAIRS
907 GOVERNMENT E 2124

11 COMING EVENTS

BOY SCOUT AND GIRL GUIDE SUPporters to sell, Victoria and District Chrysanthemum Show admission tickets at Club Sirocco. 50c each. Valuable door prizes, and good commission on sales. Write or phone Scout and Guide Group Commission, 1690 Ruby Road. Phone Alb. 151 R, B 2996.

CATERING AND ACCOMMODATION for weddings, club meetings, dinners, banquets, garden parties, etc. Reasonable rates. Phone Mr. Dodd, E 6824.

PARLOR DOG SHOW AND OBEDIENCE Trials at "Drumadoon," Haro Road, Cadboro Bay, next Saturday, July 18. Phone E 2536 for further information.

"ALL-SOOKE DAY" DANCE, SOOKE Community Hall, Saturday, July 25; Charlie Hunt's orchestra; admission $1, including supper.

AN OLD-TIME DANCE
Saturdays, Victoria Ballroom, 1600 Government Street. Homesteaders' Orchestra, 8.30. 60c.

SIROCCO BALLROOM
Space available for club meetings, banquets, weddings, parties, concerts, dances. Reasonable rates. B 9221.

OLD-TIME DANCE
Wednesday, 8.30-11.30
Homesteaders' Orchestra — Prizes
VICTORIA BALLROOM

DANCE EVERY SATURDAY NIGHT TO the music of the Western Mountaineers, Douglas CCF Hall, Douglas at Ardersier.

WHIST AND BRIDGE
Whist 8 p.m. Bingo Every Nite 9.30 p.m. Cash Prizes. All Welcome. 1417 Gov't St. VICTORIA WHIST AND BRIDGE CLUB

Victoria Highland Games
Macdonald Park, Saturday, July 18th

CLUB TANGO—E 2390
DANCING PARTIES AND CATERING

12 LOST AND FOUND

REWARD. LADY'S POCKET WATCH, gold with monogram. Attached to black velvet ribbon, all wrapped in glove. Lost Thursday evening vicinity Yates and Blanshard, or in Library Cafe. Phone B 0868.

LOST—ONE TENT, BETWEEN ESSO Gas Station and Jordan River. Write H. Skinner, Langford Post Office. Reward.

LOST—PARCEL OF CHILDREN'S OVERalls, in Esquimalt Drygoods store, week ago. Phone E 1960, urgent.

FOUND IN VICINITY OF CRYSTAL Court Motel, female cat, white with black markings. Phone B 2041.

LOST—NAVY BURBERRY, VICINITY OF Craigflower Road and Gorge Vale. P. Larocque. B 3816.

LOST, PAIR EYEGLASSES IN BEACON Hill-James Bay area, July 6. B 1629.

LOST, BLACK CREPE SCARF, FIGURED colored pattern. Please phone G 2444.

13 WANTED—MALE HELP

BRIGHT YOUNG MAN, AGED 17 OR 19 interested in making a career of police and criminal investigation work. Starting salary, $145 per month, rising to $185 per month by annual increases until employee is eligible for police duty at the recognized scale of pay for probationary constables. Must possess junior matriculation or equivalent, with some knowledge of typing, be of good physique (at least 5' 10" in height), physically fit, alert, intelligent and willing to learn police work with a view to entering the force at a later date. Applications, stating age and qualifications, will be received by the City Personnel Officer, City Hall, Victoria, B.C., up until 9.00 a.m., Wednesday, July 15, 1953.

MEN WANTED NOW TO QUALIFY AS Radio and Television Technicians or Wireless Operators. Government and industry now pay $219 to $542 monthly, depending on length of service. No experience needed to start approved night or daytime course or study at home with parts supplied. Write, without obligation, for free 40-page booklet stating age and education. Radio College of Canada, 86 Bathurst Street, Toronto.

YOUNG MEN, 17 TO 24, TO LEARN TO fly as pilots, navigators or radio officers. Must have junior matriculation or equivalent. Must be single. Excellent living accommodation and board provided. Free medical and dental care. Salary while learning $200 per month. Apply at R.C.A.F. Recruiting Unit, 1315 Government Street, or phone E 9334 for information.

WANTED, YOUNG LAD TO WORK IN stationery store and to learn business with good future. This is a permanent job and students returning to school need not apply. Write, giving full details, to Box 187, Victoria Press.

DRIVER FOR MEAT DELIVERY TRUCK, willing to learn meat business and of neat appearance. Class "C" license required. Young man age 18-20 years preferred. Apply at Pacific Meat Market, 1501 Haultain.

IF YOU ARE PREPARED TO LIVE IN apartment block and do light part-time janitor work, phone B 3221. Preference given to man with heating permit or fourth-class papers.

WANTED—PRESSMAN TO OPERATE Model A Duplex for West Coast daily paper. Good rates, steady employment, medical scheme. Apply Prince Rupert Daily News Ltd., Prince Rupert, B.C.

WANTED—MAN FOR UP-ISLAND TO handle frame and front end machine. Must be experienced. B 1213.

They'll Do It Every Time

13 WANTED—MALE HELP

BEAUTY PARLOR OPERATOR WANTed. Please read Town & Country Homes Ltd. Week-End Special, Classification 54.

WANTED SALESMEN
Who Want Larger Incomes Than They Now Earn
No experience necessary. If you qualify, we train you. Progressive men can earn $200 a week.
Apply
1964 OAK BAY AVE.
MONDAY, JULY 13TH

SERVICE STATION ATTENDANT
Married man preferred, age 30-45. Excellent working conditions, insurance benefits. Apply to J. Mooney
Olson Motors

NIGHT MAN
Middle-aged man required for all night service station. Man with office cleaning experience preferred. Must have driver's license.
Box 186, Victoria Press

13a SALESMEN AND AGENTS WANTED

WANTED, MARRIED MAN, AGE 21 TO 35, with pleasant personality and ability as route salesman. Permanent job. Guaranteed salary and commission. Five-day week. Excellent working conditions and extra benefits. Apply to Mr. Lee, New Method Laundries Ltd. 947 North Park Street.

FLOOR COVERINGS SALESMAN FOR local department store. Must have good knowledge of carpet and linoleum business. Older man preferred. Salary plus commission. Apply stating age, experience, salary expected, etc. to Box 212, Victoria Press.

WANTED AT ONCE, INDUSTRIOUS MAN or woman to retail Rawleigh Products in Victoria or nearby rural locality. Write Rawleigh's Dept. H1961, Winnipeg, Man.

13b HELP WANTED—MALE or FEMALE

WANTED, CAR JOCKEY FOR WORK on Saturdays and the month of August. View Street Garage, 720 View Street.

14 WANTED—FEMALE HELP

A LARGE NATIONAL ORGANIZATION requires a competent and personable young lady for the Personnel Office in its Victoria Branch whose staff numbers approximately one hundred. Her duties will include interviewing female applicants for employment, dealing with present employees on personnel matters and administering staff records and files. Applicants should be single, between 25 and 40, and have at least senior matriculation. University training would be desirable as would previous business experience, particularly along personnel lines. A pleasing personality and attractive appearance are important as well as a liking for dealing with people. The commencing salary is $2,480 per annum, rising to $2,770, and there will be further increases upon proven ability. This position is permanent. Working conditions are excellent, and the other benefits are most generous, including a pension scheme and three weeks' annual paid vacation. For an appointment for interview phone B 2173—Local 5.

COLLECTOR
Young married woman to handle well-established credit and collection route in Victoria on a part-time basis. Must be of neat appearance and have pleasant personality. Car essential. References for fidelity bond required. Give full particulars or phone number to Box 193, Victoria Press.

SIDNEY ROOFING & PAPER CO. LTD., require fully qualified stenographer with a minimum of approximately five years' experience. Excellent working conditions and welfare plan available. Please apply to Personnel Department, Sidney Roofing & Paper Co. Ltd.

PERSONAL FINANCE CO.
Require clerk-typist, good starting salary. Bookkeeping and shorthand helpful but not necessary. 18 to 28. Five-day week. Apply daily 9 to 5 p.m., 650A Yates Street or phone B 7248 for evening appointment.

Immediately, girl with printing and developing experience. Permanent position. Apply Crystal Finish Photo Service, 647 Fort Street (over Terry's).

PHOTO FINISHING FIRM REQUIRES

THE BIG EARNING SEASON IS HERE! We have six openings. If you have a few spare hours daily, write Box 1778, Victoria Press, for personal interview.

TYPIST-CASHIER. PLEASE STATE age, experience and starting salary. Permanent position. Box 1751, Victoria Press.

STENOGRAPHER FOR PERMANENT position in our Traffic Office. Shorthand essential. Five-day week. Apply Vancouver Island Coach Lines Ltd.

EXPERIENCED HAIRDRESSER. PERmanent position. Wages and commission. Hollywood Beauty Salon, E 0433.

RELIABLE GIRL AT ORPHANS' HOME. Must be fond of children and to help generally.

COUNTER LADY WANTED FOR DOWNtown dry cleaning office. Apply Safeway Cleaners, 3460 Quadra.

EXPERIENCED WAITRESS OR WAITER for high-class hotel dining room. Box 182, Victoria Press.

GENERAL HELP, OVER 18, FOR HOME with children. Good wage. Permanent position, live in. G 3996.

STEADY, DEPENDABLE INCOME FOR women who can contact Avon customers and prospects. Box 1779, Victoria Press.

WANTED, EXPERIENCED SEAMSTRESS, Nu-Way Cleaners Ltd., 420 Williams St.

PRIVATE SECRETARY STENOGRAPHER
Must have typing and shorthand, also experienced in office routine. Excellent working conditions, insurance benefits, good salary.
Apply to T. Lumsden
Olson Motors

14 WANTED—FEMALE HELP

IMMEDIATE OPENING
FOR
Bureau and Refer Clerk for Credit Office. Full time employment.
Age up to 35 years.
Single girl preferred.
High school graduation.
Must have pleasing personality.
Please apply to the Personnel Office
HUDSON'S BAY COMPANY VICTORIA

GENERAL DUTY NURSES
Wanted immediately for summer relief and permanent staff for 200-bed hospital B.C. Interior. Apply to Director of Nurses, Royal Inland Hospital, Kamloops, B.C.

15 TEACHERS WANTED

APPLICATIONS ARE INVITED FOR THE following positions:

1. Williams Lake High—
   (a) Socials 20 and 30, History 91, Science 20, Effective Living.
   (b) Female teacher for English and Socials Grade IX, Effective Living, girls, Physical Ed Girls.
2. Williams Lake Elementary—Grade I, Primary Specialist preferred.
3. Beaver Valley—Grades I to VIII, 12 pupils.
4. Dog Creek—Grades I to VIII, 14 pupils, good boarding accommodation or furnished cabin to rent.
5. Riske Creek—Grades I to VIII, 18 pupils, teacherage.
6. Lone Butte—Elementary, Grades I to IV, 30 pupils.
7. Canim Lake East, Grades I to VIII, 14 pupils.

Applicants should apply in writing to the undersigned, stating age, marital status, experience and name and address of last Inspector. Salary E.B. $2,100 to $3,900, S.B. $2,800 to $4,750. Increments $150. Isolation bonus except Williams Lake and Lone Butte approximately $180. Applicants may interview Inspector W. J. Mouat, Cathay Apartment Hotel, Victoria.

C. B. MacQUEEN
Secretary-treasurer, School District No. 27, Williams Lake, B.C.

SCHOOL DISTRICT No. 58 (McBRIDE) invites applications for the following teaching positions, McBride Elementary-Senior High:

1. English and Social Studies.
2. English and French.
3. Commercial.

Teachers with music, drama and Art qualifications will be given preference for the above.

4. Grade 3 - 4.
5. Grade 2.

Rural ungraded one-room schools: Grades 1 - 8. Teachers with music ability given preference. Furnished teacherages available at most rural schools.

Salary—S.B., $3,000 - $4,950; E.B., $2,350-$4,150. Annual increments of $150 plus $100 bonus in rural schools. One of the highest salary scales in the province. Send applications with full particulars and copy of last inspector's report to the Secretary-Treasurer, Box 10, McBride, B.C.

SCHOOL DISTRICT NO. 25 (BARRIERE). Applications are invited for teaching vacancies in rural schools. Salary schedule: Minimum $2,300 with four increments of $150 and six of $100. Please state qualifications, and, if experienced, submit copy of latest inspector's report. Miss B. Mitchell, secretary-treasurer, School District No. 25, Barriere, B.C.

17 SITUATIONS WANTED—MALE

JIM PAYNE, FORMERLY OF PAINE & Townsend, will do all your odd jobs, cement work, tile drains, ditches, fences, etc. No job too small. Call G 8604.

17 SITUATIONS WANTED—MALE

RELIABLE MAN WANTS PART-TIME work. Office experience, some accounting, typing, all branches of the dairy industry, meeting the public, service station, driver. Box 198, Victoria Press.

A CLOTHES LINE POLE FOR THE little lady installed and cemented in. G 0673.

ALL TREES FELLED, TOPPED, CUT up, pruning; chainsaw work. No job too small. Estimates. L. Elves, E 6452.

JOB AS SERVICE STATION ATTENDant, day or night shift, 15 years' experience. G 7906. Ask for Mr. N. Flett.

CARPENTRY, PIPE REPAIRS. B.C. 4th steam engineer. E. J. Brawn, 1153 Pandor

GUTTERS RENEWED, REROOFING, ROOF REPAIRS. PHONE E 5961-B 4006.

18 SITUATIONS WANTED—FEMALE

CONTINENTAL LADY, CANADIAN EXperience, desires position as chief cook. Guest house, restaurant, pastry or short order, in or out of town; no housekeeping. Speaks Russian, German, Chinese, English. 777 Fort Street Room 7—11 a.m. - 1 p.m.

ALL TYPES OF FLOORS EXPERTLY cleaned, waxed and polished by machines. Homes our specialty. Gregg's, established 1920. G 5023.

TWO YOUNG GIRLS WILLING TO baby sit, morning, afternoon, evening. G 4507 or G 5249.

COMPETENT, CULTURED WOMAN wishes unfurnished, bright room for half-day services. Phone G 7179.

CHILD CARE IN MY HOME, $30 monthly. Phone E 6260 evenings.

19 BUSINESS SERVICES

BULLDOZING

A BETTER BULLDOZING JOB WITH our Malo overhead loader—
Road building, excavating, yarding, logging, back fills.
Fair Prices
JACK HENSON
3892 Carey Road. G 2553. G 3550.

BULLDOZING AND CLEARING, ROAD grading and back-filling. The right machine for every job.
JOHN KISSINGER JR.
Empire 8425 Day Beacon 3947 Night

BULLDOZING, EXCAVATING, BACK filling, logging and road building. Stanley Cleemoff, 2814 Rockwell Avenue. Phone G 3233.

RELIABLE BULLDOZING, EXCAVATING, road hauling and back filling. Jim Henderson, Colquitz 382.

EVANS, COLEMAN & JOHNSON BROS. LTD.
For Bulldozing and Shovel Work
900 WHARF STREET PHONE B 3105

CABINET WORK

VARIETY WOOD PRODUCTS
KITCHEN CABINETS
COUNTERS
STORE AND RESTAURANT FIXTURES
1612 OAK BAY AVENUE
G 1833 Evenings E 8451

CARPENTERS

A BETTER JOB, A BETTER PRICE FOR cribbing, fences, cabinet work, house repairs of any kind, additional rooms, framing, labor contracts. Phone Ron and Roy B 1994, E 4281. Free estimates.

ALL HOUSE REPAIRS, ALTERATIONS, gutters, fencing, steps. Phone Miles Anwyll, G 6611.

CALL THE HOUSE DOCTOR, HOME and building repairs. Wells, E 7959.

CARPENTRY WORK—BUILD OR REpair anything, alterations, finishing work. Phone Colquitz 299M.

CARPENTRY ALTERATIONS FINISHing, cabinets. Bulmer E 3663 after 5.

BRIDGE LESSON

By Oswald Jacoby

One of the first things you learn about bridge is that you can often win tricks with aces, kings and queens, but that you seldom win tricks with very low cards. This would make it seem logical to hang on to your high cards when you have a chance and to discard low cards. This is often true, but a little logic is a dangerous thing. In today's hand East's simple logic led to disaster.

NORTH 13
♠ K J 8
♥ A 9 2
♦ Q J 10 9 3
♣ 7 2

WEST
♠ Q 7 5 3
♥ Q J 10 8
♦ K 7
♣ K 6 5

EAST
♠ 6 4 2
♥ K 7 4
♦ 6 5 2
♣ Q 8 4 3

SOUTH (D)
♠ A 10 9
♥ 6 5 3
♦ A 8 4
♣ A J 10 9

East-West vul.

South	West	North	East
1 ♣	Pass	1 ♦	Pass
1 N.T.	Pass	3 N.T.	Pass
Pass	Pass		

Opening lead—♥ Q

The bidding was reasonable enough, even if slightly ambitious. South showed a minimum opening bid when he bid one no-trump at his second turn. Since North had 11 points he could still hope for a game, and he should have raised to two no-trump. His actual jump to three no-trump was a mild overbid.

West opened the queen of hearts and continued the suit when declarer refused to win the trick. South had to win the third round of hearts with dummy's ace, after which he tried the diamond finesse. West won with the king of diamonds, cashed his last heart, and exited safely with a diamond.

South cheerfully ran dummy's diamonds, and East found himself obliged to make two discards. East reflected that he couldn't possibly win a trick with his small spades but might conceivably win a trick with the queen of clubs. Hence East discarded two low spades.

This was the sort of information that South had been waiting for. He realized that East had nothing worth while in spades. He therefore continued by taking the ace of spades and finessed through West for the queen of spades. The finesse succeeded, of course, and South made his contract with four diamonds, three spades and two other aces.

If East had reasoned more deeply, he would have known that South had both black aces. If West had held an ace, he would have taken his setting trick at once. Hence South was sure of at least two spades, a heart, four diamonds and one club.

If South also held the king of clubs, East should have seen, declarer would have nine fast tricks. The only hope was that West held the king of clubs and that South would misguess the spade situation. Hence East should have discarded two low clubs on the diamonds, saving his three low spades very carefully in order to give South no clues.

Declarer might still have guessed the spades correctly, but at least he would have had to work for it.

19 BUSINESS SERVICES

CATERING

WEDDINGS, TEAS, COCKTAIL PARTIES and showers. Phone B 2318 or B 4197.

CEMENT

E 0286 FOR CEMENT WORK OF ALL kinds, drain tile. Gene Genero.

CONTRACTORS

ALL WOODWORK FINISHING AND concrete sidewalks, driveways, etc. Good work. Stan Mayhew. E 4879.

CEMENT MIXERS, ELECTRIC AND GAS, to rent with wheelbarrow. $4.50-$5.50 per day, delivered. G 8902.

ALL STUCCO WORK DONE; STUCCO painting. John Hamilton, E 3925.

FARMER CONSTRUCTION
PHONE REPAIR DEPARTMENT - G 0511
IMMEDIATE SERVICE

FLOOR POLISHING

ALL TYPES OF FLOORS EXPERTLY cleaned, waxed and polished by machines. Homes our specialty. Gregg's, established 1920. G 5023.

FLOORING AND FLOOR SANDING

M. & M. FLOOR SURFACING CO. — Floor laying, sanding, finishing. Free estimates. Phones Garden 0403, Empire 2104.

L. B. PARQUET FLOORS. HERRINGbone or tile pattern. 490 Culduthel Road. B 9404.

WESTERN FLOOR CO. E 8915, E 5732 Complete floor services. S. Kinsey Jr.

V.I. HARDWOOD FLOOR CO., 2100 Douglas Street. Free estimates. G 7314.

FURNACES

INSTALLATIONS AND REPAIRS. S. J. Coles & Sons. E 3393, evenings E 1369.

FURRIERS

ARAGON FURRIERS
We are the home for your furs. Repairing and Remodeling expertly done.
G 4922 1318 Broad Street

GARDENING

FOR EXPERIENCED GARDENERS—Phone Int. Garden Service, G 3663. Landscaping, rockwork, maintenance, lawn specialists, lowest cost, hour or contract.

SEE THE NEW IMPROVED KEMP SOIL shredder at National Motors, Tractor Division, 2312 Douglas Street. Write or phone G 3922.

BILL MEADOWS — ROTOTILLING OR rotovating, tractor work. Colquitz 39 F.

GLASS-IRON WORKERS

ORNAMENTAL IRON AND WELDING. Esquimalt General Repairs. B 1874.

HAIRDRESSERS

HAVE YOUR COLD WAVE NOW AT our special low price. Hair shaping our specialty. Avalon Beauty Salon (upstairs above Kresge's). E 0522.

Vogue Beauty Salon, 717 View. B 1112.

PAULDINE BEAUTY SHOPPE, 106 Stobart Building, 745 Yates Street. G 1925.

REIMER'S BEAUTY SALON
743 VIEW STREET E 4432

ACT NOW 2-FOR-1. NEW RAY BEAUTY Shoppe. 833½ Fort. G 3644.

INSURANCE

REAL ESTATE, INSURANCE OF ALL types. Notary public. Conveyancing.
DUNCAN D. McTAVISH
918 GOVERNMENT ST. E 9814

J. W. BUCKLER, 918 GOVERNMENT, E 2144, for all your insurance needs.

KEY CUTTING

KEYS CUT, LOCKS, SAFES REPAIRED, lawn mowers, scissors sharpened. Price's Key Shop, 847 Fort Street. G 6221.

LAWN MOWER SHARPENING

Atco Power Lawn Mowers
The Finest Mowers for the Finest Lawns
The Roller-Driven Mower
NATIONAL MOTORS LTD.
Tractor Division
2312 Douglas Street G 3922

ELVES & SON
821 Pandora Key Shop B 5558

LIGHTER AND SHAVER REPAIRS

RONSONS REPAIRED WHILE YOU wait. One-hour shaver service. 707 Yates.

PAINTERS AND DECORATORS

CLARK & PATTISON
Interior and exterior painting, texture work, paperhanging, etc. Our prices are right. Free estimates and advice. Bus. phone B 8413. Res. phone G 8443.

RAY MOORE
Painters and Decorators
Interior and Exterior
First-class workmanship at prices you can afford. Special price on all interior work. Have those rooms done now and save. All work guaranteed. No job too small. Phone E 6459

INTERIOR AND EXTERIOR PAINTING. For a first-class job at a sensible price call J. S. Haskell at B 4170, free estimates gladly given, no job too small.

FIRST-CLASS PAPERHANGING, PAINTing, Baptoning, etc. Old walls made new with Gyptex. Particular, careful, courteous. T. Harker, E 8773.

WEBB & SON, GARDEN 6827, PAPERhanging, painting. Quick, clean, reliable. First-class workmanship. Thirty years' experience Victoria.

GEO. E. GOODWIN—INTERIOR AND exterior painting, brush or spray. Paperhanging a specialty. Estimates and terms. Phone E 8844 anytime.

HIGH-CLASS PAINTING—SIGNS AND mural work. Phone Colquitz 299M, B 8612.

$35 UP, STUCCO HOUSES PAINTED, waterproofed. B 3837, E 7627. D. Smythe.

FIRST-CLASS PAINTING DONE WITH care and courtesy. Wells, E 7959.

E. JONES — PAINTING AND PAPERhanging work guaranteed. G 6707.

$10 UP ROOMS PAPERED. FREE ESTIMATES. D. Smythe. B 3837. E 7627.

CONTINENTAL DECORATORS
PAINTING—INTERIOR, EXTERIOR
PAPERHANGING. RING G 1542

PHOTO ENGRAVING

PHOTO ENGRAVING
Half-Tone Line and Color Engravings
Commercial Art
ISLAND ENGRAVERS
Engraving Dept.
2024 Douglas Street Phone B 8831

PLUMBING AND HEATING

ACE PLUMBING AND HEATING
Repairs Contracts Free Estimates
Harry Smith — Bob Muir
B 5849 B 7483

RELIABLE PLUMBING CO.
"A Good Plumbing Service"
G 1641—Day or Night

RADIO AND TV REPAIRS

PEARCE AND ATKINSON
Guaranteed Service and Repairs to all makes of radio and TV
B 8521 620 Fort Street

ROOFING AND INSULATION

ROOFING, INSULATION, SIDING, GUTters and Styrotile.
VICTORIA ROOFING & INSULATION COMPANY
848 Fort Street Phone B 2331

DUROID OR JOHNS-MANVILLE ROOFS
Insulation, Sidings and Eavestroughs.
PARKER, JOHNSTON LTD.
1314 Broad St., B 6332. Eves. E 5961, B 4006

DUROID JOHNS-MANVILLE, BARRETT
BROCK ROBERTSON
2100 Douglas Day, E 9644 Night, E 5452

SAW SHARPENING

BAND SAWS BUTT-WELDED
IRA BECKER SAW SHOP
612 Cormorant Street G 8742

REED'S SAW REPAIR
1053 View and 1120 Cook Streets. E 8324.

TREE SURGERY

SCIENTIFIC PRUNING AND SPRAYING of shade and fruit trees. Trees felled, chain saw. Chemical spraying, brush, grasses, weeds. Eves.
B 1676 CHARLES A. COWIE E 1668

WASHING MACHINE SERVICE

WRINGER ROLLS OF ALL MAKES electric washers. Taylor & Co., 816 Fort Street.

HAROLD'S REPAIR SHOP
Maintenance. We guarantee. B 3425.

BETWEEN-WASHDAY SERVICE
Experience plus exact factory parts make the difference—Good service.
MODERN APPLIANCES
946 Yates E 2015

WASHING MACHINES
REPAIRS TO ALL MAKES WITH FACTORY-TRAINED SERVICEMEN, ONLY FACTORY REPLACEMENT PARTS USED
McLennan, McFeely & Prior
Phone G 1111 — Service Department
1400 GOVERNMENT STREET

20 PROFESSIONAL SERVICES

CONVALESCENT HOMES

THE PRIORY CONVALESCENT HOME AND HOSPITAL
For medical, post-surgical and chronic patients. Specializing in the care of elderly people. Excellent nursing service. Happy home atmosphere.
Postal address:
BOX B, LANGFORD P.O.
Belmont 279
Under the care of the Sisters of the Love of Jesus.

OAK LODGE — PRIVATE HOSPITAL, medical, convalescent and chronic patients tended with kindness and personal care. Graduate nurses in attendance day-night. 4036 Quadra. B 6831.

CLOVELLY PRIVATE HOSPITAL LTD. Fully staffed, graduate nurses. Medical convalescents, chronics. 1190 Clovelly Terrace. Empire 7814.

MAYFAIR REST HOME
New management, home atmosphere, for elderly people. Excellent meals. E 9412.

CHIROPRACTORS

JOHN M. STURDY
"Specific Chiropractor"
Neurocalometer
1123 Blanshard Street E 5036

ELECTROLYSIS

MOLES, WARTS, SUPERFLUOUS HAIR permanently and safely removed. Dorothy Hanman, 503 Scollard Bldg. G 7642.

21 PERSONAL

JULIA DUGGAN SULLIVAN WISHES TO contact the former May Fox (Foxie) who was employed Censor's Dept., Ottawa, 1918-20. Phone Bel. 199 W.

I, THE UNDERSIGNED, WILL NOT BE responsible for any debts incurred in my name as of this date, July 11, 1953, unless authorized by myself. Gordon G. Woods.

ALCOHOLICS ANONYMOUS
PO BOX NO 1 OR 532 VICTORIA
EMPIRE 9151
NIGHTS and HOLIDAYS G 3350

LEAVING FOR WINNIPEG AUGUST 3. Would like to contact couple (an experienced driver). Box 197, Victoria Press.

21a BUSINESS PERSONALS

LADIES
We have plenty of work in the following lines: Nurses, housekeepers, baby sitters, cooks, etc. If you wish employment, please contact the
PERSONAL SERVICE CLUB
635 FORT ST., ROOM 17 B 5414

DARLING'S PRESCRIPTION 77 WILL relieve acute or chronic cough and bronchial troubles. Darling's Pharmacy Ltd., Fort at Broad. B 1212.

CLOCKS AND WATCHES EXPERTLY repaired at the Clock Shop, 1037 Fort Street. E 9251.

TAILORING—LADIES' AND GENTS' own material made up. Expert remodeling. 2630 Douglas. E 2038.

BIG JUMP IN FLOUR PRICES, BREAD now 13c, two for 25c at Lansdell's, Hillside Avenue.

BUDGET PRICES FOR YOUR MENDing! 1512 Cook Street at Pandora.

ATTENTION FOR A COMPLETE overhaul of your sewing machine. G 3071. Taylor & Co., 816 Fort Street.

UMBRELLAS REPAIRED. PRICE'S KEY Shop, 847 Fort Street. G 6221.

INVISIBLE MENDING, REWEAVING, alterations, dressmaking. 1030 Fort. E 6570.

The Original Grandmother's China
This fine quality bone china, blue and white patterns, produced for over a century, is again available.
CUPS AND SAUCERS $1.50
PLATES, from $1.00
OPEN STOCK
Exclusive to
SYDNEY REYNOLDS LTD.
THE QUALITY PEOPLE
801 Government St., opp. Empress Hotel

CORONATION CHINA
The many beautiful china pieces on display in our window commemorating Queen Elizabeth's Coronation will be treasured heirlooms in the years to come. Our stock is not replaceable, so choose now while it is available.
TOBY'S CHINA SHOP
1015 FORT STREET VICTORIA, B.C.

PACIFIC GLASS LTD.
932 PANDORA AVE. — OFFICE. B 3141
935 MASON ST.—AUTO GLASS. B 1933

23a SCHOOLS AND COLLEGES

SPROTT-SHAW
Business, Secretarial, Pitman, Gregg Simplified, Speedwriting, Comptometer, Radio. Refresher Courses, day, eve., G 8121

24 MUSIC

FINEST VOCAL TUITION, FORMERLY Hamburg Conservatory, Toronto. Florence Gunn. Garden 2062.

25 DANCING

ACADEMY BALLROOM DANCING. Modern — Old Time — Folk — Square — Latin-American. Private lessons—Classes. E 1643. 1012 Douglas Street.

27 FUEL

COAL

PAINTER'S ACME FUEL
SUMMER DISCOUNTS
FOOTHILLS — LUMP - EGG
COMMANDER — LUMP - EGG
BRIQUETS—GASCO - CANMORE
STOKER
617 Cormorant G 3922

DIPLOMAT COAL
ALBERTA SOOTLESS, CLEAN
Lump $17.50 per ton. Egg $16.00 per ton.
RICHARD HALL & SONS
Service and Satisfaction Since 1883
746 FORT STREET PHONE G 1431

HEATING OILS

ESSO STOVE, FURNACE AND BUNKER fuel oils. G. H. Birnie Ltd., 2634 Quadra. E 5311, evenings G 6862, G 2672.

WOOD-SAWDUST

HILLCREST DRYLAND FIR
A bargain sale of Hillcrest Dryland Douglas fir blocks mixed with bark slabs, in 12-inch lengths. Hillcrest fir is highly recommended for furnace, fireplace and kitchen range. This wood contains 30-40 per cent inside fir blocks.
One cord .... $ 6.50
Two cords 12.00
Bone dry fir blocks and slabs
One cord .... $ 8.50
Two cords 16.00
CAPITAL FUEL COMPANY
Day, B 1551 Night, B 1551

HEAVY TWO-FOOT FIR
LARGE MEASURE, EVEN LENGTHS
TWO CORDS $10.00
C. ELLIS B 4996

DEPENDABLE FIR
Extra large 2-cord loads of No. 1 Douglas fir wood, only $11.00. Immediate delivery. Night, E 8840. Safeway Fuel. Day E 8842.

SPLIT FIR, 12" CLEAN, 1 CORD, $6, 2 cords $12. Heavy bark and blocks, fir, 1 cord, $6, 2 cords, $11. National Fuel Co., E 2633; night, E 5898.

GARDEN SAWDUST, TWO UNITS $2.00. Split wood, two cords $6. G 1755.

FREE SAWDUST AND SHAVINGS FOR garden and farm. Phone G 2452.

AMAZING NEW OFFERS
Hand-picked No. 1 fir. No rubbish. Full measure. Sold in 1-ft. or 2-ft. lengths. Try it
If satisfied pay after one week and if wood is not as advertised it is free.
2 BIG CORDS........$12.00
Order now for immediate delivery
We also have bone dry 4-foot cut into 2-foot and 1-foot lengths:
One Cord $8.00
Two Cords $16.00

TOPAZ FUEL
E 0710

27 FUEL

One Week Special

Sole agency for Moore-Whittington Lumber Co. mill. All headrig coarse sawdust. Guaranteed 100% fir. Guaranteed all year round.

Save Dollars and Dollars On Sawdust, All Coarse No. 1 Fir
2 Units by Blower........$9.50
2 Units by Bulk............$5.50
IMMEDIATE DELIVERY

Inquire about our Budget Plan. Fill your bin early and Save.

2 Cords 2-ft. for Drum Furnace, $7.00

Planer Ends, 1 cord $7.50
Fertilizer sawdust Guaranteed all Hemlock, for greenhouse, garden and chicken houses.
2 Units, Bulk $4.00
2 Units by Blower $9.00

Ideal Sawdust Fuel Co. Ltd.
Guaranteed Full Measure
302 David St., Victoria
B 4622 B 2832

WOOD AND SAWDUST SPECIAL—3 DAYS

No. 1 Fir Wood, stove-length, very easy to split. Good for kitchen heater, furnace and general use. Ready to burn. Best wood in town.
2 Cords ....$11.00; 4 Cords $20.00
3-Foot Fir for Drum Furnace—
3 Cords $16.00
Sawdust—All dryland head-rig, all fir from Atom Lumber Co. 2 units, bulk $8.00
Shavings for Garden and Farm. Also Agricultural Sawdust
WE DELIVER TO SIDNEY AND BRENTWOOD
Come and See This Wood at Our Yard and Office.
Order Your Winter's Wood Now.

O.K. FUEL
760 TOPAZ G 2452
Serving Victorians for Over 30 Years

SPECIAL THREE DAYS ONLY

A BARGAIN FOR HILLCREST DRYLAND DOUGLAS FIR, all No. 1 slabs mixed with inside blocks, mill-run dry enough for basement; 12-inch, no rubbish, clean never in water. Immediate delivery
1 CORD ....$ 6.00
2 CORDS $11.00
1 CORD, split ....$ 6.50
2 CORDS $12.00
2 CORDS DRY CEDAR ....$ 6.00
ALSO
ATTENTION — We have already split wood for your kitchen range. No bother no worries, no more chopping. Guaranteed 100% fir. Don't be fooled and get cheap, poor or wet-quality wood that costs you more in the long run. We've got the best.

HILLCREST FUEL CO.
G 3015 Day and Night

SOOKE FIR WOOD

Bark Slabs and Inside Blocks
2 cords....................$12
No. 1 Coarse Fir Sawdust

Empire Fuel Ltd.
739 Pandora Ave.
E 8525 B 2424

DRY WOOD SPECIAL

A bargain for dryland Douglas fir blocks mixed with thick dark slabs 12 inches in length. Guaranteed never in water and is dry enough for immediate use.
1½ Cords $6.00
2 Cords only $11.00
Note: This wood is hand graded twice to eliminate all sawdust and rubbish. Immediate delivery.
SOOKE DRY WOOD
Day G 2385 Anytime E 8925
WE SELL ONLY THE BEST
ALSO BONE DRY PLANER ENDS

WOOD WOOD WOOD
Special Few Days Only

Guaranteed Full Measure
Mixer Mill Run
2½ cords $8.00
5 cords $15.00
B 4622

DRYLAND SAWDUST

COARSE SAWDUST—100% FIR
Two units, blower $10.00
Two Units, bulk $6.00
Wood, 100% Fir, 2 cords, $11
WASTE Mixed With All BARK
Two Cords $5.00
DHILLION FUEL CO.
E 3811 — 400 BAY ST. — Eves., B 0459

A BARGAIN

YOU CAN DEPEND ON
No. 1 Up-Island all fir split wood, ready for the stove, cut 12"; 1½ cords $10.50. No. 1 dryland fir blocks and slab 12"; 1½ cords $10.50.
No. 1 Planer Ends 1½ cords $10.50.
Ronald Hopkins Fuel Co.
Day E 7916 Nite
IMMEDIATE DELIVERY

DRY, CLEAN, ALL-PURPOSE

KITCHEN, FURNACE, FIREPLACE, DRYLAND ALL DOUGLAS FIR GUARANTEED
2 Cords slabs and inside blocks, $11.00
2 Cords bone dry slabs and blocks $16.00
2 Cords, 12" dry cedar for kindling, $7.00
Honeymoon Bay Fuel Co.
Phone G 8725 1316 Government Street

HUGE LOADS

Almost 2½ cords. Only $11.00
Guaranteed All Fir or Your Money Back
COLWOOD FUEL
DAY, E 8843 NIGHT, E 8840

WOOD AND SAWDUST

Dryland Douglas Fir Wood. Thick bark slabs mixed with inside blocks. No rubbish. 2½ cords for $11. Beware of pedlars Fir sawdust by bulk, 2 units, $7.
ISLAND FUEL SUPPLY CO.
B 3834 B 1973

28a BUILDING SUPPLIES

ALL TYPES GRAVEL — PARKING lots, driveways, etc. Bulldozing, road building, etc. Contract prices on all large orders. B 0854 or B 0855, 8 a.m. to 5 p.m.

NAVYJACK CEMENT GRAVEL, $2.25 yard delivered. Road gravel, $1.75 G 6090 anytime.

ROLSCREEN, VENETIAN BLINDS, Pella wood folding doors, metal weatherstrips. B. T. Leigh, E 9685.

PLYCOR LOG SIDING
Sooke Lake Lumber Ltd., G 9303

GRAVEL FOR CEMENT, ROADS AND fill, also soil, $10 per load. B 6712.

SPECIALS TO CLEAR

4"x4" and 6"x6" Unglazed Hearth and Patio Tile. Sq. ft. ....$ .65
4x4 Glazed Tile. Sq. ft. .... .85
⅜" D Grade Sheathing, 4'x8' Sheet 4.15
⅜" Unsanded 3-Ply, 2'x4'. Each.... .70
Robert Walker & Sons Ltd.
Builders' Supplies
690 David Street B 3223

28a BUILDING SUPPLIES

LUMBER SPECIALS!
3 DAYS ONLY
BEST OF UTILITY GRADES
1 inch by 8 inch Tongue and Groove, 2,000 lineal feet ....$34.
1 inch by 8 inch Tongue and Groove, 1,500 lineal feet ....$34.
2 inch by 4 inch S4S ....$34.
2"x4" S4S, 1,500 lineal feet $34.00
1x8" Shiplap, 1,500 lineal feet $34.00
ALL FRAMING MATERIALS AT WHOLESALE PRICES SAVE FROM $10 TO $15 PER THOUSAND FEET
ALL LUMBER SOLD WITH MONEY-BACK GUARANTEE
All lumber is cut from best grade of logs in our own mill, dressed S2S or S4S in our own planer to exact size required. We do not sell export rejects from Up-Island mills.
6-FT. LENGTHS
2x3" No. 1 and 2 Common S4S, 13c each.
2x4" " " " 18c each.
2x6" " " " 28c each.
2x6 2x8" and 2x10" S4S Per M., $40.
ATOM LUMBER CO.
210 JOHNSON STREET WEST
(East of Victoria West Park)
FREE DELIVERY
B 2249 Evenings G 6912
OPEN SATURDAY UNTIL 5 P.M.

STEWART & HUDSON LTD.
The Home Builders' Service and Supply Centre

CEDARWALL SHAKE SPECIAL

THIS WEEK, A GREAT SAVING FOR YOU ON CEDARWALL STAINED SHAKES. These quality shakes are all precision machined three sides then dipped in linseed oil stain and finally sprayed with first line shingle paint. Dried under infra red lamps and then carton packed, they assure you of guarantee perfection and no painting for years ahead. These shakes come to you in double course side walls which means added warmth and comfort; and they are easy to apply and enhance the appearance of any home, old or new. Complete with special zinc coated nails, and available in Sage brush green, rainmist grey, royal maroon, pirate green, and silver grey, they come in cartons of 50 sq. ft. including undercourse and nails. THIS WEEK ONLY, per unit of 50 sq. ft. $7.45
Per 100 sq. ft. coverage $14.90

"C" GRADE SLAB DOORS

The last shipment this season:
1'8"x6'6", 1'10"x6'6", 1'10"x6'6", ALL AT EACH $4.50
2'0"x6'6" AT EACH $5.25

COMMON LATTICE

Useful for dozens of jobs: fencing, lattice work, etc. Same size as regular dressed lattice, but only half the price. Per 100 lineal ft. only $2.00

GARDEN STAKES

25 pieces per bundle, all lengths, 3', 4', 5', 6', 7', 8', from per bundle 40c

FENCING

Low-cost fences for privacy and protection. 50 ft. fence, ready cut, includes pickets, posts and nails, only $15.95
50 ft. fence, complete with baseboard and nails $17.75
ALSO AVAILABLE: Any other size or style of fence you may require, at bargain prices. REMEMBER, for quality and quantity it pays to shop at STEWART & HUDSON.

SCREEN DOORS

Four sizes to choose from: 2'6x6'6, 2'8x6'8, 2'10x6'10, and 3'0x7'0.
Full screen, each $4.25
Panel bottom, each $6.75

LUMBER SPECIALS

If it's lumber, we have it!
1x6 T&G utility, per M $35.00
1x8 T&G utility, per M $40.00
1x6 utility shiplap, per M $40.00
1x8 utility shiplap, per M $45.00
2x4 dressed utility, per M $35.00
1x6 mill run shiplap, per M $65.00
1x8 and 1x10 mill run shiplap, per M $75.00

DEE GRADE PLYWOOD

Use it for sheathing, sub-flooring, decorative walls, partitions, cupboards, siding. It's a must for modern building, and here are some plywood bargains!
¼" Dee grade, sanded, 4'x8' $3.20
⅜" Dee grade, sanded, 4'x8' $3.85
½" Dee grade, sanded, 4'x8' $5.75
⅝" Dee grade, sanded, 4'x8' $6.60
¾" Dee grade, sanded, 4'x8' $7.70
⅞" Dee grade, sanded, 4'x8' $8.64
5/16" Dee grade, unsanded, 4'x8' $2.88
⅜" Dee grade, unsanded, 4'x8' $3.30
½" Dee grade, unsanded, 4'x8' $4.32
⅝" Dee grade, unsanded, 4'x8' $5.12
¾" Dee grade, unsanded, 4'x8' $6.40
SEE OUR STOCK of Plywood Cuttings, many sizes and thicknesses.
FAST, SAME DAY DELIVERY

CREDIT IS EASY

And we welcome your charge account. Purchases made at your conveniences in any one month may be paid on the 15th of the following month. If you need extended terms to suit mortgage payments, or budget terms for twelve to eighteen months on instalments, we will be glad to serve your needs.

Stewart & Hudson Limited
405 GORGE ROAD E. B 2612-B 2171
RETAIL YARD OPEN SATURDAYS TILL 5.00 P.M.

Builders' Sash & Door Ltd.

SASH - SASH - SASH

See us first for this important part of your construction job .... you will find us in a position to supply all your needs for sash, windows, doors, frames, etc.

STEEL SASH

By Crittall. The Modern Trend is Metal, and with Crittall Steel Sash you can't go wrong. They are given the best permanent protection against corrosion by the proper application of zinc by means of a hot-dip galvanizing process. They will save maintenance costs besides giving your home a modern appearance.

STANDARDIZED WOOD FRAME UNITS

Perhaps you enjoy and prefer the warmth of wood. These frames come complete with sash fitted, glazed, and inside casings, all fitted, saving you time and money.
All sizes of sash available at your request .... but why not inquire about our stock sizes before completing your plans, and save money!

BOAT LUMBER

First-class E.G. Red Cedar or Yellow Cedar Boat Lumber, besides all types of hardwood, veneers, plywoods and panelling.

Builders' Sash & Door Ltd.
350 GARBALLY ROAD B 3173

DRIVE-IN SPECIALS

ALL LUMBER — UP-ISLAND GRADE FROM THE HEART OF THE COWICHAN VALLEY —WHERE QUALITY COUNTS
2x4, 6 ft. No. 1 and 2 com., per M. $40.00
2x6, 6 ft. No. 1 and 2, per M. $40.00
2x4 economy grade, per M. $40.00
4x4 gutter, per lineal ft. $24.00
1x12 premium boards, per M. $40.00
50 feet picket fence $13.50
Cedar laths per bundle $1.50
SPECIAL ON ALL PAINT ORDERS
FREE DELIVERY
Cowichan Drive-In Lumber
102 ESQUIMALT ROAD (Just Across Point Ellice Bridge)
PHONE B 0624 EVENINGS, E 2290

ROTO-OPERATED STEEL SASH
Metal windows are neat and trim, come in a great variety of sizes, do not warp or swell out of shape, will always operate perfectly. Our steel sash are equipped with exclusive under-screen operators for easy screening—the only steel sash window that is screened. See them at
Douglas Building Supplies
2811 DOUGLAS STREET B 4621

IN TUNE WITH THE TIMES

Radio times and programs are furnished by stations and networks and are subject to last minute changes. The Times assumes no responsibility for inaccurate listings.

MONDAY NIGHT PROGRAMS

Time	CKDA 1,340 kc.	CJVI 900 kc.	CBU 690 kc.	KIRO 710 kc.	KOMO 1,000 kc.	KING 1090 kc.	KVI 570 kc.	CJOR 600 kc.	CKWX 980 kc.
6.00	News; Sports	Hugh Curtis Show	Music	Ed Murrow	Commuters' Special	Traffic Jamb.	Bobby Benson	Easy Listening	News; Bob White
6.15	Musical Scrapbook	Hugh Curtis Show	Music	News	News	Traffic Jamb.	Bobby Benson	Easy Listening	Bob White Show
6.30	News; Scrapbook	Six for One	Music	Clifford and Clark	Voice of Firestone	Traffic Jamb.	Wonderful City	Easy Listening	Bob White Show
6.45	Musical Scrapbook	Six for One	Music	Frank Goss	Voice of Firestone	Traffic Jamb.	Wonderful City	Easy Listening	Bob White Show
7.00	News; Cash Clues	Political Talk	News	Summer Theatre	Spotlight Review	News	Gabriel Heatter	Free Political	News; Sports
7.15	Cash Clues	Political Talk	News Roundup	Summer Theatre	News Parade	Elmer Davis	Newsreel	Free Political	Song Shop
7.30	Vaughan Monroe	Sports Roundup	Political Broadcast	Summer Theatre	Music From London	Virgil Pinkley	Behind the Story	Sports	Song Shop
7.45	Vaughan Monroe	Sports Roundup	Wally Wicken	Summer Theatre	Music From London	Chet Huntley	Sam Hayes	Sports	Denney Vaughn
8.00	News; Tel Opinion	News; Weather	Dreamers	Cedric Adams	Spotlight	Lone Ranger	Music by Roth	News; Around Home	News
8.15	Tel. Opinion	Al Smith	Symphony	Scoreboard	Spotlight	Lone Ranger	Music by Roth	Racing Highlights	Cecil Solly
8.30	Denny Vaughan	Adventurer	Symphony	Lowell Thomas	Stars From Paris	Top 20	Hall of Fantasy	Dominion Mag.	Vaughan Monroe
8.45	Singing Sam	Adventurer	Symphony	Family Skeleton	Stars From Paris	Top 20	Hall of Fantasy	Dominion Mag.	Vaughan Monroe
9.00	News; CCF	Vaughan Munroe	Fighting Words	Johnny Mercer	One Man's Family	Top 20	Let George Do It	City Hall	Wayne King
9.15	Treasure Chest	Vaughan Munroe	Fighting Words	Johnny Mercer	Morgan Beatty	Top 20	Let George Do It	Paul Weston	Wayne King
9.30	Treasure Chest	Hardy Family	Here's Juliette	Walk-a-Mile	Railroad Hour	Top 20	Under Arrest	Monty's Music	Waltz Time
9.45	Treasure Chest	Hardy Family	Here's Juliette	Walk-a-Mile	Railroad Hour	Top 20	Under Arrest	Bing Sings	Waltz Time
10.00	News; Sanctum	News; Weather	News	Arthur Godfrey	Telephone Hour	News; Top 20	Glenn Hardy	News	News
10.15	Spinner Sanctum	Barton Drake	Chez Nous	Arthur Godfrey	Telephone Hour	Top 20	Fulton Lewis Jr.	Racing H'lites	Weaver of Dreams
10.30	Spinner Sanctum	Barton Drake	Musicale	Music Man	World Forum	Top 20	Could This Be You?	Racing H'tlites	At Close of Day
10.45	Sanctum; Sports	Sports	Musicale	Music Man	World Forum	Top 20	Could This Be You?	Vic Waters	News and Markets
11.00	News; Sanctum	News; Music	Concert	World Final	News	Ed. C. Hill	Baukhage	Who Beats Who?	News; Sports
11.15	Sanctum	Music Till Midnite	Concert	Weather	Local News	Club 1090	Frank Edwards	Vic Waters	Bill Ward's Doghouse
11.30	Sanctum	Music Till Midnite	Concert	Swap & Shop	Orchestra	Club 1090	Chuckwagon Jamb.	Vic Waters Show	Bill Ward's Doghouse
11.45	Sanctum	Music Till Midnite	Concert; News	KIRO Paging	Orchestra	Club 1090	Chuckwagon Jamb.	Vic Waters Show	Bill Ward's Doghouse

TUESDAY PROGRAMS

Time	CKDA	CJVI	CBU	KIRO	KOMO	KING	KVI	CJOR	CKWX
8.00	News and Sports	Newscast; Markets	News; Bill Good	News	Swing Band	KING's Klock	Frank Hemingway	News	News and Markets
8.15	Dave Hill Show	Brkfst. With Walt	Breakfast Club	Early Birds	News	KING's Klock	Breakfast Gang	Time and Tunes	Bob's Inn
8.30	Dave Hill Show	Brkfst. With Walt	Breakfast Club	Frank Goss	Bob Nichols	KING's Klock	Back to Bible	Billy Browne	News; Bob's Inn
8.45	Roving Reporter	Brkfst. With Walt	Anything Goes	Harry Babbitt	News	KING's Klock	Back to Bible	Billy Browne	Bob's Inn
9.00	News; Lombardo	News	News; Comment	Swap & Shop	Local News	Breakfast Club	Cecil Brown	Billy Browne	News; Casino
9.15	Guy Lombardo	Music by Martin	Aunt Lucy	David Valle	Bob Nichols	Breakfast Club	Gabriel Heater	Billy Browne	Casino
9.30	Housewives' Holiday	Three Sons	Laura Ltd.	Helen Trent	Bob Nichols	Breakfast Club	Haven of Rest	Paul Weston	Casino
9.45	Housewives' Holiday	Club Diary	Famous Voices	Our Gal Sunday	Bob Nichols	Breakfast Club	Haven of Rest	Paul Weston	Keynotes
10.00	News; Lady	News; Six For One	Morning Visit	Road of Life	News	Mry.-go-Round	Breakfast Gang	News; You Like It?	News; Bob White
10.15	Lucky Lady	Six For One	Political Talk	Ma Perkins	Katherine Wise	Mry.-go-Round	Commentary	As You Like It	Bob White Show
10.30	Lucky Lady	Bing Sings	Hi	Dr. Malone	Margaret Melby	Mry.-go-Round	Unity Viewpoint	As You Like It	Bob White Show
10.45	Lucky Lady	Bing Sings	Waltz	Guiding Light	Ruth and Dick	Mry.-go-Round	Reducing Talk	As You Like It	Bob White Show
11.00	News; Fiesta	News	Man and His Music	Mrs. Burton	Ruth and Dick	Huntley; Berch	Glen Hardy	Man in the House	Airlane Trio
11.15	Fiesta	Rudy's Casino	Man and His Music	Perry Mason	It's the Barrys	Leonard	All Star Baseball	Man in the House	Young Widder Brown
11.30	Fiesta	Rudy's Casino	Man and His Music	Nora Drake	Strike It Rich	True Story	All Star Baseball	Show Time	Perry Mason
11.45	Fiesta	Rudy's Casino	Man and His Music	Brighter Day	Strike It Rich	True Story	All Star Baseball	Show Time	Bob White Show
12.00	News; Parade	News; Weather	Man and His Music	Grand Slam	Bob Hope	Whispering Sts	All Star Baseball	News; Racing	News
12.15	Hit Parade	Matinee	News; Showcase	Drama	Pays to be Married	Girl Marries	All Star Baseball	Kiddies Karnival	Ken Hughes Show
12.30	News; Parade	News; Sports	Farm Broadcast	Wendy Warren	Phrase That Pays	Turn to Friend	All Star Baseball	Kiddies Karnival	News; Ken Hughes
12.45	Hit Parade	Guy Lombardo	Weather; News	Aunt Jenny	Second Chance	Turn to Friend	All Star Baseball	World Today	Ken Hughes Show
1.00	News; Farey	Star Time	Afternoon Concert	News	Life Can Be Beautfl.	News; Boreson	All Star Baseball	Potts Show	News; Toni
1.15	Ed Farey Show	Star Time	Afternoon Concert	Cecil Solly	News	Sam Hayes	All Star Baseball	Story Time	Ma Perkins
1.30	Ed Farey Show	Double or Nothing	Afternoon Concert	House Party	Pepper Young	Open House	All Star Baseball	Double or Nothing	Road of Life
1.45	Ed Farey Show	Double or Nothing	Afternoon Concert	House Party	Right to Happiness	Open House	All Star Baseball	Double or Nothing	Dr. Malone
2.00	News; Town Crier	News; Six For One	Afternoon Concert	Hilltop House	Backstage Wife	News; House	All Star Baseball	Take It Easy	Red, White and Blue
2.15	Lost, Found; Farey	Six for One	Presenting . . .	Arthur Godfrey	Stella Dallas	Open House	News; Baseball	Take It Easy	Red, White and Blue
2.30	Ed Farey Show	By Request	Matinee	Arthur Godfrey	Widder Brown	Open House	Harmony Hoedown	Take It Easy	Helen Trent
2.45	Ed Farey Show	By Request	Matinee	Arthur Godfrey	Woman in House	Open House	Tello-Test	Take It Easy	Our Gal Sunday
3.00	News; Shop, Swap	News; Request	Matinee	Arthur Godfrey	Plain Bill	News; House	News	Take It Easy	News; Clubs
3.15	Shop and Swap	Jameson's Jackpot	Brave Voyage	Arthur Godfrey	Front Page Farrell	Open House	Music	Take It Easy	Will Reeder
3.30	Vacation Time	Walt's Casino	Favorites	Arthur Godfrey	Lorenzo Jones	Open House	Queen for a Day	Thru the Years	Casino
3.45	Vacation Time	Walt's Casino	Yesterday's Favor	Curt Massey	Doctor's Wife	Open House	Queen for a Day	Thru the Years	Casino
4.00	News; Club 1340	News; Casino	Yesterday's Favor	Wizard of Odds	Welcome Traveler	News; House	Jack Kirkwood Show	News; Teens	News; Casino
4.15	Club 1340	Walt's Casino	Club Date	Ruth Ashton	Welcome Traveler	Open House	Jack Kirkwood Show	Theme For Teens	Casino
4.30	Kiddie Kapers	Music Man	Valley Ranch	Protect League	Dr Paul	Open House	Lucky U Ranch	Theme for Teens	Casino
4.45	Kiddie Kapers	Birthday Carnival	Children's Music	Protect League	Dave Garroway	Open House	Lucky U Ranch	Town Crier	Startime
5.00	News; Allen	Hopalong Cassidy	Lennicks	Rosemary	Meredith Willson	News; House	Fulton Lewis Jr.	Easy Listening	Music For Youth
5.15	Jimmy Allen Show	Hopalong Cassidy	Lennicks	Paging You	Road of Life	Open House	Frank Hemingway	Racing Highlights	Music For Youth
5.30	Musical Roundup	Note by Note	UN Today	Housewives Inc.	Commuters' Special	Open House	Curt Massey	Easy Listening	Magic Island
5.45	Musical Roundup	News; Sports	News; Weather	Housewives Inc.	Commuters' Special	Open House	News	Easy Listening	Songs of Our Times

28a BUILDING SUPPLIES

MOORE-WHITTINGTON LUMBER CO. LTD.

BARGAINS FOR BUILDERS AND THE HANDY MAN

OVERHEAD GARAGE DOOR HARDWARE. Complete with counter balance. To make way for a new line. A limited quantity to clear at each $29.00
Replace those worn out or defective locks in your home with modern, up-to-date tubular sets, metal and glass knobs, in brass finish, each $1.49
A selection of metal Kitchen Cabinet Door and Drawer Pulls in brass and dull chrome finish, each 19c
Metal Medicine Cabinets,
each ....$3.59 up to $12.59
Lino Edge, per lin. ft. 5c
Decorative Plywood Squares, 15x15x¼, per sq. ft. 17c
Donnacona Kolor Koted Wallboard,
4 x 8 x ⅜, per sheet $2.30
4 x 9 x ⅜, per sheet $2.48
4 x 10x ⅜, per sheet $2.75
Donnacona Kolor Koted Ceiling Tile,
16 x 16 x ½, per M. sq. ft. $109.20
16 x 32 x ½, per M. sq. ft. $105.00
Donnacona Acoustic Tile, Type J,
12 x 12 x 15-32, per sq. ft. 21½c
An ideal board for lining basements or summer cottages; smooth face for painting, and durable.
Sheets, 2 x 4 x ⅛, each 44c
Sheets, 3 x 4 x ⅛, each 66c
Sheets, 4 x 4 x ⅛, each 88c
Birch Plywood Cuttings, 22" x 30" x ¼", suitable for the handyman in making furniture, or to cover those worn floors in a parquet design,
per sq. ft 10c
Ribbed Aluminum Siding and Roofing, 26" x 6' 7' 8' 9' 10' lengths, per 100 sq. ft. $13.50
Lumber for that chicken house, fence, garage and general repairs around the house:
1 x 6 Premium Shiplap, per M. board measure $40.00
1 x 8 Utility Shiplap, per M. board measure $37.50
1 x 4 S4S Common Fence Material 100 lineal ft $2.20
2 x 4 S4S Common, 6' lengths, each 21c
1 x 3 S4S, 6' and 8' lengths, 100 lineal ft. $1.90

RELIANCE METAL SASH

Complete stock of Metal Sash—2-0 and 1.8 Modules.
Consult Us About Our Budget Plan.

Moore Whittington Lumber Co. Ltd.
2614 Bridge Street E 7108
Turn West at the Roundabout, two blocks down Hillside

CROWE, GONNASON CO. LTD.
E 7141 E 7142 E 7143

NEED A CARPENTER? REPAIRS—ADDITIONS

We specialize on services for our customers regularly responding to requests, we send experienced carpenters or builders, shinglers, roofers, floor experts to fix your troubles.
GOOD MEN ARE SCARCE
The men we send are first-class men.
For services to our friends
Remember
Crowe, Gonnason
E 7141 2324 Government Street

LANGFORD BUILDING SUPPLY

EVERYTHING FROM FOUNDATION TO ROOF
Large stock of building supplies on hand
Gyproc wool batts. Per carton $4.05
Zonolite (loosefill). Per bag $1.50
Cement. Per bag $1.20
Lime, plaster, mason supplies always on hand.
Let us quote you on your wood and steel sash requirements.
Agents for the Fairbanks-Morse, call in and see the Shallow Well Pumps.
Opposite Knotty Pine.
Phone Belmont 306. 868 Island Highway

FREE DELIVERY

Fencing for LESS!
50 Feet of fencing and nails, at $15.50
50 Feet of solid board fencing $23.84
5/16 Sanded sheathing, 4 x 8 ....$4.16
SAANICH LUMBER YARDS
"From Producer to You"
3041 DOUGLAS BRENTWOOD
E 3036, Eves. G 3508 Keating 131M

28a BUILDING SUPPLIES

EVANS, COLEMAN & JOHNSON BROS. LTD.

If It's Brick We Have It

Brick and Chimney Supplies
Ready Mixed Lime Mortar
Dampers—Clean-out Doors
Ash Dumps
Clayburn Fire Brick and Fireclay
Clayburn Flue Lining
Common Brick.

EVANS, COLEMAN & JOHNSON BROS. LTD.
900 Wharf Street B 3105 3191 Douglas

VALUE FOR YOUR BUILDING DOLLAR!

$185 will buy all material for a SIDNEY ECONOMY GARAGE, delivered tax paid. Frame lumber cut to size and rafters to correct pattern. Size 12'x20', 2x4 studs, DUROID SHINGLE ROOF and 6" drop siding. Also included—one sash—door material—hardware and nails. Complete except for foundation and floor. TERMS CAN BE ARRANGED AS LOW AS $16 PER MONTH.

SIDNEY LUMBER LIMITED
Paint and Builders' Supply Headquarters
2333 Government St. Phone B 5187

R. A. GREEN LUMBER CO. LTD.

Lumber — Millwork
COMPLETE STOCK OF BAPCO PAINTS, BAPTONE AND ENAMEL
FRAMES, SASH, CABINETS, MONO-DOORS, FIR PLYWOODS, STEEL WINDOWS.
SPECIAL—5-16" "D" GRADE SHEATHING, 4x8 ....$2.85
2891 DOUGLAS STREET G 3613

ISLAND BLDG. SUPPLY CO.

EVERYTHING IN BUILDING SUPPLIES
"HEAT FORM" FIREPLACES
"IDEAL" METAL WINDOWS
Lime, cement, sand and gravel, ready-mix mortar, rock and cinders, plaster products, Gyproc and stoneboard, plywoods, fireclay products, common brick, vitrified pipe and drain tile, etc.
973 GORGE ROAD EAST B 8178

COLWOOD LUMBER YARD

Lumber - Sash - Doors - Mouldings
Wallboards - Plywood - Insulation
Builders' Hardware
"Everything for a Building"
Sooke Road—Belmont 313

DISTINCTIVE NEW IDEAS FOR THE HOME

Counter topping—metal moulding—cabinet hardware — sander rentals.
SHAWNIGAN LUMBER YARDS
2000 GOVERNMENT STREET B 7261

28b CLOTHING, FURS, SHOES, ETC.

PUNCH 'N JUDY
1966 OAK BAY AVENUE
CHILDREN'S WEAR, NURSERY FURNITURE—ASK US ABOUT OUR CHILDREN'S CLOTHING EXCHANGE. B 0633.

HIGHEST CASH PRICES PAID FOR ladies' and gents' good used clothing. The Bazaar, 1317 Broad. B 2814.

TELEVISION PROGRAMS
ALL TV TIMES PACIFIC STANDARD

Monday, July 13

KING—TV—CHANNEL 5
6.15 Telecourse in Northwest Books
6.45 News Caravan
7.00 Range Rider
7.30 Voice of Firestone
8.00 You Asked For It
8.45 Safety Spotlight
9.00 Racket Squad
9.30 Armchair Adventure
9.45 Seattle Wrestling
10.45 "Too Many Winners," Hugh Beaumont
12.00 Nightcap Final

KTNT-TV CHANNEL 11
6.45 TV Top Tunes
7.00 Summer Theatre
8.00 Godfrey's Talent Scouts
8.30 Masquerade Party
9.00 Burns and Allen
9.30 The Big Picture
10.00 What in the World
10.30 The Late Show
11.30 Sign Off

Tuesday, July 14

KING—TV—CHANNEL 5
10.05 News
10.10 Bill Moshier—Farm Summary
10.15 All Star Baseball Game
1.30 On Your Account
2.00 King's Community Workshop
2.30 King's Queen
3.15 Vanity Views
3.30 King's Kamera
4.15 Market Magic
4.45 Nature of Things
5.00 Wild Bill Hickok
5.30 Sheriff Tex
5.55 Weather Man
6.00 Early Edition

KTNT—TV—CHANNEL 11
10.30 News and Previews
11.00 The Big Payoff
11.30 Film Feature
1.30 Northwest Notebook
2.00 Strike It Rich
2.30 Bride and Groom
2.45 Circle 11 Ranch
3.45 Scrapbook
4.00 Film Feature
4.15 Jonathan Story
4.30 Captain Video
5.00 Dandy Time
5.30 Doug Edwards and News
5.45 Matinee

28d FURNITURE

SUMMER SAVINGS
6-piece bedroom suite $140
6-piece dinette suite $55
3-piece blonde chesterfield suite $35
Converto $33
China cabinets ....$22 and up
Single beds ....$23 and up
Large size baby crib $16
PANDORA USED FURNITURE
1050 Pandora near Cook E 6319

CHESTERFIELD CLEANING
We will come to your home and clean, demoth your three-piece chesterfield for only $13. All work guaranteed. We also clean carpets and automobile upholstery. Call Ambassador Home Service. B 5532.

A PHONE CALL TO G 5921 WILL BRING MAYNARD'S AUCTIONEERS

ATLAS MATTRESS SHOP
Mattresses—Box Springs—Hollywood Sets
Upholstery—Boat Cushions—Nook Seats
Sales—Alterations—Repairs
Quadra at Hillside Garden 4923

VACATION SPECIAL
Let us reupholster that worn chesterfield while you are on holiday. Hagel's Chesterfield House, 536 Johnson Street. G 3042.

FREE ESTIMATES ON REPAIRS
Furniture refinishing, French polishers. SPECIALTY FINISHERS B 4612

A BETTER DEAL IN GOOD USED FURniture. See us first or last. Reliable Used Furniture, 541 Johnson. E 6714.

LOOKING FOR USED FURNITURE? Try the "House of Values." Vogue Furniture House, 860 Yates.

HOLMAN & CANNON
We buy, sell and appraise good furniture. 721 Johnson Street Phone E 0014

ARROW'S UNPAINTED FURNITURE saves you money. 1321 Government or 747 Yates.

USED APPLIANCES AND FURNITURE IN STANDARD'S VIEW STREET WAREHOUSE, View, Up From Douglas.

TRADE-IN SPECIALS

Gas Range, as new $110.00
Washing Machine ....$ 39.50
Icebox ....$ 5.00
Three-piece Chesterfield Suite ....$ 45.00
Pull-up Chair ....$ 8.00
Davenport ....$ 49.00
Two-piece Kroehler Chesterfield $155.00
Six-Drawer Chest ....$ 15.00
Nine-piece Walnut Dining Room Suite $169.00
Table, four Chairs, natural finish $ 39.50
HOME FURNITURE CO.
825 FORT STREET (above Blanshard)
B 5138

PLAN YOUR VACATION

Then plan to have our experts reupholster your chesterfield suite while you're away. Choose from a wide selection of the latest fabrics and designs.
REASONABLE PRICES—EASY TERMS
FREE ESTIMATES
Hagel's Chesterfield House
536 JOHNSON ST. G 3042

THIS WEEK'S SPECIALS

Five-piece light maple kitchen set $24.50
Walnut china cabinets $39.50
Studio Couch $45.00
Combination desk and bookcase $79.50
Three-piece green velour chesterfield suite $110.00
HOLLAND BROS. & CO.
824 FORT STREET E 0913

CLASSIFIED ADS DON'T COST — THEY PAY

28e MUSICAL INSTRUMENTS

COTTAGE PIANO, COLUMBUS, DARK oak, good tone, condition. Five-year warranty. With stool, bargain $200 View 131 Clarence Street after 6 p.m. or all Sunday.

PIANOS — FINE CABINET GRAND Gerhard Heintzman; also Goodwin cottage type. Phone B 6566.

HEINTZMAN ROYAL UPRIGHT GRAND, mahogany, brand new $1,090, will sell for $750 cash. B 4598.

PIANO TUNER
Adams Nu-tone Piano Service
Phone B 2553

CAVE PIANO STORE
See us if you need a used piano. All guaranteed. 745 View Street. G 2512.

120 BASE HOHNER PIANO ACCORDIAN. Two switch, $125. B 0754.

BERG'S MUSIC AND HOBBY STORE 719 Pandora, opp. BCER. Phone E 4421.

28f RADIOS and TELEVISION

A PHONE CALL TO G 5921 WILL BRING MAYNARD'S AUCTIONEERS

28k BICYCLES and MOTORCYCLES

VACATION TIME
See us for that holiday going motorcycle, travel farther for less this summer and make B.C. your playground. We have many fine buys, for inspection.
BROOKLANDS MOTORCYCLE SALES & SERVICE LTD.
937 Fort Street E 5926

VACATION TIME
See us for that holiday-going motorcycle. Travel farther for less this summer and make B.C. your playground. We have many fine buys—for inspection.
BROOKLANDS MOTORCYCLE SALES & SERVICE LTD.
937 Fort Street Phone E 5926

BICYCLES BICYCLES BICYCLES
BICYCLES BICYCLES BICYCLES
AT
ROBINSON'S
1307 BROAD STREET E 6212

BICYCLES, THREE SPEEDS, TRIGGER control, just like new, $39.50. Guaranteed 12 months. Victory Cycle Works, 585 Johnson Street

FROM A CYCLEMASTER TO A LUXURious Indian "74," at reasonable prices. R. Shanks & Sons, Douglas, north of the Roundabout. See us before you buy!

THREE-SPEED RALEIGH SPORTS. Light and generator. Good condition, $45. G 0629.

1942 HARLEY "45," EXCELLENT CONdition, new tires, $195, or trade for car. B 6210.

BARGAIN, ENGLISH HUMBER BIKE, little used. 59 Moss. E 3147.

ENGLISH THREE-SPEED BIKE AND boy's C.C.M., cheap. Evenings G 3989.

SMALL-SIZE GIRL'S BICYCLE, $15. 640 Dunedin.

EVERYTHING IN BICYCLE REPAIRS at Bernard Ltd., 1410 Douglas. G 5911.

BICYCLES, ALL SIZES, AND REPAIRing. Aaronson's, 585 Johnson Street.

MOTORCYCLES GALORE!

YOU WANT ONE? WE'VE GOT IT!
We Are Agents For
B.S.A., TRIUMPH, A.J.S., MATCHLESS, NORTON, JAMES and FRANCIS BARNETT
Les Blow's Motorcycle Sales
G 7843 2647 DOUGLAS ST.

28l STOVES and FURNACES

MOFFAT EMPIRE RANGE
with Cyclos De Luxe Oil Burner, only $249.50
A guaranteed installation will give you clean, efficient and economical operation.
See them at
C. TAYLER HOME APPLIANCE CO.
1436 Gov't at Cormorant E 3281

FOR SALE—WHITE ENAMEL FAWCETT Mayfair range with new-style Cyclos oil burner. Complete installation with stand and tank with oil strainer and tubing. Perfect condition. Can be seen in operation. Full price $200. Phone E 2063. Anybody wanting an oil stove will not pass up this oportunity.

ONE FAWCETT ALL-ENAMEL CYCLOS oil range, guaranteed operating efficiency. Only $149, completely installed with gravity system. C. Tayler Home Appliance Co., 1436 Government Street at Cormorant. E 3281.

WHITE ENAMEL FINDLAY GAS, WOOD and coal combination range, in excellent condition, $129; cottage-model Gurney electric range, Chromalox elements, $169.
HUMBER BROS., FURNITURE, E 2111.

FAMOUS NAMES IN SPACE HEATERS. A good variety to choose from.
EAGLE SALES, HEATING AND HOME APPLIANCES
1016 Fort Street B 3923

MOFFAT ELECTRIC RANGE, $200. Gurney gas range, $150, in good condition. Phone G 3594 between 10-12 noon or 5-9 p.m.

FAWCETT FRONTENAC RANGE, HIGH closet, 18" oven, fitted with Leider sawdust burner. Condition like new, $75. Coal grates included. Ray Whellams, G 1761.

SAVE LABOR
Free Estimates on Converting your range or furnace to oil
A. S. BOWKER B 3842

FAWCETT TORRID OIL HEATER, with electric fan and drum, nearly new, $65. Also Fawcett superb kitchen range with sawdust burner, $20. B 0043.

2020 Douglas Street E 8913
FOR SALE—FAWCETT RANGE—WITH or without sawdust burner. B 4704.
FLETCHER HEATING SUPPLIES

McCLARY FURNACES, AIR, CONDItioning, repairs. Model Sheet Metal, 2010 Douglas Street. E 3915.

28l STOVES and FURNACES

SMALL WHITE ENAMEL FRONT BEACH range with copper coil, $42.50. Carter's Stove Store, 820 Fort. E 3511.

FURNACE REPAIRING AND INSTALLAtion, air conditioning. Free estimates. Hugh Neuman. G 2008.

GAS SERVICE-INSTALLATION
B 3422 GORDON PAGE LTD. B 3422

CLEARANCE SALE of AIRTIGHT HEATERS

Ideal for the Summer Camp
17 only large size "Pacific Queen" all-steel heaters selling at the very special price of
Only $6.95
HARDWARE
MAIN FLOOR
Mc & Mc

28m MACHINERY

T.D. 18 BULLDOZER WITH WINCH, T.D. 14 with Hough front-end loader. Both in good condition. Phone day, E 8425; evenings, B 3947.

FOR RENT
Air Compressor, Concrete Breakers, Jack-hammers
A. Becker, 2981 Tillicum Road. G 6414

FOR RENT — COMPRESSORS, ROCK drills, concrete breakers, I.E.L. chain saws. G 6414. 2981 Tillicum Road.

RENT-A-TOOL
3108 Shelbourne B 2214

28n GARDENS and SUPPLIES

ATTENTION, GARDEN LOVERS, ROCK gardens, goldfish ponds and crazy paving work carried out expertly. E 4700

TYRRELL'S NURSERY (GARDENERS' paradise). 4061 Quadra, open daily 10 till dark.

BEGONIAS, GERANIUMS, FUSCHIAS TO clear, 15c each at Jennings, 1701 Ruby. Daily except Sundays.

TOP SOIL, PEAT SOIL, MANURE, rock, gravel, mushroom compost. Manure by the sack. Colquitz 380X.

BLACK WEED-FREE TOPSOIL, 6-YARD load $16. Call B 0854 or B 0855, 8 a.m. to 5 p.m.

STEPPING STONES AND GARDEN accessories. Color & Concrete Co. 552 Island Highway Phone Belmont 19W.

ARNALL'S DRIVE-IN GARDEN SHOP Quadra Street at Pembroke.

OUTDOOR GARDEN MARKET
3475 Quadra Street at Cloverdale

EVERYTHING FOR THE GARDENER AT BUTLER BROS.

Make one of these two Saanich stores your headquarters for
GARDEN TOOLS and EQUIPMENT
INSECTICIDES
FERTILIZER
BUTLER BROS.
Quadra at Cloverdale E 6911
Keating Crossroad Keating 90

28o FARM IMPLEMENTS

IF IT'S JOHN DEERE IT'S THE BEST.

INCREASE YOUR YIELD

WITH ONE OF THESE USED GARDEN TRACTORS
One Handy Worker, in excellent condition $125.00
One Planet Junior Tractor........ $195.40
One Ardens Tiller $375.00
New Pony Tractor, wheel weights hydraulic system $1,125.00
SEE US TODAY FOR A FREE DEMONSTRATION OF THE FAMOUS MERRYTILLER
SCOTT & PEDEN LIMITED
506 Cormorant Street G 7181

NATIONAL MOTORS LIMITED

TRACTOR DIVISION
Dealers for Ford and Dearborn Farm Equipment
2312 DOUGLAS ST. G 3922

GEHL FORAGE HARVESTER

Sales exceed those of any other make because:
1. They make the finest silage.
2. They are adequately powered, ruggedly built and embody many exclusive features as the result of experience gained with the many thousands now in operation.

GARDEN HOUSE
East Saanich Road, Elk Lake, Royal Oak
Phone Colquitz 216 T

28x MISCELLANEOUS FOR SALE

GLASS CAN'T RUST
It's wonderful what an Inglis Glasteel Automatic water heater does to your home. You're sure of an unending flow of crystal-clear hot water that's heated and stored in a tank that's as sanitary as a polished drinking glass. Make your home a happier place with an Inglis Glasteel Water Heater. See them today at
MAIS ELECTRIC
1821 Cook Street B 4131

WHY PAY MORE?
The new Eureka Cannister type vacuum does a complete cleaning job, and is only $99.50. Complete with all attachments. For a free demonstration in your own home phone
C. TAYLER HOME APPLIANCE CO.
E 3281 1436 Government at Cormorant

THE BEST FOR LESS!
1953 Westinghouse 8 cu. ft. refrigerator, reduced to only $279. Terms and trade-in arranged.
DELTA ELECTRIC
714 Cormorant Street G 7416

BEFORE YOU BUY CALL DOWN TO the Shopping Centre, 633A Johnson Street and see our listings in the window of articles for sale by the people of Victoria or phone B 2414.

CAMPERS ATTENTION
Hurricane lamps, collapsible wardrobe, gate-legged table, three chairs, wringer for bathing suits, odd cooking pans and china. Cheap. Albion 300X.

BLACK CURRANTS FOR SALE—REAsonable prices. F. R. McIntyre, Benvenuto Avenue, Brentwood Bay, just off West Saanich Road.

WALL TENT 12x9, CAMP COTS, LAWN mower, Paint compressor. Ivesway canner, Deforest console radio. Keating 143 M after 6 p.m.

SLIGHTLY USED, BRAND NEW CONDItion, one General Electric washing machine. Safety wringer. Automatic pump. Daily Dippers. $97.50. Phone B 0350.

FOR SALE: MOTOR-DRIVEN WHEELchair completely hand-controlled, practically new. For particulars phone Mrs. Reid, E 7011.

RETINA 11 35-MM. CAMERA, COMPUR rapid shutter 3.5 Extar lens, coupled range finder, $89. E 6415 weekdays, 9.30 to 5.30 p.m.

LOW-COST WASHERS
"National" Washer, good working order, $45; "Beatty" Washer, in A-1 condition, $89. Humber Bros., Furniture. E 2111.

RASPBERRIES AND BLACK CURRANTS pick your own, 15c per pound. Monday to Saturday at 4641 West Road. Colquitz 427X.

SASH LIGHT, 2 FT. 6 INS. BY 2 FT. 3 ins., 75 cents each; also white enamel breakfast nook table, as new, G 4311.

FOR RAINBIRD SPRINKLERS SEE Power Mower Sales and Service, 712 Humboldt Street. B 6513.

GARDEN TRACTOR WITH SICKLE bar, two-wheel "Earth Master." Good working order. Little used. $135. B 6364.

GARAGE TO BE MOVED FROM 740 Kings Road, make offer to Fisher 975 North Park.

ASTRAL FRIDGE, ABOUT 21" SQUARE, cost $150, used only five months. Will sell for $80. B 6193.

BENDIX IRONER; 15 CU. FT. FRIGIDaire deep freezer; studio lounge; upholstered chairs and other items. B 4598.

A CORONATION SOUVENIR FOR $1.50—Beautiful Royal Albert cups and saucers. Carol Ann China Shop, 835 Fort. B 2733.

A READY MARKET
FOR WHAT YOU HAVE TO SELL
MAYNARD'S AUCTIONEERS. G 5921.

ROTTED MANURE, CINDERS, SOIL, rock, $1.50 yard up. Hay $1 bale at barn. 1846 Kings Road. H. Vye, G 5564.

BARGAINS
Frigidaire refrigerators, all sizes; Easy-Spin dry washers. E 8693.

LOOK! LOOK!
See our big reduction in shortie coats. Lady Elizabeth Shoppe, 833½ Fort Street.

BEDS, BLANKETS, CHAIRS, TABLES, chinaware, kettles. E 5670, Suite 3, 104 Dallas.

BEACH ELECTRIC STOVE IN GOOD condition, $45. Studio lounge, $35. Phone G 9949 evenings.

MECHANICS GENUINE S. & K. SOCKET chest, 58 pieces, brand new. Sacrifice. Includes tote tray. Above 3534 Quadra.

PLAY PEN MATTRESS, NEW TWO-months ago. Sell for $15. Also 12 books of the Month novels, $8 or offer. B 4832.

TWO SETS OF GOLF CLUBS IN BAGS. Cheap. Albion 300X.

KELVINATOR REFRIGERATOR. W. Beddington, 3160 Davin Street. G 2151.

COLEMAN OIL HEATER, OIL BARREL. Excellent condition. 37 Camden Street. $45.

ALL METAL ICE BOX, IN GOOD CONdition, $8. 123 Comard Street (off Burnside).

GOLF CLUBS, COMPLETE WITH BAG. Combination Whirlrway rod and reel, new. Box 1789, Victoria Press.

MANURE, PULVERIZED DUCK GUANO, 60c sack, $3 minimum, delivered. Duck Farm. Phone Sidney 180.

USED SEWING MACHINES — LARGE selection, all good condition. Elna Sales & Service, 888 Fort Street. B 6313.

OFFICIAL SOAP BOX DERBY WHEELS and car, used once, $20. G 0629.

COOLERATOR FRIDGE-TYPE ICE BOX, in new condition, $45. Belmont 254-X.

CLEAN-UP SERVICE DUMP TRUCK, two men. G 9421.

FROM - FACTORY - TO - YOU PRICES. Haida Paint Mfg. Co., Ltd., 1302 Wharf.

CABINET MAKING—VARIETY WOOD Products, 1613 Oak Bay Avenue. G 1833.

MAGIC CHEF GAS RANGE, LIKE NEW. Phone G 2444.

GRAVEL—CRUSHED, FILL OR ROAD, garden soil rocks, clay. G 9421.

WINCHESTER .32 SPECIAL. SELL OR trade for electric drill. B 3426.

CHILD'S JUNIOR BED, $20. 1139 Lockley Road, Esquimalt.

FRESH PICKED RASPBERRIES, CRATE lots. Wholesale price. G 1656.

GREEN WALNUTS FOR PICKLING 20 cents a pound. 418 Alpha Terrace. B 2442.

COMPLETE LINE OF HOBBY NEEDS AT Hobbies and Crafts, 741 View. B 7832.

NINE-PIECE WALNUT DINING ROOM suite, reasonable. E 8917.

ONE SPARTON REFRIGERATOR, IN excellent condition, $85. B 5450.

BLACKCURRANTS, $1.25 4-LB. BASKET, delivered. Phone E 3584 before 9, after 5.

FOR PICTURE FRAMING . . . DIGGON'S

FOR RUBBER STAMPS . . . DIGGON'S

PAINT SAVINGS

We can save you dollars on quality re-labeled paint for exterior and interior.
Grey - Buff - Brown
Green
$2.45 gal. — Exterior
Yellow - Blue - White
Pink
$3.95 gal.—Interior Flat
CAPITAL SUPPLY Company
"Your Surplus Centre"
1501 Government G 2713

WOODWARD'S USED APPLIANCE SHOWROOMS

750 PANDORA PHONE B 8932, B 7231

OUTSTANDING VALUES
Open Every Monday, Wednesday A.M. and Friday
Compare these money-saving values before you buy. All units are fully guaranteed for 30 days, having been completely checked by our service department.

28x MISCELLANEOUS FOR SALE

Mc & Mc
SPECIALS ON APPLIANCES
WANTED!!
50 USED REFRIGERATORS
To Be Used for RENTAL BOXES
What Have You?
Special Trade-In Allowance!
No Down Payment!
YOU CAN SAVE $50.00 AND UP TO $100.00
During Our Great Radio-Combination SALE

THREE BIG NAMES TO CHOOSE FROM. Here's what you get! Three-speed record player, 10 or 12-inch speaker . . . and
High Trade-In Allowance ON YOUR PRESENT SET

$100 FOR YOUR OLD ICE BOX ON ONE ONLY. De Luxe Refrigerator with deep freeze, fully automatic defrosting. For only
$479.95 WITH TRADE-IN

Low, Low Prices!
Prompt Attention!
Better Service!
Main Floor
Mc & Mc
1400 GOVERNMENT

ICE BOX SPECIAL
We are holding a very good selection of used ice boxes which have to be cleared to make room for new stock arriving. Prices range from $12.50. Call in and see them now.
DICKINSON & DUNN
BACK OF THE BAY ON ARENA WAY

HOT WEATHER SPECIAL!
GENUINE FRIGIDAIRE
REFRIGERATORS—ONLY $239.50
WHILE THEY LAST
EASY TERMS. FREE INSTALLATION
W. R. MENZIES & CO. LTD.
911 Fort St. E 1112

USED APPLIANCES MUST BE CLEARED
Radios .... $9.95 up
Washing machines, all in working order $25.00
Ice boxes $5.00
May be seen at 743 Fort St. B 3513

UP TO $50
FOR YOUR OLD ICE BOX
ON A GIBSON REFRIGERATOR
MACDONALD'S LTD.
716 YATES STREET

ALL-STEEL AWNINGS
NEW LOW PRICE
Free Estimates
Peden, Goodman & McKenzie
807 Cormorant St. B 7611

MEN
Electric shavers is our business, clean, smooth shaving our motto. We handle all makes new and used.
THE SHAVER SHOP
1010 BROAD ST. E 0051

VACUUM SPECIALISTS
FACTORY SERVICE BRANCH
Premier—G.E.—Goblin—Airway
A. B. C. ELECTRIC
807 FORT STREET G 3113

29 MISCELLANEOUS WANTED

TRY IT AT MAYNARD'S AUCTIONEERS G 5921

A DOLLAR LISTS THE ARTICLE YOU have for sale until sold. Listing in the window at 633A Johnson Street of furnishings, etc., people are wanting to buy. B 2414.

$75 PAID FOR ANY COLT REVOLVER weighing over four pounds, other guns purchased. Write Box 172, Victoria Press.

ISLAND JUNK — WE WANT YOUR rags, beer bottles, tools, iron, useful things. E 0343. Town, country.

ANYTHING IN TOOLS, TRUNKS, SUITcases. Highest prices paid. G 6634.

WANTED, USED CASH REGISTER. Box 213. Victoria Press.

OLD BICYCLES AND PARTS ARE worth money at 585 Johnson Street.

WANTED — USED FURNITURE. Holland Bros. & Company. Empire 6913.

CASH FOR BOOKS. THE HAUNTED BOOKSHOP 845 FORT. B 1427.

WANTED
Good Used Furniture
HUB FURNITURE CO.
713 Johnson Street G 6428

31a POULTRY, HATCHING EGGS, ETC.

"THE CHICKS WHICH GIVE RESULTS" Now is the time to order your chicks. Over 30 years experience in producing good poultry is our guarantee of quality. Ten pure and cross breeds to select from. Write for particulars and prices, and remember "It's results that count."
RUMP & SENDALL LTD.
Langley Prairie, B.C., and Vernon, B.C. J. L. Lang, Vancouver Island representative, 3976 Braefoot Road. Phone Albion 311 G.

GOLD NUGGETT AND SUPER NEW Hampshire pullets for sale; 12, 16 and 18 weeks. $1.75, $2.25, $2.50 each. Belmont 35 W. evenings.

N. H. PULLETS, SIX WEEKS AND older, 95c up. Phone Belmont 112G.

Bolivar Skookum Chicks
All popular breeds, crosses and Broiler Chicks. Write for our 1953 reduced prices and educational literature. Forty-one years of continuous service is your assurance of top quality and courteous service. Satisfaction guaranteed.
BOLIVAR HATCHERIES LTD.
Box 860, New Westminster, B.C.

31b HORSES

FOR SALE—FIVE SHETLAND PONIES. Two are three-year-old geldings, one a three-year-old mare, one two-year-old mare. One rising two-year black stallion. All broke for children to ride. Come and try them. A. H. McPherson, Cedar Hill Crossroad.

RIDING HORSE FOR SALE; A GOOD saddle and bridle. Colquitz 87M.

31c CATTLE

REGISTERED JERSEY, FOUR-YEAR and one-month-old heifer calf. 4035 Braefoot Road.

31f DOGS

REGISTERED LABRADOR PUPPIES Black, 3½ months. Bred from proved hunting stock on both sides. Excellent blood lines. Richard Goss, 2759 Sea View, Cadboro Bay. G 6909.

PARLOR DOG SHOW AND OBEDIENCE Trials at "Drumadoon," Haro Road, Cadboro Bay, next Saturday, July 18. Phone E 2538 for further information.

REGISTERED IMPORTED LABRADOR pups (five months). Reasonable, for sale. E 9931.

PUREBRED COLLIE PUPS. 339 KER. B 8511.

FOR SALE, REGISTERED GERMAN pups. E 6439.

POODLE PUPPIES FOR SALE. $10; male, $15. G 8610.

31x MISCELLANEOUS LIVESTOCK

HAY BAILING, JOHN DEERE PICK-UP bailer, automatic wire. Immediate service. B 0854 or B 0855, 8 a.m. to 5 p.m.

34 HOTELS

JAMES BAY HOTEL
A fine place to stay. Enjoy supreme comfort, friendly service and good food. Conveniently located near park and sea. Parking facilities available. Television entertainment. 270 Government Street. Phone G 7151.

ABERDEEN HOTEL
Attractive, Quiet Surroundings
Hot and Cold Water in Every Room
Close In — Dining Room
941 McClure St. GARDEN 3742

TWIN CEDARS TOURIST APARTments. Attractive suites. Bus at door. Close to beach and golf course. 1280 Newport Avenue, Victoria, B.C. E 4391.

ST. FRANCIS HOTEL, YATES STREET, rooms for men only. Light, clean, comfortable rooms. $4, $5 and $6 a week.

THE GLENSHIEL, 606 DOUGLAS — A residential hotel providing every comfort for elderly people. E 4164.

RITZ HOTEL, 710 FORT ST.
FURNISHED APARTMENTS AND ROOMS — E 1021
Elevator Service — Permanent or Transient

34a SUMMER RESORTS

MAPLE INN, MAPLE BAY, DUNCAN, V.I. Open all winter. Reduced rates.

34b COTTAGES and CAMPSITES

REQUIRED FROM JULY 26 FOR ABOUT four weeks, furnished or semi-furnished two-bedroom cottage. Walking distance from Tsellum Harbor, Deep Cove or Pat Bay. 3477 Douglas. B 0258.

FOR SALE—COTTAGE, LAKESIDE, Shawnigan Lake. Phone Colquitz 294 K, evenings.

SHAWNIGAN LAKE COTTAGE, THREE rooms, sandy beach, $15 week. E 4854.

35 ROOM and BOARD

TWO LARGE AIRY ROOMS WITH board in country home, ten miles from Victoria, where some extra care can be given. Would suit convalescents or those needing rest. Box 196, Victoria Press.

ROOM AND BOARD FOR COUPLE IN modern home. Near town. Phone Miss Kemp, E 9622, between 9 and 12, weekdays. B 1703 Sundays.

GOOD BOARD AND SHARED ROOM, separate beds. Fairfield district, 10 minutes walk city, men only. 712 Cook Street.

ESQUIMALT, AT ADMIRALS ROAD, congenial home, other roomers. G 8924. Television.

CRAIGMYLE — 1037 CRAIGDARROCH. Business people. Mrs. Gannon. G 8457.

VACANCY FOR YOUNG MAN. NEAR Parliament Buildings. E 1020.

TWIN BEDS, GOOD MEALS, NEAR plywood mill. B 9856.

37 ROOMS TO RENT FURNISHED

VERY LARGE, BRIGHT BED-SITTING-room, newly decorated, very clean; share kitchen and bathroom; garage available; $35 per month. 799 Lampson Street. G 9758.

TWO ROOMS, FURNISHED, KITCHEN privileges. Close to bus. By the week. G 1257.

WELL-FURNISHED BEDROOM, USE OF kitchen and bath, near the Jubilee, suit one or two business ladies. Phone B 5734.

THREE ROOMS, GROUND FLOOR, front. 507 Montreal Street. B 8761.

COMFORTABLE SLEEPING ROOMS—410 Simcoe.

38 HOUSEKEEPING ROOMS TO RENT, FURNISHED

SINGLE, BASEMENT, HOUSEKEEPING room, partly furnished. Gas, light, water furnished. Suit pensioner. Reasonable; vacant. Inquire at 422 Dallas.

ROOMS AND SUITES, FURNISHED AND unfurnished. No children: 633A Johnson. B 2414.

LARGE, COMFORTABLE BED-SITTING room, modern kitchen; walking distance. Quiet business lady. B 2435.

NOW AVAILABLE—ATTRACTIVE ACcommodation for one, ½ block park and bus. After 6 p.m., 1118 Chapman Street.

LIGHT HOUSEKEEPING ROOM, FURnished; lady preferred. 330 Moss Street.

WIMBLEDON HOUSE
144 Cook Street G 2632

TWO ROOMS, LIGHT HOUSEKEEPING. 2531 Government Street.

TWO-ROOM SUITE, NEAR PARLIAment Buildings, suit working couple. G 4927.

TWO-ROOM SUITE, ALSO SINGLE room, no children. 1736 Haultain.

LARGE BED-SITTING ROOM, KITchenette, all found. 1534 Elford. B 0345.

LIGHT HOUSEKEEPING ROOM, CLOSE to bus and stores. B 1494.

39 HOUSEKEEPING ROOMS WANTED, FURNISHED

DUTCH GENTLEMAN, STUDIOUS, wants housekeeping room (room and kitchenette) in very quiet home, no children, near Jubilee Hospital. Box 1786, Victoria Press.

40 FLATS and APARTMENTS TO RENT, FURNISHED

$75. LARGE, SUNNY THREE-ROOM apartment. Living room has open fireplace and fridge. Oil-O-Matic heat, continuous hot water. Garage included. One child welcome. 1022 Pemberton Road. G 7281.

BRIGHT, FULLY FURNISHED, SELF-contained three-roomed apartment, overlooking Beacon Hill Park. $85. Box 217, Victoria Press.

VACANCY AT THE CLIVE APARTments, Oak Bay soon, furnished weekly and monthly rates, close to beach, transportation and shopping district. E 9237.

I HAVE A NICE THREE-ROOM FURnished suite with private bath for two adults. B 6695.

FURNISHED TWO-ROOM BASEMENT apartment. 1721 Richmond.

SMALL SELF-CONTAINED SUITE, NON-drinkers only. Acorn Apartments. G 6406.

TWO-ROOM FURNISHED SUITE, CLOSE in; $35. G 6487.

FURNISHED APARTMENT. APPLY Montrose Apartment Hotel.

TWO-ROOM FURNISHED SUITE, $37.50. Close in. G 6487.

40a FLATS and APARTMENTS TO RENT, UNFURNISHED

A VACANCY AT WILMOT HOUSE, large living room, open fireplace; large bedroom with hand basin; three-piece bathroom; extra large cabinet kitchen; electric range and fridge; through hall. Quiet surroundings in large grounds. Available August 1; $80. Phone G 5960, or call at caretaker's cottage anytime except Sunday. 1670 Hampshire Road.

WAVELL APARTMENTS, ON HOLLYwood Crescent looking out on spacious, well-kept grounds on one side and a beautiful unobstructed view of the sea on the other. The suite itself consists of entrance hall, large living room, 2 bedrooms, de luxe kitchen with all modern conveniences, and bathroom. $100 including garage. Phone G 2972 or B 3241.

AVAILABLE, MAIN FLOOR SUITE, self-contained, living room, bedroom, kitchen, gas stove; newly decorated; central; garage. Will take reliable couple with baby. References. Particulars, phone E 4449.

AVAILABLE AUGUST 1, BACHELOR apartment. Private bathroom, electric stove, Murphy bed. Suit business lady or gentleman. Apply Stanley Apartments, 340 Linden Avenue, Suite 5. Phone G 7452 - B 1838.

THREE-ROOM SELF - CONTAINED suite in the 800 block off Fort Street. Heat and hot water supplied. Suit two business girls or working couple. $50 per month. The Royal Trust Co., 608 View Street. E 4126.

THREE-ROOM SUITE, SELF - CONtained, available immediately, Stanley Apartments, corner of Linden and McKenzie. B 1838 or G 7453.

40a FLATS and APARTMENTS TO RENT, UNFURNISHED

CATHERINE COURT — AVAILABLE August 1, bachelor suite. Living room, kitchen with electric stove and frig. and bathroom. Adults only. Rent $38 a month. Phone G 2553 or G 9117.

FAIRFIELD — SELF-CONTAINED, MODern apartment, ideal for young couple. Rent reasonable. Apply 1333 Carnsew Street. B 8782.

THREE-ROOM BASEMENT SUITE—OIL range shower. Light and oil extra. Prefer business couple. G 5861.

BACHELOR APARTMENT. PRIVATE bathroom, steam heat, fridge, electric stove, $55. B 3904.

MODERN THREE ROOMS, PRIVATE bathroom, steam heat, electric stove and fridge. $75. B 3904.

SELF - CONTAINED HEATED APARTment, two bedrooms, Oak Bay. Adults. B 2303.

IN QUIET HOME, JAMES BAY, TWO rooms and kitchenette. Gas range. G 6296.

41 FLATS and APARTMENTS WANTED, FURNISHED

WANTED—APARTMENT AND PERSON to look after seven-month-old baby while mother works. G 4723.

TWO-ROOMED SUITE, FULLY FURnished; rent reasonable. Apply 631 Head Street. B 2859.

YOUNG BUSINESS MAN WANTS WELL-furnished bachelor apartment for August 1. Days, E 3917; evenings, E 4111, Local 112.

41a FLATS and APARTMENTS WANTED, UNFURNISHED

PHONE FOR TENANTS. FREE SERVICE to landlords. Rentals Unlimited. B 3544.

PHONE FOR TENANTS. FREE SERVICE to landlords. Rentals Unlimited. B 3544.

42a HOUSES TO RENT, UNFURNISHED

FOR RENT IMMEDIATELY, NEW large two-bedroom duplex suite, fully modern; good situation; handsome home; $90. Newstead Realty Ltd., 766 Fort St. E 7194.

42b HOUSES TO RENT, FURNISHED OR UNFURNISHED

ALERT SERVICE TRANSFER CO. LTD. When moving call us for fast, reliable service anywhere in B.C. Safe moving is our motto.
E 4101, E 3569 749 Broughton Street

IT'S NO FUN MOVING IN THE SUMmer! Let Jeeves Bros Moving and Storage handle the job. Local, long distance. E 9822.

43a HOUSES WANTED TO RENT, UNFURNISHED

NORTH OAK BAY, SEPT. 1, ONE YEAR: three bedrooms, unfurnished. Have two children. Box 1738 Victoria Press.

PROFESSIONAL MAN, WIFE, TWO children urgently need house. Four Points district preferred. B 6517.

SEPTEMBER 1 ON LONG LEASE, three-bedroom home, references. G 3463.

TWO OR THREE-BEDROOM HOUSE OR duplex; reliable tenants. E 1953.

44 HALLS, STORES and OFFICES TO RENT

TRAVELERS' SAMPLE ROOMS, ALSO offices suitable for agents, etc. Phone E 3569. Williams Building, 749 Broughton Street.

46 WANTED TO RENT MISCELLANEOUS

WORKSHOP FOR CRAFT WORK. Area about 20'x20'. Box 177, Victoria Press.

47 CARS FOR SALE

1950 CHEVROLET DE LUXE SEDANette, in immaculate condition, equipped with custom air conditioning heater and defrosters, four new tires. Only $1,695. Trade terms.
WEST COAST AUTO SALES
927 Douglas St., corner Broughton, E2831

1951 HILLMAN MINX DE LUXE SEDAN, in excellent condition, equipped with custom air-conditioning heater. Only $1,195. Trade terms.
WEST COAST AUTO SALES
927 Douglas St., corner Broughton, E2831

PACIFIC AUTO SALES
1949 Dodge Suburban $1,750
1951 Ford Tudor, maroon, radio, heater, sun visor, low mileage $1,795
1949 Ford Pickup $750
1314 Quadra at Johnson B 3827

1952 CHEVROLET CONVERTIBLE, ONE owner, radio, heater, as new, low mileage. Will trade for older or terms. No dealers. Can be seen any evening from 5.30 till 10. 4035 Braefoot Road. Phone Albion 152Y.

MUST SELL
1951 Cadillac, like new, fully equipped. See and drive this lovely car. Low down payment. Can be seen at 2981 Parkdown. B 4783.

1941 DODGE SPECIAL DE LUXE SEDAN in excellent condition. Fully equipped with radio and heater. Only $595.
WEST COAST AUTO SALES
927 Douglas St. Cor. Broughton E 2831

1951 THAMES ½-TON TRUCK, $750. 1937 Plymouth Sedan $595. 1934 Ford Sedan $200. Cars may be seen at Capital City Service, across from Victoria Press, 2650 Douglas Street.

THERE ARE NO BETTER BUYS IN town than at K-M Motors Ltd., 1107 Yates at Cook. Willys jeeps, cars and trucks. Sales and service. Open evenings. B 5822.

1950 METEOR CUSTOM SEDAN WITH visor and directional lights, reasonable. Evenings, Casa Linda Motel, Belmont 203.

LEAVING TOWN, MUST SELL 1937 Chrysler Royal sedan with '48 rebuilt motor. Heater and radio, very good condition. G 3464.

1815 DOUGLAS STREET—AUTO INSURance well written at low rates. Hawkes Foster, Ltd. (Harry Foster manager) Day or night. B 2101.

1950 AUSTIN, EXCELLENT CONDITION. Radio, heater; 16,000 miles. Will trade for older model car plus cash or buyer can continue payments. B 6333.

VANGUARD ESTATE CAR, 1951. CUStom radio, heater, air conditioned. For quick sale, $1,395. E 6415 week days 9.30 to 5.30 p.m.

1951 FORD CONVERTIBLE, CUSTOM radio, heater, overdrive, $1,995. 845 Yates.

1941 FORD SEDAN, GOOD RUBBER, motor and body fair, $275. Apply 2325 Howard Street.

1950 MORRIS CONVERTIBLE IN GOOD condition, heater, $675 or highest offer. E 2942.

1939 PONTIAC COACH, GOOD TIRES, radio, heater. Will accept lower-price car in trade. B 2344.

FOR SALE—1947 SPECIAL DE LUXE Dodge sedan. Radio, heater. Good condition. E 6875.

PRINCESS AUTO SALES
839 JOHNSON STREET B 1041

SPEEDWAY AUTO SALES
G 7421 Terms — Trades 848 Yates

1946 HUDSON SEDAN, GOOD RUBBER, very low mileage. G 3815 or G 8671.

1950 OLDSMOBILE, IMMACULATE, $1,995 or offer. E 8577.

1936 PLYMOUTH SEDAN, GOOD CONdition. B 0516. 1536 Belcher.

1934 AUSTIN "10," MOTOR COMpletely rebuilt, $75. Colquitz 143M.

RENAULT, PRIVATE PARTY. 50 m.p.g., $450. After 6. 1046 View.

1950 BLUE DODGE SEDAN 24,000 miles. Carefully used, $1,630. G 5997.

1948 CHEVROLET FLEETLINE. G 4976.

SHOP
UNDER 20,000 WATTS
TILL 10 P.M.
FOR VICTORIA'S MOST DEPENDABLE USED CARS
OLSON'S
1036 YATES G 1144

CENTRAL AUTO
848 JOHNSON TO PANDORA B 6810
ONE BLOCK OF QUALITY MERCHANDISE
THIS WEEK'S SPECIAL
1940 NASH, good condition $245
BETTER CARS 2 MORE PEOPLE 4 LESS

CLASSIFIED ADS DON'T COST— THEY PAY

47 CARS FOR SALE

WHAT A PARADE

OVER 840 CARS SOLD THIS YEAR

Enough to Make a Parade Stretching From Fort and Quadra to Elk Lake

Yes . . . it's the finest parade of Values you ever saw . . . all makes . . . all models . . . and all with Davis Motors famous 30-Day Return Privilege Warranty.

1952 BUICK SUPER SEDAN—Dynaflow, air-conditioned, radio, two-tone maroon and grey $3595
1952 PONTIAC DE LUXE SEDAN—Powerglide, radio, heater $2395
1950 DODGE SUBURBAN — One Owner; low mileage. Matching low price.
1952 CHEVROLET HARDTOP CONvertible, new condition; radio and heater; two-tone paint $2295
1950 STUDEBAKER SEDAN—Heater and new maroon paint $1595
1951 PONTIAC COUPE—Only 16,000 miles. Priced so low the printer left it out—thought it was a mistake.

THESE WILL BE IN THE PARADE NEXT WEEK

. . . and maybe with you driving one, that is if you hurry to Davis Motors Parade Grounds

1950 MORRIS OXFORD SEDAN $1095
1950 HILLMAN SEDAN $995
1950 PREFECT SEDAN $795
1948 AUSTIN SEDAN $695
1948 MORRIS "10" SEDAN $695
1948 VAUXHALL "4" SEDAN $695
1950 ANGLIA COACH $695
1950 Morris Minor $795
1937 PLYMOUTH SEDANS — Choice of three: light green, dark green and blue. Each $295
1936 OLDS SEDAN—Choice of two: maroon and black. Each $295
1940 NASH SEDAN—Light blue; and it is a good running car $450
1938 PONTIAC COACH $395
1938 NASH COUPE—New blue paint. A real good car for only $450
1938 FORD SEDAN— A good one $395
1939 CHEVROLET COUPE $495

Parade Leaders In Trucks, Too!

1950 VANGUARD SEDAN DELIVERY $795
1947 FORD PANEL DELIVERY $650
1948 WILLYS SEDAN DELIVERY $895
1952 AUSTIN PANEL DELIVERY $975
1946 CHEV. HALF-TON PANEL DELIVERY $795
1950 AUSTIN COUNTRYMAN $995
1940 DODGE HALF-TON PICKUP $595
1951 AUSTIN HALF-TON PICKUP $975
1947 STUDEBAKER THREE-TON FLAT DECK $895
1949 MERCURY THREE-TON — Chassis and Cab $1195
1951 PONTIAC AND CHEVROLET SEDAN DELIVERIES — Choice of two.

840 satisfied buyers can't be wrong—It's your positive proof that the best buys are at

DAVIS MOTORS LTD.
Fort at Quadra
Thru to View

47 CARS FOR SALE

SEE THESE NOW

WE HAVE THE CAR YOU WANT AT THE PRICE YOU WANT TO PAY

1948 AUSTIN COACH. Full price $695
1935 FORD SEDAN. Full price $195
1931 CHEVROLET COUPE Full price $99
1950 PLYMOUTH COUPE. Down $500
1949 METEOR SEDAN. Down $400
1951 AUSTIN SEDAN. Full price $998
1950 THAMES PANEL Full price $595

BLUE RIBBON SPECIAL

1947 CADILLAC SEDAN. Full price $2195

MANY OTHERS TO CHOOSE FROM

YOU CAN PUT YOUR CONFIDENCE IN
Thomas Plimley Ltd.
Established 1893
1010 YATES Call or phone G 7161
Open 8 a.m. to 9 p.m.

Rain or Shine You'll Never Get Soaked at
J. M. WOOD MOTORS
Your Dodge and De Soto Car and Dodge Truck Dealer

1951 Pontiac De Luxe Club Coupe, 8,000 miles. Down $700
1951 Dodge Kingsway Club Coupe, radio and heater. Down $650
1951 Meteor Custom Tudor, radio and heater. Down $675
1950 Studebaker Starlite Club Coupe, Heater. Down $650
1951 Chevrolet De Luxe Sedan, heater. Down $650
1950 Pontiac De Luxe Sedan, radio and heater. Down $650
1949 Meteor De Luxe Sedan, heater. Down $500
1948 Chev Sedan, radio and heater. Down $450
1952 Prefect Sedan, heater, 4,000 miles. Down $400
1949 Standard Vanguard Sedan, radio and heater. Down $365
1942 Dodge Sedan, heater. Down $300
1949 Austin A40 Sedan, heater. Down $335
1948 Hillman Minx Sedan. Down $265
1946 Austin 8 H.P. Sedan. Down $235
1941 Pontiac Sedan, heater. Down $235
1939 Chev. Sedan, heater. Down $200
1951 Chevrolet ½-Ton Pickup. Radio and heater $1525

USED TRUCKS
1939 Int. 2-ton body and hoist. Full price $395
1942 Dodge 2-ton body and hoist $695
1948 Chevrolet Sedan Delivery, heater $1225

3 LOCATIONS TO SERVE YOU
1033 Yates St. G 7196; 1061 Yates at Cook; 1900 Douglas St. G 5813. One Block from the Bay

LOUIS NELSON LTD.
837 PANDORA - 819 JOHNSON E 6113

1953 Vanguard, heater and air conditioner, brand new $1895
1952 Triumph, one owner, only 12,000 miles $1295
1951 Henry J., equipped, 13,000 miles, one owner, guaranteed $1495
1950 Vanguard, one owner, in excellent condition $1245
1947 Chevrolet De Luxe 2-Door, radio and heater, two-tone paint, completely reconditioned motor, new tires $1250
1949 Austin Sedan $945
1947 Oldsmobile Sedan. Heater, new tires. Excellent condition throughout $1295
1946 Mercury Sedan, Heater, tires like new, one of the cleanest products of Ford we have ever offered for sale, guaranteed $945

SPECIALS
1950 Anglia Coach, heater, perfect condition $645
1949 THAMES HALF-TON PANEL, motor completely overhauled. Will trade up with cash for sedan or pickup $495
1935 Terraplane Sedan, good body, in running order $65

47 CARS FOR SALE

NATIONAL MOTORS LIMITED
Your Ford Dealer Since 1909

WE Guarantee All Our Used Cars 6,000 Miles or 6 Months "IN WRITING"

"KIDS"
TURN IN THE NAMES OF PERSONS INTENDING TO BUY NEW OR USED CARS TO WIN MANY VALUABLE PRIZES

TODAY'S SPECIAL
1951 METEOR CUSTOM SEDAN, air conditioner, 2-tone paint. Special for $1845

Bring in your old jalopies, we will allow you $100 for it on the purchase of a new or used car. Now or later. $75 with no plates.

1952 CHEVROLET TUDOR SEDAN, heater $1995
1952 FORD TUDOR, heater $2295
1952 FORD TUDOR SEDAN, radio and heater, automatic transmission plus every accessory in the BOOK. ALL FOR $2675
1951 OLDSMOBILE "98" SEDAN. This is Oldsmobile's best—a one-owner car. Radio and heater, hydramatic transmission $3295
1952 ANGLIA TUDOR, heater, 1,500 miles, as new $995
1951 CHEVROLET TUDOR, heater $1795
1951 FORD TUDOR heater $1835
1951 FORD SEDAN heater $1845
1951 MONARCH 5-PASSENGER COUPE, radio, heater, seat covers $2445
1951 VANGUARD SEDAN, heater $1395
1951 TRIUMPH MAYFLOWER TUDOR, heater, like new $1095
1951 PREFECT SEDAN $895
1950 AUSTIN SEDAN, heater $995
1949 VANGUARD SEDAN, heater $995
1949 ANGLIA, heater $675
1948 FORD COUPE, heater $1085
1948 MERCURY SEDAN, radio, heater $1075
1947 AUSTIN SEDAN $575
1942 PLYMOUTH SEDAN, heater $795
1941 FORD SEDAN, heater $745
1939 FORD SEDAN $495
1939 FORD TUDOR $595
1938 HUDSON TUDOR $395
1937 DODGE COUPE $445
1940 FORD TUDOR $725
1941 FORD TUDOR $595
1937 PACKARD SEDAN $195

MANY MORE TO CHOOSE FROM

Buy a 1951 or 1952 Ford today, drive it up to a year. We will deduct only $100 for depreciation on the purchase of a new 1953 Ford or Monarch.

TRUCKS
1941 2-TON FORD DUMP TRUCK $495
1949 CHEVROLET PICKUP $1195
1940 FORD PANEL $195
1946 CHEVROLET PICKUP $765
1946 FORD PANEL $295
1948 MERCURY PANEL $895
1949 MERCURY PICKUP $1095
1949 MERCURY 2-TON C & C. 158" $1250
1950 DODGE ½ TON $1195
1951 THAMES ¼-TON PANEL $595
1951 CHEVROLET 1-TON STAKE $1650
1952 FORD ½-TON PICKUP $1745
1949 FORD ½-TON PICKUP $1195

See our truck display at Corner of Johnson and Wharf

We are dealers in heavy duty truck parts, specializing in logging equipment

819 YATES STREET—821 VIEW STREET
G 8177

Open Till 9 P.M.

VICTORIA SUPER SERVICE LTD.

1949 MERCURY SEDAN $1295
1950 MORRIS OXFORD. Very good $1295
1947 BUICK SEDAN, radio and heater $1495
1947 AUSTIN MORRIS MINORS $495
1941 DODGE FIVE-PASSENGER COUPE, radio and heater $695

MANY OTHERS TO CHOOSE FROM

V.S.S.
Blanshard at Johnson, G 4934

1951 CADILLAC, like new, custom-equipped, low mileage. Your present car as down payment on this. Price $4295
1951 STUDEBAKER COUPE, custom radio and under-seat heater, one owner, very low mileage. Terms. No trade on this one please. Price $1695

Our Low Overhead Is Your Saving. These Cars Must Be Sold. We Buy Good Clean Cars.

THE CAUSEWAY SERVICE STATION
812 WHARF STREET G 3611

47 CARS FOR SALE

WILSON MOTORS RECORD THIS YEAR TO DATE

675 USED CARS

675 CAREFUL USED CAR BUYERS CAN'T BE WRONG—JUST REMEMBER THAT EVERY ONE OF THEM MADE CAREFUL COMPARISON OF BOTH THE CARS AND THE PRICES—AND IF YOU DO THE SAME YOU, TOO, WILL SELECT YOUR CAR AT WILSON'S

PICK YOUR PRICE RANGE THEN PICK YOUR CAR—YOU CAN'T GO WRONG!

PHONE DAY OR NIGHT
E 1108

$2000 to $5000
'51 CADILLAC COUPE. Radio and heater, hydramatic.
'51 CADILLAC SEDAN.
'51 OLDSMOBILE SEDAN. Radio and heater. Hydramatic "98".
'52 PACKARD SEDAN. Radio and heater. Ultramatic.
'51 BUICK SEDAN. Radio and heater. Dynaflow.
'51 PACKARD SEDAN. Radio and heater. Ultramatic.
'51 CHEVROLET BEL AIR COUPE. Radio and Heater. Powerglide.
'50 PACKARD SEDAN. Radio and heater. Ultramatic.
'50 DE SOTO SEDAN. Radio and heater.
'51 CHEVROLET SEDAN. Radio and heater. Powerglide.
'49 CHRYSLER SEDAN. Radio and heater. Windsor.

$1100 to $1995
'50 MONARCH SEDAN. Radio and heater.
'51 CHEVROLET SEDAN. Radio and heater.
'51 CHEVROLET TWO-DOOR. Heater.
'51 FORD COUPE. Radio and heater.
'50 CHEVROLET SEDAN. Heater.
'46 BUICK SEDANETTE.
'49 MONARCH COUPE.
'47 DE SOTO SEDAN. Radio and heater.
'50 FORD TWO-DOOR. Heater.
'51 FORD SEDAN. Heater.
'48 CHEVROLET TWO-DOOR. Heater.
'51 M.G. ROADSTER.
'51 CONSUL SEDAN. Radio and heater.
'46 OLDSMOBILE SEDAN. Heater, Hydramatic.
'50 VAUXHALL SEDAN. Heater.
'51 AUSTIN SEDAN. Heater, A40.
'50 HILLMAN SEDAN.
'50 MORRIS OXFORD. Heater.
'50 VANGUARD SEDAN.

EVERYBODY WINS at WILSON'S

$595 to $1095
'50 AUSTIN SEDAN, A40.
'42 DODGE SEDAN.
'41 CHEVROLET TWO-DOOR.
'41 CHRYSLER SEDAN.
'41 DE SOTO SEDAN.
'46 FORD TUDOR.
'41 DODGE SEDAN. Heater.
'47 HUDSON SEDAN.
'41 PLYMOUTH TWO-DOOR. Heater.
'39 NASH. Heater.
'39 CHEVROLET SEDAN. Heater.
'38 BUICK SEDAN.
'41 PLYMOUTH SEDAN.
'38 PLYMOUTH TWO-DOOR.

$145 to $550
'41 CHEVROLET COUPE. Heater.
'39 PACKARD SEDAN.
'37 BUICK SEDAN. Heater.
'37 PONTIAC SEDAN. Heater.
'47 STANDARD TWO-DOOR.
'33 CHRYSLER SEDAN.
'38 BUICK SEDAN.
'37 DODGE SEDAN.
'38 DODGE COUPE.
'36 TERRAPLANE COUPE CONVERTIBLE.
'39 HILLMAN SEDAN.
'37 STUDEBAKER SEDAN.
'37 WILLYS SEDAN.

RED SPOT SPECIAL
'51 OLDSMOBILE HOLIDAY COUPE —Equipped with radio and heater. Was $3,295. NOW $3145
SAVE $150

TERRIFIC TRUCK VALUES
$495 to $1745
'51 CHEVROLET SEDAN DELIVERY. Heater.
'51 G.M.C. ½-TON PANEL.
'50 CHEVROLET ½-TON.
'51 AUSTIN COUNTRYMAN.
'50 STUDEBAKER ½-TON PICKUP. Heater.
'48 CHEVROLET SEDAN DELIVERY.
'50 DODGE ½-TON PICKUP.
'49 FORD ½-TON PICKUP.
'47 CHEVROLET ½-TON PANEL.
'47 CHEVROLET 3-TON C and C.
'46 STUDEBAKER ½-TON PICKUP.
'46 CHEVROLET ½-TON PANEL.
'47 FORD ½-TON PANEL.
'42 CHEVROLET ¾-TON PICKUP.
'50 THAMES VAN, ½-TON.
'40 FORD SEDAN DELIVERY.
'45 FARGO ½-TON PICKUP.

MANY MORE TO CHOOSE FROM

OPEN UNTIL 9 P.M.
AND AT WESTERN CANADA'S BEST-LIGHTED DISPLAY YOU CAN SELECT AS WELL BY NIGHT AS BY DAY

CARS AT WHOLESALE
We have several good used cars which we have not had time yet to recondition—if you want to take one of them AS IS you will save several hundred dollars

WILSON MOTORS LTD.
H.Q. for Chev-Olds-Cadillac
Island's Largest Dealer
YATES at QUADRA
WE ALSO LEAD IN NEW CAR SALES

1951 FORD PREFECT SEDAN. Condition like new $845
1949 AUSTIN A40 SEDAN. Extra special value $695
1949 VAUXHALL SIX SEDAN. Immaculate condition $1095
1947 WILLYS STATION WAGON. A very useful vehicle $995
1949 PACKARD CLUB SEDAN. Lovely condition $1895

MASTERS MOTOR CO. LTD.
815 VIEW Phone E 3841

47 CARS FOR SALE

GLADWELL MOTORS LTD.
LINCOLN—MERCURY—METEOR
"Victoria's Volume Dealer"

EXCEPTIONAL TRADE-IN ALLOWANCES GIVEN ON THESE CARS
'53 MERCURY SEDAN, Mercomatic drive, all extras, executive's car, very low mileage.
'52 METEOR SEDAN DELIVERY.
'51 METEOR VICTORIA HARDTOP.
'51 FORD CONVERTIBLE, overdrive, radio.
'51 FORD CLUB COUPE, overdrive.
'51 CONSUL SEDAN, low mileage.
'50 MERCURY SEDAN, overdrive.
'49 FORD SEDAN, factory rebuilt motor.
'49 CHRYSLER SEDAN, NEW YORKER, one owner, automatic drive and all extras—a beauty!
And many others—used cars and trucks.

'52 MORRIS MINOR $1150
'51 HILLMAN CONVERTIBLE $1295
'50 PREFECT SEDAN $745
'41 AUSTIN SEDAN $200
'37 CADILLAC SEDAN $195
'37 FORD TUDOR $295

TRUCKS
'41 CHEVROLET PANEL $295
'48 CHEVROLET PANEL $1195
'50 CHEV. HALF-TON PICKUP $1295
'47 CHEV. TWO-TON, cab and chassis $850
AND SEVERAL FORD AND MERCURY USED PICKUPS AND PANELS

800 Pandora Ave.
OPEN NIGHTS TILL 9 P.M.
B 2111 (Days) B 2112 (Evenings)

QUALITY CAR SALES
837 Yates B 2241
ACROSS FROM ATLAS THEATRE

TODAY'S SPECIAL
1951 CHEVROLET DE LUXE 2 DOOR $1650
1952 METEOR CONVERTIBLE, fully equipped, automatic drive. Cost $4,200. Full price $3395
1950 AUSTIN SEDAN $795
1949 METEOR SEDAN $1195
1949 PREFECT SEDAN, fully equipped. Down $300
1947 DODGE SEDAN. Down $400
1946 CHEVROLET SEDAN. Down $400
1939 WILLYS COUPE. Down $200
1937 PLYMOUTH SEDAN $295
1935 DODGE COUPE. Full price $125
1929 MODEL "A" FORD COACH. Full price $50

Phone us and we will gladly demonstrate any car at your own home

SEVERAL OTHER GOOD USED CARS AT REASONABLE PRICES TO CHOOSE FROM

Late model cars wanted. Will give cash and an older car.

Two Entrances: Yates and View Sts.
NORMAN WARE OR EARL WARHOLM
Open until 9 p.m.

COMPARE OUR VALUES
1941 PLYMOUTH 5-PASS. Radio $695
1949 STUDEBAKER COACH $1295
1950 PREFECT. Low mileage $695
1951 VAUXHALL 6-CYL. SEDAN $1295
1951 HILLMAN ESTATE CAR $1295
1951 HILLMAN SEDAN $1095
1951 AUSTIN SEDAN $1095
1951 ROVER SEDAN. Like new $2195

JAMESON MOTORS LIMITED
740 BROUGHTON ST.

ESQUIMALT SERVICE
Convertibles
'51 Singer, 11,000 miles, special $575
AMERICAN CUSTOM CONVERTIBLES
'47 Dodge fluid drive, radio, heater $1,650
'46 Oldsmobile hydramatic, radio, heater $1,345
SPECIALS
'51 Meteor Sedan, radio, heater and overdrive .... $1,375 (or near offer)
'51 Mercury. Open to offers as is.
'47 Frazer Sedan, radio, heater, overdrive $1,345
'41 Buick Torpedo $1,095
These cars may be purchased by trade-in or low down payment
COR. ESQUIMALT AND ADMIRALS

Coronation Motors Ltd.
AT SHELL SERVICE
E 4023 — 2978 DOUGLAS ST. — B 6313
1948 CHEVROLET Fleetline Sedan. Excellent condition $1195
1948 HILLMAN Minx $745
1947 HILLMAN Minx $595
1940 WILLYS Sedan $395
1938 CHEVROLET Coupe $195
TRADES AND TERMS

AUTOMOBILE INSURANCE
SOUND BOARD COMPANIES
LOWEST RATES
Apply
INSURANCE DEPARTMENT
A. Bernard & Co. Ltd.
639 FORT STREET PHONE G 5338

47a TRUCKS and TRAILERS FOR SALE

OLD, RUGGED, GOOD CONDITION 1940 International D.S.30 truck. A bear for power. Factory fishplated. Two-shift rear end. Rebuilt engine. Nearest c.o $500. G 7318.

FOR TRAVEL IN EAST AND U.S.A.—Aluminum trailer, as new. Fully equipped. On view in Toronto. Bargain for cash. E 6061.

BOX TRAILER, HALF-TON, NEW BODY, good tires, $45. Williams, 738 Miller Avenue, near Layritz Nursery off Wilkinson Road.

1947 ONE-TON FARGO, GOOD SHAPE. First reasonable offer. Albion 271R.

NEW HOME OF INTERNATIONAL. Mooney & Son, 937 View Street. E 4177

TWO MOONEY SPECIALS

1952 INTERNATIONAL L-110 pickup, new truck condition, 5,000 miles. One owner. New truck guarantee $1850

1941 FORD light delivery. Very good used car condition $475

MOONEY & SONS
937 VIEW STREET E 4177

47b PARTS, TIRES and ACCESSORIES

TIRES! TIRES! TIRES! 800 used tires. Sandy's Auto Wrecking, 1022 View. E 7521.

CLARKE'S AUTO PARTS 3301 DOUGLAS. Used parts for cars and trucks.

1934 AUSTIN "10." MOTOR COMPLETELY rebuilt, $75. Colquitz 143M.

SPECIALS

DRIVING LIGHTS PAIR
$7.50 - $15.00

UTILITY SPOTLIGHT
$10.50

TIRE CHAINS ALL SIZES
BACK-UP LIGHTS
$4.25 - $7.95

GYRO SKID CONTROL
$49.50

TURN INDICATORS 1951 TO 1953 CARS
$15.00

MIRRORS AND EXHAUST DEFLECTORS

National Motors
LIMITED
819 YATES STREET G 3171

PISTON SEAL

Is your car an oil eater? Hoits Piston Seal is the answer to your problem. Good for 10,000 miles. Investigate at

DICKINSON & DUNN
ARENA WAY—BACK OF THE BAY

NEW 6-VOLT BATTERIES
$11.50 Ex.

12-Volt Acme Fiberglass batteries, $23 ex. —18 months' guarantee.
FRANCIS BATTERIES & TIRES LTD.
1412 Quadra Street Phone E 7032

47c AUTO REPAIRS and SERVICE

HORWOOD BROS.
Complete automotive supplies and repairs. Government at Herald E 4021

SPEEDOMETER AND WINDSHIELD wiper repairs. Chet Dowman, 724 Johnson. E 1411.

PERNY'S BODY SHOP. FINEST COLlision repairs. 3001 Douglas. B 4324.

MOONEY'S AUTO BODY SHOP. E 4177. Complete collision repairs, painting, etc.

47d AUTO FINANCING and INSURANCE

AUTOMOBILES AND APPLIANCES FInanced on installment sales. Loans on late models. Reasonable rates. Prompt service. Island Finance Limited, 1112 Broad Street. G 6831.

48 CARS and TRUCKS WANTED

BEFORE YOU TRADE OR SELL SEE MAYNARD'S, AUCTIONEERS G 5921

WE PAY CASH FOR LATE MODEL cars. Quality Car Sales, 637 Yates St. B 2241.

PHONE E 4023 FOR CASH SALE OF your car. Coronation Motors Ltd.

WANTED—1950 SEDAN PANEL TRUCK. Have car to trade. Phone B 3923.

49 BOATS and MARINE FOR SALE and WANTED

BOAT LUMBER FOR SALE
Yellow Cedar—E. G. Red Cedar—Hardwoods—Extra long plywood panels—Boat Plans, etc.
BUILDERS SASH & DOOR LTD
350 Garbally Road B 3171-3172

12-FOOT SAILING DINGHY, EGYPTIAN cotton sail, only $85. 633A Johnson or B 2414.

4-75 GRAY MARINE ENGINE, S.D. 50-h.p. Gray Marine, 3-1 R.G. electric shore convertors. Orr Marine Distributors Ltd. 130 Kingston Street.

OZARKA LAMINATED BOAT KITS
A Model for Every Purpose
THE PATTERN SERVICE
B 6358 1066 Summit Avenue E 5435

CAR IN GOOD RUNNING ORDER. Value $150. Trade for small inboard of equal value. E 8577.

1953 JOHNSON SEAHORSE OUTBOARD motors. Ramsay Machine Works. G 5314.

SCHMELZ MACHINE SHOP
950 LANGLEY STREET G 7543

FOR SALE—35-FOOT CLINKER-BUILT rowboat. 2124 Quimper Street.

FOR SALE—SMALL VENEER ROWBOAT, $50. Phone E 8160.

1952 7½-H.P. MERCURY ROCKET OUTboard motor. Snap, $250. G 0629.

See the Latest in Outboard Pleasure — 18-Ft. Express Outboard Cruiser and 18-Ft. Day Cruiser

Six-foot beam, of ⅝-inch full marine plywood sheets with molded Fibreglas cabin top. Total weight only 742 lbs. Can be operated with Johnson 25-h.p. outboard to attain

Speeds Up to 23 M.P.H.

These basic hulls are available and without cabins, but including the deck. Ideal for owner to finish himself. Price $595

Specialized Parts and Repair service for Johnson Outboards, Wisconsin, Briggs-Stratton, Lauson and Clinton Air-Cooled Engines.

Peterborough Outboard Boats, Water Skis, Boat Fittings and Accessories

ANGUS MARINE
SALES and SERVICE
Terms to Suit Every Pocket
864 YATES STREET G 7431

NOW AVAILABLE

1.5 to 7.5-H.P. Outboards at a price to suit your pocketbook.

INBOARD ENGINES
We have a selection of inboards from 1.5 to 9.2 H.P.—Wisconsins and Briggs-Stratton.

DON'T FORGET—WE CARRY A FULL LINE OF SHAFTING AND PROPELLERS FOR YOUR NEEDS.

VICTORIA MARINE WORKS
"The Home of Evinrude"
2607 GOV'T ST. DAYS, E 8816
EVES., E 3893

49 BOATS AND MARINE FOR SALE AND WANTED

GOING FISHING? HAVING A PICNIC?

It's so easy to take ice along with a
PIC-NIK ICE CHEST
Small, medium and large sizes, fully insulated, leakproof. Equipped with "Polar-Pak" refrigerator bag of ice.
SHIP CHANDLERS
(McQUADE'S LTD.)
1214 WHARF STREET PHONE E 1141

SURFACING PRODUCTS LTD.
Fibreglas covering for boats. Laminated Fiberglas boats 8' and 12'. Triple "C" Anti-Fouling one year guarantee against growth. Martin Outboard Motors.
849½ FORT ST. B 1928

51a MORTGAGE LOANS

FUNDS ON HAND AND IMMEDIATELY AVAILABLE FOR MORTGAGE LOANS. Large and small amounts — low interest —quick decisions. Repayments to suit. Reasonable charges. Mortgages and agreements purchased.
Consult Our Mortgage Department
P. R. BROWN & SONS, LTD.
Serving Victoria for Over 50 Years
1112 Broad Street Phone G arden 7171

MORTGAGES ARRANGED. AGREEments purchased, sold, exchanged. Hope Realty, B 6246.

A. Bernard & Co. Ltd.
MORTGAGE LOANS OF EVERY DESCRIPTION
629 FORT STREET PHONE G 9335

54 BUSINESS OPPORTUNITIES

FOR SALE — THE BEST SMALL restaurant near the new Post Office with two large suites upstairs. It is an opportunity for lady or gentleman cook. Owner wishes to retire. Opportunity of a lifetime for the right person. Long lease and easy payments. Box 191, Victoria Press.

FOR SALE—UP-ISLAND AUTO BODY shop, showing a good profit. Illness accounts for selling. Will sell as a going concern, or sell ½ or ⅓ to a working partner. If interested, apply Box 167, Victoria Press.

GROCERY BUSINESS IN VICTORIA, two-mile circle, $8,000 monthly turnover, mostly cash. Well equipped, low overhead, good buying connection. Price $7,500 plus stock, attractive terms. No agents please. Box 1793, Victoria Press.

GROCERY AND CONFECTIONERY, good living quarters, excellent location, doing $4,000 a month. Owner retiring. Asking $11,500 plus stock at invoice. For information, G 6540.

COFFEE SHOP. BUSINESS HOURS 7 TO 6. Saturday 8 to 4, closed Sunday. Average daily take-in, $70. Leased property; building can be bought. E 9532.

ESTABLISHED FURNITURE DESIGNER and manufacturer has management opening. Investment required. Principals only. Box 204, Victoria Press.

FOR SALE — COFFEE BAR. LIVING quarters included. Steady year round business. $3,500. Terms. Phone Belmont 234.

COMPLETELY EQUIPPED TAXI FOR sale. Go into business for yourself. $1,450 will handle. Box 202, Victoria Press.

WILL SELL OR TRADE HIGH EQUITY in fish and chip cafe value $1,100. What offers? B 2615.

TOWN AND COUNTRY HOMES LTD.
PHONE B 7276 1923 QUADRA ST.
(Opposite Victoria Curling Club)

WEEK-END SPECIALS
GOOD TERMS ARRANGED

Beauty parlor, fully equipped. Best location. No opposition.
Terms. Full price $3500

Coffee bar, good location, just outside the city on main highway. A real bargain for quick sale.
With terms $3500

Confectionery store with living quarters. Excellent turnover.
Full price $2500
Plus stock. Terms accepted.

CONFECTIONERY AND FISH AND CHIPS

A new business just outside the city in best of location. Full equipment for a real profitable turnover. Illness forces sale.
Terms $5000

The above listings have our recommendation for value. Please phone Mr. Amos G 6606. Evenings, B 7276 anytime.

FAIRFIELD BRAND NEW

Four self-contained suites, three only three-room suites and one only four-room suite. Oil-O-Matic hot-water heating, four new electric ranges and new nine cubic foot Fridges go. All insulated and soundproof building. Four garages.
Full price is $33,500

Contact Harold Ware,
Eves. B 1461. B 7276 Anytime.

WALKING DISTANCE

Four self-contained suites, reasonable rents. Four modern gas ranges go. Owner will exchange this on a larger apartment block.
Full price $25,000

Contact Harold Ware.
Eves. B 1461. B 7276 Anytime.

NEWSTEAD'S NEWS

Self-Serve Groceteria
1,600 Sq. Ft. of Floor Space
Turnover $70,000
ALL CASH

LOCATED IN A VERY STRATEGIC LOCATION NEW BUILDING, FIVE YEARS OLD. FIRST TIME ADVERTISED. NEVER BEEN SOLD BEFORE. THE BEST WE HAVE SEEN. A REAL CHANCE TO CAPITALIZE ON A WELL-ESTABLISHED BIG BUSINESS. RENT $75 MONTHLY WITH LONG LEASE. EXCELLENT MODERN EQUIPMENT. THE FINEST OF BUYING CONNECTIONS. A RAPID TURNING STOCK. NO DEADWOOD. FULL PRICE INCLUDING STOCK OF $5,000. FIXTURES, EQUIPMENT. NO GOODWILL.
PRICE $10,750
CONTACT I. V. SAUNDERS AT E 7194, OR EVENINGS. G 9458

NEWSTEAD REALTY CO.
766 FORT STREET E 7194

AUTO COURT

A unique property on the shores of a beautiful lake, up-Island. This lovely summer resort grew out of a noted private estate and is quite different from the ordinary court. Eight self-contained units fully furnished, plus owner's living quarters. A number of other buildings including one two-story solid frame building some 30x60. Two large boathouses, nine acres of land; beautifully landscaped around the buildings, the balance in pasture and orchard. Does a good summer business, believe an opening for certain winter rentals. The supplying of meals would be another source of revenue, has accommodation ready for that. Price has been reduced to $26,000

Please call Mr. C. R. V. Bagshawe

The B.C. Land & Investment Agency Ltd
922 Government G 4115; Eves., E 2548

ATTENTION, MINERS

Assured contract and complete mining equipment for sale. Owing to sudden illness, I am forced to sacrifice. $3,500 will handle. For further information apply Box 174, Victoria Press.

54 BUSINESS OPPORTUNITIES

A. BERNARD & CO. LTD.
629 FORT STREET

APARTMENTS
EXCLUSIVE LISTINGS

A modern, lovely apartment building on the waterfront. Ten large suites on one of the choicest sites in Greater Victoria. A splendid investment. Price on application.

In the Fairfield district near the park and sea, we have three very nice apartments—all of them OIL-O-MATIC heated and yielding excellent returns. Stucco construction.

6 Suites, Price $34,000
5 Suites, Price $35 000
6 Suites, Price $38,000

On a business corner in the residential area, a very well constructed block, comprising four business premises, occupied by substantial merchants on long leases; also four large, modern suites always rented. OIL-O-MATIC hot-water heated. As a safe investment this can't be beat $75,000
Clear title.

For further information on all the above properties, call Mr. Joseph Smith at G 9335 or residence, B 3298

A. BERNARD & CO. LTD.
629 FORT STREET
G 9335

WOULD YOU LIKE TO TRADE
(Subject to Adjustments)

First-class coffee shop, $12,650. Will trade for good house.

House near Jubilee. Revenue possibility, $7,900. Will trade for small cottage.

Good grocery and meat market. Will consider good revenue property.

Twelve-suite apartment, $42,500. Will accept good house in trade.

L. J. Coltis Evenings E 6346
Pemberton Holmes Ltd. G 8124

COFFEE SHOP
SINGLE SHIFT

Short-order business, open 8.30 to 5.30 six days per week. Closed Sundays and all holidays. Seats 50. Netting approximately 16% on a gross of $40,000 plus.
For further details please call
Mr. Beldam, Evenings B 9471.

Pemberton Holmes Ltd.
G 8124

WE RECOMMEND BELOW

Ten suites, conversion $25,950
Delicatessen and catering. Terrifically low at $6850
Cafe, grossing $70,000 yearly. $8,000-$10,000 down, at $15,950
Corner Grocery
Plus stock at invoice $5250
Self-Service Groceteria. No competition $18,000
Plus stock
Coffee Shop, $30-$50 daily. Terrifically low at $1950

Bill Hollich, B 2987 - B 7514
or
C. Reynolds, E 8457 - B 7514
PROPERTY SALES REALTY
1118 QUADRA

RITHET
Our 82nd Year — B 4251

TWO WONDERFUL SITES OF APARTMENT BLOCK AT CORNER OF FAIRFIELD AND VANCOUVER. NO CLEARING. SEE OUR SIGNS. $6,500 AND $5,000.

Call Mr. Kitto, B 4251; Eves., E 1880
Call Mr. Speed, G 4251; Eves., E 8595

Rithet Consolidated Ltd.
(Member Real Estate Board of Victoria)
706 FORT STREET PHONE B 4251

55 EXCHANGE REAL ESTATE

IF YOU HAVE A HOUSE, HOUSE WITH revenue, apartment block, auto court, farm, first or second mortgage to exchange, phone J. D. Smith, G 8305, eves. E 5884. Financial Survey Limited, 1334 Government Street.

NOT SELLING? TRADE IT. EXCHANGES arranged. Hope, 1029 Douglas. B 7643.

56 LISTINGS CANCELLED

2220 LEE AVENUE, 2106 GRANITE Street (duplex). Two more sold by Mr. Amos and Mr. Christensen of Town & Country Homes Ltd., 1923 Quadra Street. Urgently required for clients, listings in Fairfield, four and five-room bungalows.

736 BYNG STREET SOLD BY R. F. S. Harris, Boorman Investment Co. Ltd. I have other clients looking for Oak Bay homes. Please phone your listings to B 1202, eves., and E 7124, days.

3830 CAREY ROAD SOLD BY ROY Smith of Western Homes Ltd., 611 Yates Street. Phone B 2157 or evenings G 3019 for fast, courteous appraisal of your home.

HOPE

487 Burdett Street, by Mr. Vic Turner and Mr. McDonald.

To buy and sell in Esquimalt, see

HOPE REALTY, 1029 Douglas
B 6246, B 7643; eves., G 2856, B 0273, E 7356

56a LISTINGS WANTED

CASH — CASH — CASH
REVENUE OWNERS!
If you really want to sell list with us. We have hundreds of inquiries from Prairie people. Call Wess Dickie.
DICKIE & CO. REALTY
833 Fort Street B 4312 (Eves., E 3640

HOMES, BUSINESSES REVENUE REquired. Clients waiting. Hope Realty, B 7643.

LISTINGS WANTED — LIST YOUR property with F. N. Cabeldu Ltd., for immediate attention. Phone B 7174.

57 HOUSES FOR SALE

"FAIRFIELD DUPLEX"
"EXCELLENT LOCATION"
"NOW $2,500 DOWN"

This spacious duplex is located a half-block from the ocean. Very close to bus service. Comprises: Four spacious rooms, through hall and three-piece bathroom on the main floor. Upstairs, four very large rooms, two-piece bath and separate toilet, large glassed-in sunporch off living-room. The attic has another finished bedroom. Full cement basement with two finished rooms and another three-piece bathroom, hot-air furnace piped to all rooms, laundry tubs, drive-in garage. Lovely lot with lawns front and back, fruit trees. Impressive looking home where you could live, or would be a very lucrative investment. Both suites would rent for $70. Basement suite could be given to caretaker for services. Biggest surprise is the price, only $8250

Roy Smith, B 2157; Eves., G 3019
WESTERN HOMES, LTD.
611 Yates Street

SMALL, FOUR-ROOM COTTAGE, IDEAL for retired couple. Close to stores and transportation. Nice quiet neighborhood. Owner leaving Victoria. Immediate possession. Priced for quick sale at only $4,500. For information please call Mr. Ledger, Swinerton & Co. Ltd., 620 Broughton Street, phone residence B 6641 or office E 7181.

GORDON HEAD—$2,500 DOWN, NEW, 3 bedrooms, Automatic oil heat. Full basement with garage. Living room and dining room. Oak floors throughout. Nice view. Near bus and school. Lot 80 x 120. Full price, $12,000. 4131 San Ardo, off San Pedro Ave. Phone Albion 210X, or call at 1853 San Pedro Avenue.

new furnace. Box 1454 Carey Road.

SIX-ROOM HOUSE, HALF BASEMENT,

CARROLL RICHTER'S
ASTROLOGICAL FORECAST

TUESDAY, JULY 14, 1953

Aries (March 21 to April 18)—Your well-groomed attractiveness brings you success when you go out later. Drive, walk carefully to avoid accidents.

Taurus (April 20 to May 20)—Money and pleasures just don't seem to balance on your ledger. Make a point to build up your assets before taking chances in investments, purchases, entertainment.

Gemini (May 21 to June 21)—Much chit chat at home produces only a headache, so attend to your chores quietly or get out in world of activity where you can make purchases, discuss current local and national affairs.

Cancer (June 22 to July 21)—Don't allow worries to close your mind to making your home, property more attractive and your methods more efficient to stretch income farther. Be down-to-earth in your work.

Leo (July 22 to August 21)—You will need to use every ounce of your wonderful magnetic quality to stave off depression caused by complaints of others who are embittered by their own unwise actions.

Virgo (August 22 to September 22)—You have a better chance than most persons to get your own way as well as to aid those who are confused, uncertain. Support hose in authority that they may serve better, too.

Libra (September 23 to October 22)—Get away from those private solicitudes which bring frustrating thoughts. Trust those close to you. Look to better ways to meet public responsibilities you enjoy.

Scorpio (October 23 to November 21)—Rely upon good friends today in the midst of your muddled thinking. If you spend the time trying to ferret out whatever is happening you'll get nothing accomplished. Be tactful to all.

Sagittarius (November 22 to December 21) — Stay away from a petty person who would gossip about and deride your sincere efforts. Look to more influential people to help in all your various activities.

Capricorn (December 22 to January 20)—A weighty feeling is unnecessary if you take the time to remember all your benefits. Show those close to you that you really appreciate the wonderful backing they've given you.

Aquarius (January 21 to February 19)—Keep highly cautious where any money, property of others, your own personal debts, credits are concerned. Make new associates who have the desired information or data you need.

Pisces (February 20 to March 20)—There is little chance to come to a working agreement with partners, opponents, so take time out to mend your own fences. Eliminate flaws from present money matters, daily duties.

IF YOUR CHILD IS BORN TUESDAY . . .

Tuesday's child is one of those interesting individuals who will get along very well in life just as long as that wonderful smile is turned on, and will manifest an understanding attitude toward others. Otherwise, if too much concern is evidenced in relation to their own interests, others will shie away. Fine chart for any personnel work or vocation that can help others in finding the niche best suited to their needs, also for healing professions.

(Copyright 1953, General Features Corp.)

57 HOUSES FOR SALE

FAIRFIELD — $10,500. FOR SALE BY owner. Close in. Large living room, full-sized dining room, two bedrooms plus one room in basement. Newly decorated inside and out. Spotlessly clean. The ideal business man's home. Your inspection cordially invited. Owner, B 7480.

IN JAMES BAY—EIGHT-ROOM HOUSE, four bedrooms. Immaculate condition. Lot 90'x212'. Garage. Hot-air heat. Fruit trees. Half block from stores, buses. Worth seeing. 410 Simcoe.

LARGE COTTAGE, WHITE SIDING, shingle roof. No partitions or glass but in excellent condition otherwise. Easily moved. 3650 Iona Drive, off Cedar Hill Road.

DANDY FIVE-ROOM OIL-O-MATIC modern N.H.A. bungalow, $2,000 down, balance $65 monthly at 4½%, including taxes. Price $9,350. Mr. Drew, Hicks Realty, B 5104, anytime.

REVENUE POSSIBILITIES—CLOSE IN. High ground. Four bedrooms. Hot-water heating. And only $5,800. Please call R. Cox, residence E 3814. Swinerton & Co. Ltd., E 7181.

WANTED TO SELL, SEVEN-ROOM house, full basement, furnace, garage; low taxes; nice district. For particulars phone G 3014.

NEW DUPLEX WITH BEAUTIFUL view, High Quadra, 3319 Cook Street. Trade considered. $17,750. B 6612 or G 8926.

FOUR-ROOM STUCCO WIRED FOR range, hot water, cement basement, hot-air furnace; garage; $7,500. Good terms. G 9404.

$1,000 CASH, BALANCE $60 MONTHLY, buys six-room home in Oak Bay. Good location, basement, garage. No agents. Price $6,950. G 4474.

PARTLY FURNISHED, IN GOOD CONdition. Make good family home plus revenue or all revenue. No agents, please. Apply 439 Superior.

SMART NEW N.H.A. THREE-BEDROOM 833 Port Street B 4312 (Eves., E 3640) Road, near school and bus. E 0507.

SIX-ROOM HOUSE, SEMI-BUNGALOW, basement, furnace, $5,000, half cash. Oak Bay, taxes $55. B 0255.

NICE STUCCO HOUSE FOR SALE, FIVE rooms. Three acres. Price reduced. Approved by V.L.A. Keating 128 R.

OAK BAY — FIVE-ROOM BUNGALOW, oil heat, excellent condition, $12,500. E 0548.

MT. VIEW BUNGALOW

Four rooms plus, only four years old. Full high basement with well finished room, furnace and tubs. White cedar shakes, completely insulated, all large rooms, oak floors, tile fireplace, dream kitchen, two bedrooms (1 large), Pembroke bathroom of course. This spacious bungalow leaves nothing to be desired. Easy terms at only $8200

FAMILY HOME or REVENUE
Cook St. Near Park

Seven rooms in first class condition, best location. Full high basement. Very easy to duplex. $2,600 cash, $60 month, includes taxes.
Price only $8500

Evenings, Mr. Fleming E 4763
ALTON & FLEMING
1006 BLANSHARD ST. PHONE G 5113

57 HOUSES FOR SALE

OAK BAY
THREE BEDROOMS

A stucco bungalow in fine condition situated a few blocks from the theatre and shopping district. Has through hall, 22-ft. living room with fireplace and French doors separating full-size dining room, compact electric kitchen, twin-size bedroom and Pembroke bathroom. Inlaid spotless oak floors, concealed stairway to bedroom and large almost finished room with walk-in clothes closet (lined and floored), extra lavatory. Full basement, laundry, 3,000-watt electric storage water heater; garage; small garden (fenced). Taxes $102. This is a well-built home that has been well taken care of. Existing mortgage $3,850. Could be assumed, increased or paid off. Just listed. Exclusive to this office and one other. Price is $10,750

SIDE-BY-SIDE
DUPLEX

Stucco duplex, handy to park and walking distance to town. Each suite has large living room with fireplace, bedroom, kitchen, dinette and Pembroke bathroom, oak floors, separate basements and hot-air furnaces, laundry tubs. Both suites held vacant would rent for $65 each. This is a real good buy. Act quick. Full price with terms $11,850

STEWART CLARK & CO.
G 1011 · G 0317
314 YARROW BLDG.
Real Estate—Mortgages—Insurance
Evenings: Mr. A. Stokes, G 3140
Mr. Custance, E 7930

SEE
1539 JUBILEE THEN
SEE US
$1750 Down — Price $5750

SEE
66 WELLINGTON Then
SEE US
$1850 DOWN, PRICE, $7950

PROPERTY SALES REALTY, B 7514
1118 Quadra Street
C. Reynolds, E 8457, B 7514.
B. Hollick, B 2987, B 7514.

SIDE GLANCES By Galbraith

"If I don't turn it on, the lawn will die of thirst—and if I do, every kid with a bathing suit will be running across my yard!"

57 HOUSES FOR SALE

GEORGE RANDALL LIMITED

NEW BUNGALOW
3 Bedrooms

Just completed, vacant, white stucco, featuring large living room, bright cabinet kitchen, utility room, three nice bedrooms. No steps. Floor furnace. Selling on easy N.H.A. terms. Price $9000
Ask for Mr. Smith, Eves. G 8614

GORGE WAY
Attractive Stucco

Charming five-room bungalow, all oak floors. Lovely view over valley and hills. Comfortable living room, fireplace, smart kitchen, dining room, two bright bedrooms. Full basement, hot-air heat. Garage. Very desirable home.
Price $10,250
Ask for Mr. Davis, Eves. G 8614

SAANICH
$1500 Down

Neat four-room bungalow with utility room and separate garage, nice garden.
Price $6500
Ask for Mr. Fiddick, Eves. Albion 122-Y

FOR QUICK SALE
$1000 Down—City

Walking distance. Neat, clean five-room bungalow. Living room, dining room, fireplace, two bedrooms, kitchen. Good foundation. Quick possession.
Full price $4950
Call Mr. Twamley, eves. B 9903

FAIRFIELD
Apartment Block

New stucco. Hot water heating. One five-room suite, three four-room suites, drawing top rentals. Splendid location. Electric stoves and fridges. Four garages. Price $33,500
Call Mr. Davis or Mr. Fiddick
Eves. G 8614 or Albion 122-Y

GEORGE RANDALL LTD.
1309 DOUGLAS ST. G 8109

CITY

Substantially built older-type 4½-room bungalow. Full high cement basement. Steel furnace, copper piping. Large lot all in garden. New garage 12x20 feet.
Asking price $6000

QUADRUPLEX

Under the market. Almost new. Revenue $3,480 a year gross. Walking distance city centre. Cash down, $15,000. Balance at 4½ per cent.
Price $27,000
Please ask for Mr. Bagshawe
Evenings, E 2548

WATERFRONT
LOVELY LOCATION

Four-room cottage with nearly half-acre near new highway. Living room, kitchen, two bedrooms and three-piece bathroom. Garage, good water supply, nice garden. Price $4300
Please ask for Mr. Edwards
Evenings, Sidney 684

N.H.A.

Attractive six-room cedar siding bungalow through hall, large L-shaped living room and dining room, very nice modern cabinet kitchen, wired, three good-sized bedrooms, four-piece Pembroke bathroom, full cement basement, Oil-O-Matic heating, attached garage, nice garden. Real value.
$3500 Cash. Full Price $9950
Please ask for Mr. Hall
Evenings, Belmont 482

OAK BAY
$6000 CASH
FULL PRICE

So you want to live in Oak Bay, but you don't need to pay Oak Bay prices. Well, here is a sturdily constructed five-room bungalow with oil heating. No basement, no steps. Good garden. Taxes $43.00. Clear title.
Please ask for Mr. Bacon, Eves., G 4751

H. A. HUMBER LTD.
1226 BROAD ST. E 3252, E 8113

THE B.C. LAND
& Investment Agency Ltd.
Our 90th Year in Real Estate

OAK BAY

Three-bedroom semi-bungalow, 4 rooms down and 2 up with bathroom. Full basement, furnace. Recently painted outside, new water tank and pipes from street. Nice lot with fruit trees. Close to High School.
Price $6500
An exclusive listing.

REAL VALUE

In this Oak Bay home, situated in sheltered and treed surroundings. Brand new and very well built. Six fine rooms on one floor plus large rumpus room with fireplace, extra bedroom and plumbing in basement. Oil heat, of course. Contains about 1565 feet of floor space, excluding basement. Where can you beat it at the price of $16,500
Please call Mr. C. R. V. Bagshawe
25 years in the business.

QUADRA WAY

A very nice four-year-old stucco bungalow, four and one-half rooms; full basement and furnace. Kitchen wired for electric range, electric hot water. Garage in basement. $3,600 would handle balance $50 per month.
Price $8600
Please ask for Mr. Heine

922 Government Street G 4115
Member Real Estate Board of Victoria

NEWSTEAD'S NEWS

$5550 SACRIFICE $5550

Owner having bought, must now sell this family bungalow. The spacious cabinet kitchen will appeal to you. The living-room with fireplace is another charming feature, also a dining-room, two good bedrooms and bathroom. This home is in excellent condition and is being sacrificed. It is a genuine bargain. About half cash. A stucco and fully plastered home. Do not delay, but phone today.

R. O. Ney, Eves. G 5406, or W. H. McMahon, eves. Albion 275R, or during the day at E 7194.

A bubbling mountain brook. Cool, shady oak and alder trees. A lazy dragon-fly dipping the surface of a quiet pool. A soothing breeze. Although the landscaping of this house includes only the oak trees, the effect created by shrubs, rockery, lawns and garden makes you dream of those days spent fishing in a mountain stream. Set neatly in a well-groomed garden, the six-year-old home fills another dream. White stucco finish. Two mahogany lined bedrooms upstairs, two bedrooms down, one bathroom up, one down. A copious assortment of cupboards, an attached two-car garage. A full high (7' 6") lined basement with Oil-O-Matic furnace. All this on a high location within the two-mile circle, close to city bus service.

For full particulars contact R. O. Ney or W. H. McMahon, Newstead Realty Ltd.

766 FORT STREET PHONE B 7194
Member Victoria Real Estate Board

57 HOUSES FOR SALE

NEWSTEAD'S NEWS

EXCLUSIVE LISTING
$2500 Down — $2500 Down
$2500 Down
SOUTH OAK BAY AVENUE
Lovely to Look At, Brand New

If you are having down payment trouble or rent difficulties be sure to see this ultra modern two-bedroom home today. This home is located on a large landscaped lot close to every community convenience. White stucco siding, blue Duroid roof, featuring through hall, over 900 sq. ft. floor space. Oak floors throughout. Picture windows, large living room finished in modernistic grey dash plaster, tile fireplace, dinette, very attractive kitchen, two well-designed bedrooms with excellent closet space. Colorful ceramic tile bathroom. Full daylight basement, drive-in garage. First time advertised. This is $10,000 value
selling for $9450
Contact I. V. Saunders at G 9458 or Bert White at B 7480

DOWN $3,000 $3,000 $3,000. Cool, roomy and brand new, near Tattersal, High Quadra. Set in a beautifully landscaped lot of oak trees with southern exposure. Oak floors throughout, living room 19 feet long, full view windows, three lovely bedrooms, through hall, spacious kitchen finished in arborite. Full basement, hot-air furnace, drive-in garage. Tops in design and location. Can be handled with reasonable payments and the full price is $11,850
Contact I. V. Saunders, eves. G 9458; or Bert White, eves. B 7480

$1500 DOWN
FULL PRICE $5500

An older-type home in Esquimalt; clean and nicely decorated, six rooms, through hall, with three bedrooms. Near stores and school. If you are in the market for a low-cost home, this one is well worth seeing.

$6100 FULL PRICE

Burnside district. A cute spotlessly clean four-room bungalow. Full basement, separate garage. A beautiful large garden this home at least $1,000 underpriced. Call Bert White B 7480 or I. V. Saunders G 9458 for appointment at your convenience to see the above two homes.

OAK BAY—$13,500

Six-room ranch-type, only 1½ years old, three bedrooms, living room, dinette, electric kitchen, four-piece bath, full basement, Oil-O-Matic. Attached garage, large lot. Nicely landscaped. Lawns, flowers, patio, garden. A very attractive home. Can be seen anytime.
Please contact Mr. Nelson at E 7194 or Res., E 5833

RITHET
Our 82nd Year — B 4251

VACANT
BEACON HILL PARK
$2500 DOWN

Attractive family home overlooking the park. Through hall plan, large living room and guest-size dining room. Spacious cabinet kitchen and den (or bedroom). Open stairs to three bedrooms and bathroom. High basement. Good furnace. Garage. New Duroid roof and new wiring.
The asked price is $8500

OAK BAY
VACANT
THREE BEDROOMS AND DEN

Cosy family home south of the Avenue. Wide through hall, spacious living room and guest-size dining room, large cabinet kitchen with nook and range wiring, den or bedroom. Open stairs to three bedrooms and Pembroke bathroom. Full basement with EXTRA FINISHED ROOM and THREE-PIECE WASHROOM. OIL AUTOMATIC HEATING. Garage. Secluded garden. WALL-TO-WALL CARPET in hall and living room. Very reasonably priced at $9950
Call Mr. Kitto, B 4251; eves., E 1880

OUTSTANDING
SEAFRONT HOME
OAK BAY

BEAUTIFUL, GAY, BRIGHT, DIGNIFIED, GRACIOUS, ARTISTIC AND SO VERY COMFORTABLE. These are the thoughts that come to you as you inspect this one of Victoria's most wonderful homes. Spacious and pleasing entrance hall, lovely big living room, banquet-size dining room, den, drawing room (approximately 50x20), breakfast room, powder room, one of the best kitchens we have ever seen. Cupboards and storage rooms. Open stairway to four artistic bedrooms and two tiled bathrooms. Full basement. Servants quarters. Storage rooms. Hot-water (Oil-O-Matic) heating. Small conservatory. Delightful garden. Magnificent view. Actually this home is beyond description and must be seen to be fully appreciated. Shown by appointment only.
Reasonably priced at $31 500
Call Mr. Speed B 4251, eves. E 8595.

Rithet Consolidated Ltd.
(Member Real Estate Board of Victoria)
706 FORT STREET PHONE B 4251

NEWSTEAD'S NEWS

COUNTRY IN TOWN

Here is 1,200 sq. ft. of modern stucco, as bright as when built eight years ago. Five lovely rooms, high full basement, set in the loveliest garden imaginable. Complete with Venetian blinds and fine range. A home to be proud of. Owner leaving for England is making a really exceptional price. It's in a grand district too. Substantial mortgage $9600
Buy as now for this bargain.

SPIC — SPAN — SPACIOUS

A grand family home of seven spacious rooms and full basement, all in perfect condition. Every member of the family will be proud of this. Complete economy and style is here and garden is lovely too. It's seldom we get an offer like this one. With good terms $8950

FAIRFIELD
WITH VIEWS OF SEA

Very attractive, California style, six rooms, living room 22x14, full dining room, three excellent bedrooms (or one as den), cabinet kitchen and nook; full high basement, automatic hot-water heating and automatic domestic hot-water heater. Lined closets. Venetian blinds. Nice garden. Can be purchased with or without furniture. Good terms can be made on this charming home.
Unfurnished $10,950
Furnished $12,200

FOR INFORMATION CONCERNING THE ABOVE THREE PLEASE CALL NOW
Contact W. Bailey at E 7194 or E 3085 or E. Clark at E 7194

South of Oak Bay Avenue, seven-room house in good condition with 5% mortgage. Early possession.
Price $6950

Central Saanich, 4½ acres, four-room cottage, two chicken houses, lots of small fruit. Price $4700

Coffee Shop, Island Highway, four rooms, small lot.
Terms arranged. Price $5000

Fernwood Hill, six-room semi-bungalow in good condition.
Price $6300
Evenings, call Mr. Clark, E 8097

H. G. DALBY & CO. LTD.
634 View St. B 6341 1119 BLANSHARD ST. B 4117

57 HOUSES FOR SALE

JOHNSTON & CO. LTD.
ESTABLISHED 1903

EXCLUSIVE
TUDOR STYLE

STUCCO TWO-BEDROOM BUNGALOW. OAK FLOORS THROUGHOUT. PART BASEMENT AND DRIVE-IN GARAGE. QUIET GORGE LOCATION, HANDY TO BUS AND STORES. AN ATTRACTIVE PROPERTY WHICH IS "DIFFERENT." A REAL FIND AT $6950.

Mr. Smith or Mr. Hatch, E 5242; Home B 4585 or G 4489

TOMMY'S EARS

will always be clean if he has one of the two bedrooms that have hot and cold water. Lots of room for his brothers and sisters, too, because there are FIVE BEDROOMS. Father will be pleased with the HIGH BASEMENT with WORKSHOP and extra plumbing. Mother will like the large living room, and being close to bus, stores and school. Ten years built and probably the FIRST FAMILY HOME on the market with easy terms $8400
at the full price
Jack Smith, E 5242 — Home, B 4585

FREE SPUDS

(No. 380) Fruit, berries and all other good garden crops are yours on this half-acre lot in Marigold. Five rooms, older-type house and good outbuildings. Just the place for those who like gardening and chickens. BARGAIN.
$1,500 DOWN. FULL PRICE $4750
C. C. Hatch, E 5242

57 HOUSES FOR SALE

K. & S.

BELIEVE IT OR NOT

To close an estate, one of Victoria's stately homes with about 1½ acres suitable for subdivision. Baronial hall, large living rooms, 7 bedrooms, billiard room, Oil-O-Matic hot-water heat. Good repair. A second small dwelling rents for $35. Full price, $7000

Call Mr. Pratt G 4127, Eves. E 7964.

HIGH LOCATION

Attractive four-year-old stucco bungalow. Four nice rooms, hardwood floors. Basement, furnace and garage. Two-mile circle. A lovely little place $7475

Call Mr. Michael G 4127, Eves. G 5106.

LOW DOWN PAYMENT

Solid construction, excellent city duplex. Comprises large living room, two bedrooms on ground floor. Upper floor has living room, two bedrooms, kitchen and bath. Automatic heat. Close to sea and Government Buildings $9950

Call Mr. Stubbings G 4127.

OAK BAY

Near golf club, beach, 1½-story stucco with living room, dining room, kitchen, two bedrooms and bath down. Two bedrooms up. Oak floors, full cement basement, automatic oil furnace. Garage under. Extra large lot. $5,000 cash. Price $11,000

Call Mr. Nichols, G 4127, eves. B 3073

OAK BAY

Brand new six-room family bungalow in new district. Through-hall plan, living room, family dining room, kitchen with utility, three bedrooms. Move in immediately. Excellent financing $13,000

SECLUDED

Home of atmosphere. Lovely two-story home in perfect condition. Powder room, living room, guest-size dining room, cosy library heavily paneled and large fireplace, breakfast room, sunroom. Kitchen with dish washer and electric stove. Upstairs, five bedrooms, two bathrooms. Latest G.E. automatic hot-water oil furnace. Double garage. Full particulars and price from

Mr. Hepburn G 4127, Eves. E 7039.

KER & STEPHENSON LIMITED

Member Real Estate Board
909 Government Street
G 4127 G 4127

HIGH GORGE STUCCO BEAUTY

Just on brow of hill, sitting in lovely landscaped lot with fruit trees, garden, etc. Five-roomed stucco bungalow. Hardwood in main rooms. Living room with fireplace, Venetian blinds. Small dining room; two bedrooms. Full bathroom. Cabinet kitchen, wired for electric range. Electric domestic hot water. Drive-in garage. All for $7950
On terms.

Please Call R. Cox, Residence, E 3814

$105 REVENUE $105 PLUS OWNER'S SUITE

This choice revenue property consists of two two-room suites, two housekeeping rooms plus suite for owner. Situated in nice residential area on double lot with large garden and numerous fruit trees. Price to include furnishings in all rooms. Priced for quick sale, with $3,000 down and $50 per month; at only $7950

(EXCLUSIVE LISTING)

Please Call Mr. Ledger, Residence, B 6641; Office, E 7181

SUPERIOR REVENUE HOME FAIRFIELD

SELECT SECTION OF FAIRFIELD—Excellent revenue. Established. Step in, at $11,000

Full particulars from R. Cox, residence, E 3814.

BEACON HILL PARK STUCCO BUNGALOW

Five-room stucco bungalow situated close to Beacon Hill Park, stores and transportation. Consists of living room with fireplace, dining room, two bedrooms, cabinet kitchen and bathroom. Full basement with hot-air heat. Separate garage. Nice lot with fruit trees and berry bushes. Almost new four-burner gas range and automatic hot-water heater included in price. This property priced for quick sale in order to close estate. Full price (with terms) $7750

EXCLUSIVE LISTING

Please phone Mr. Ledger, Res., B 6641 or Office, E 7181

SWINERTON & CO. LTD.

620 BROUGHTON ST. E 7181

GILLESPIE, HART & COMPANY, LTD.

611 FORT STREET G 1181

OAK BAY SUPERB SEA VIEW

Tucked away in a high, secluded location is this interesting modern bungalow. Nicely planned and attractively finished. SEVEN ROOMS PLUS A SUN ROOM ON ONE FLOOR. Good basement. Oil air-conditioned heat. Wonderfully private and the views are breath-taking. A rare opportunity at $16 500

Please call Miss Bleakney, G 1181 Eves., G 8592

ENGLISH TYPE SEMI-BUNGALOW Near Beacon Hill Park

Five full-sized rooms including two bedrooms and bathroom on ground floor, two rooms up and two-piece bathroom. Full basement. Oil-O-Matic hot-water heating. Matching double garage, plus playroom. Large lot well landscaped. A delightful home at $12,000

Please call J. D. Gunn, G 1181 Eves., G 3064

THE ROYAL TRUST COMPANY

ROCKLAND AREA

We have the listing of one of the most delightful homes in Victoria, built by a famous architect. Extensive grounds with hedges gives seclusion. All the rooms are large with definite charm throughout. Ground floor contains a very large living room opening onto a terrace, den, panelled dining room to sunroom and patio. A wide stairway leads to three large bedrooms, dressing room and two bathrooms. Attractive children's quarters on top floor plus playroom. Large rumpus room and Chinaman's quarters in the basement. Hot water Oil-O-Matic heating. The house is well kept and in excellent condition. Two-car garage. Would make excellent conversion for apartment house. For appointment to view. Price $18,000

A. E. Coles, Evenings B 8752

THE ROYAL TRUST COMPANY

1205 Government Street E 4126

57 HOUSES FOR SALE

TOWN AND COUNTRY HOMES, LTD.

PHONE B 7276 1923 QUADRA STREET
Opposite Victoria Curling Club

HOME AND REVENUE $2100 DOWN $2100 PARTLY FURNISHED

Jubilee District. Seven-room home in good rental district. Contains four rooms down and a three-room suite up with three-piece bath. Rents $60. Also two rooms in basement rented $15. This house provides you with a good home and income. Terms $2,100 down, balance $70 per month. Quick Possession $7700

Call Mr. Ludlow B 7276 Day or Night

DUPLEX FAIRFIELD $2500 DOWN $2500 OIL-O-MATIC HEATING

Four rooms for owner and four rooms for revenue, renting at $60 per month. Separate entrances and meters. Full Price $9950

Contact Harold Ware Evenings B 1461; B 7276 anytime

JUBILEE WAY ON CEMENT BLOCKS $2000 DOWN $2000

This small bungalow just suitable for investment as rental or for an elderly couple. Close to Veterans' Hospital. Cosy living room, one bedroom and kitchen. Three-piece bathroom. Taxes only $45. No steps. Full Price $4500

Contact Harold Ware, Evenings, B 1461; B 7276 Anytime

FAIRFIELD $3450 DOWN $3450

FIVE-ROOM bungalow, newly decorated. Entrance hall, large bright living room with open fireplace, dining room, electric kitchen, central hall, two bedrooms and bath. Full basement has furnace, automatic electric hot water, finished room and drive-in garage. Balance $60 per month. Full Price $8950

Please phone Ken Sturgeon, G 4203 Evenings; B 7276 Anytime

OAK BAY 4 BEDROOMS OIL-O-MATIC

Good terms. Full price $11,000

Phone W. Amos, G 6606 evenings B 7276 Anytime

HAVE YOU BEEN OUT TO HATLEY DRIVE YET?

Just past Lagoon Road on Metchosin Road. One acre, with fully modern cottage and foundation for over 1,300 sq. ft bungalow with rough floor laid. This property has the finest view we have ever seen. Owner must sell. $5,000 cash, balance on terms. Ful Price $7150

Phone Mr. Christensen, E 8496, eves., B 7276 Anytime

CITY REVENUE $1000 DOWN $1000

NINE-ROOM HOUSE. Three three-room suites. Two are rented and one is vacant for owner. Separate entrances and meters, double plumbing. Close in. Furniture stoves. Two garages. Full Price $6000

Please phone Ken Sturgeon, G 4203, eves., B 7276 Anytime

$1000 DOWN $1000

Good workingman's home. Close to mills and city centre. Ful Price $6000

Phone Mr. Christensen, E 8496, evns., B 7276 Anytime

IMMEDIATE POSSESSION

Move right in to this five-plus modern bungalow. Situated within WALKING DISTANCE. There is a large rumpus room finished in knotty pine, with a fireplace, also extra plumbing and air-conditioned hot-air heating. Mow the lawn and do some redecorating; earn yourself $1,000. Act quickly. Phone now. Terms arranged. Full Price only $9800

Call Mr. Ludlow or Mr. Jackson, B 7276 day or night

$2500 DOWN NO STEPS MODERN STUCCO BUNGALOW

Comprising living room with fireplace, large cabinet kitchen with dining area, two bedrooms, utility and four-piece Pembroke bathroom. Lot approx. 60x200. Taxes around $100. Close in and close to buses. Cash Price $5,900, OR ON TERMS $6400

Please phone Mr. Jackson, eves., B 1704; B 7276 Anytime

PEMBERTON, HOLMES LTD.

4 BEDROOMS $2375 DOWN

An immaculate house only nine years old. Living room, kitchen with large nook, two bedrooms and three-piece bathroom down. Two bedrooms up. Oil range and oil heater included at full price of $7500

Please call M. Beldam evenings B 9471

GORGE REDUCED TO $4700

Four-room bungalow with full cement basement and drive-in garage on average-size lot. Living room, cabinet kitchen, two bedrooms. Near bus and shopping centre.

Please call George Griffin, G 8124

HIGH QUADRA 5 ROOMS, BRAND NEW

Possession of this brand new home may be had this month. Has hardwood floors in all rooms. Lovely living room with fireplace, also dining room. Cabinet kitchen is wired for range. Full high basement with drive-in garage and hot-air furnace. Fully insulated. Full price only $10,500

Please call R. V. Caselton, Eves. E 8464

PEACE, QUIET AND SECLUSION

A homey, five-room bungalow on two 50-foot lots. Living room with fireplace, two bedrooms, dinette and kitchen, three-piece bath. Full cement basement, automatic hot-air heat, good Duroid roof, taxes about $80 per year. Twenty assorted fruit trees and small fruits, garden mostly in. An ideal spot for a retired couple. Close to bus. Some terms. CASH PRICE $6950

Please ask for Mr. Woodley, B 8124 or Eves., G 3916

EXCLUSIVE LISTING TEN MILE POINT WATERFRONT

We are privileged to be able to offer for the first time this very attractive cedar shake bungalow commanding one of the finest sea views. Bright living room with fireplace and large plate-glass window, dinette, de luxe kitchen, two bedrooms and bathroom. Full basement and separate garage. ONLY FOUR YEARS OLD. Exceptionally well built. Price $13,500

A. BERNARD & CO. LTD.

629 FORT STREET G 9335
Members Real Estate Board

57 HOUSES FOR SALE

W-E-S-T-E-R-N HOMES LTD.

611 YATES STREET B 2157
Member Real Estate Board of Victoria

FLASH! FLASH! A BARGAIN LOW DOWN PAYMENT

Situated in a convenient location for army, navy or dockyard personnel. This seven-year-old gleaming white siding home consists of a through hall with parquet oak floors. Very large living room with open fireplace, two bedrooms and clothes closets, four-piece Pembroke bathroom, large cabinet kitchen, four-burner gas stove (new), ¾ cement basement, laundry tubs, hot-air piped furnace and gas hot-water heater. Separate matching garage. On a good corner lot amidst good homes in a very well-kept district. Very good terms and open to offers. Asking $8950

Phone Norman Thornber, B 1375 or Cliff Green, G 4209; office, B 2157

$1500 DOWN $1500 RETIRED COUPLES NEAR THE SEA GONZALES

Be sure to see this cosy stucco bungalow if you want a real home. It has nice living room with fireplace, one bedroom, dinette and roomy cabinet kitchen. There is a handy utility room with laundry tubs. Insulated, six years old. Full price only $7500

Balance on monthly payments.
Jim Damon, B 2157; eves., B 0841

Down $1000 Down LAKE HILL HIGH LOCATION 6-ROOM STUCCO

This attractive bungalow is situated high on a hill in a beautiful location with nice grounds and lots of room for development. Comprising: Entrance hall, large living room, dining room, kitchen with modern sink unit and cabinets, three bedrooms, three-piece bathroom, sunporch. House fully insulated. This is good buying at $1,000 down and reasonable monthly payments buys this at the full price of $6750

Call Johnny James, B 2157; eves., B 6515

$1500 Down $1500 5-Room Stucco Full Basement Hardwood Floors BEAUTIFUL LOCATION

This five-room glass stucco bungalow in the Lake Hill district is good buying on these terms. Entrance through hall, hardwood floors, large living room with fireplace, L-shape to full dining room, two large bedrooms with closets, nice cabinet kitchen with tiled sink, four-piece Pembroke bathroom. Full basement with furnace piped to all rooms, electric hot-water tank, drive-in garage, laundry tubs, nice landscaped lot. See this today at $1,500 down and convenient monthly payments at the full price of $9450

Call Johnny James, B 2157, Eves. B 6515

$1900 DOWN $1900 A REAL HOME GORGE

This cosy 4½-room bungalow may be just what you have in mind. It has spacious living room with fireplace and oak floors, two nice bedrooms, handy kitchen with lots of cabinets, wired for range, a Pembroke bath and a dinette. Electric hot water tank. Basement with hot air furnace. The garden is exceptional with pool, fruits, and rockeries. Drive-in garage. This lovely home can be yours for the full price of only $7950

To view call Jim Damon B 2157, Eves., B 0841

MT. TOLMIE AREA Low Down Payment BRAND NEW VIEW

This four-room stucco bungalow will be ready in two weeks. Situated amid all new homes, it has a 17x14 living room with fireplace and oak floors, two spacious bedrooms, good-sized kitchen with nook and lots of cabinets. Full basement. Drive-in garage. $2,500 down gives immediate possession. Full price only $8950

Jim Damon B 2157, Eves., B 0841

SAANICH HIGH QUADRA "3323 LINWOOD AVE."

Drive by and look for yourself, stucco bungalow through hall plan. Large living room, open fireplace, two bedrooms and clothes closets (cedar lined). Pembroke bathroom, large spacious kitchen, pantry off. Basement, hot-air furnace, gas hot-water heater, finished room in basement. Beautiful garden, lots of fruit trees and small fruit. Price $8500
Terms.

Phone Cliff Green G 4209 or Norman Thornber, B 1375, office B 2157

"OIL-O-MATIC HEATING" "NO STEPS" "ONE WEEK TO SELL"

This very cute and cosy bungalow is on the market for the first time and owner has just a week to sell. It has four nice sized rooms with a breakfast nook, living room with fireplace, central hall, one twin and one large sized bedroom with clothes closets, spacious cabinet kitchen with oil range included, nice little breakfast nook, Pembroke bathroom, automatic oil floor furnace, automatic electric hot-water tank, neat and clean throughout, 12 years old. Nice lot front and back with lawns, flowers, shrubs and vegetable garden, all fenced. Separate garage. Some terms if desired but prefer all cash. This is very nice at the low cash price of $6300

Exclusive Listing

Roy Smith, B 2157, Eves. G 3019

P. R. BROWN

& SONS LTD. EST. 1900
1112 Broad Street Phone G 7171

"SOMEONE'S OPPORTUNITY"

BECAUSE THE OWNER IS VERY ANXIOUS TO MOVE TO HIS NEW HOME AT QUALICUM, AND YET IS RELUCTANT TO LEAVE THIS HOME VACANT, I HAVE BEEN INSTRUCTED TO ACCOMPLISH A SALE AS QUICKLY AS POSSIBLE. KNOWING FROM EXPERIENCE THE POPULARITY OF THE DISTRICT, I HAVE NO HESITATION IN RECOMMENDING THE QUALITY-BUILT HOME OF FIVE LARGE ROOMS: DINING ROOM, TWO BEDROOMS, HOT-WATER OIL-O-MATIC HEATED. FULL BASEMENT AND A BEAUTIFUL, FULLY DEVELOPED GARDEN. THE ASKING PRICE IS $13,650 WITH SOME TERMS, AND ALL OFFERS WILL BE GIVEN CAREFUL CONSIDERATION. TO VIEW, CALL MR. CLEARY, G 7171, RES. G 2505.

EXCLUSIVE LISTING HIGH QUADRA EXCELLENT CONDITION

Exceptionally attractive four-room stucco bungalow in nice High Quadra locale. Part basement with hot-air furnace. Attached garage. Attractive garden. Price for very quick sale at only $6950

Evenings, Mr. Green, E 8090

A. BERNARD & CO. LTD.

629 FORT ST. PHONE G 9335
Member Real Estate Board

57 HOUSES FOR SALE

BOORMAN'S

BUILDING CONTRACTS ARRANGED AT GOVERNMENT CONTROLLED PRICES

Your down payment need only be approximately 20% of the combined cost of the house and lot. For example: down payment required for a five-room basement bungalow of 956 square feet costing $9,000, including the lot $1800

For a three-bedroom bungalow of 1,018 square feet costing $9,200, including the lot $1840

OR

Submit your own plan for a free appraisal.

CITY—HAULTAIN

Gleaming white stucco four-room bungalow, four years old. Living room 15 x 14 with oak flooring and fireplace, two twin-size bedrooms, electric kitchen with dining area, Pembroke bathroom. Full basement with piped furnace, laundry tubs and an extra room. Good lot close to bus, shopping and school. Full price with some terms $7950

Mr. McDonald, Evenings, B 1542

GORGE HIGH LOCATION

This four-room eight-year-old stucco bungalow features LIVING ROOM, 12 x 16, with open fireplace. MASTER BEDROOM, 13 x 12, and second bedroom, 9 x 12. Large cabinet kitchen with adequate table area, enclosed rear porch with sliding window. FOUR-PIECE PEMBROKE BATHROOM. Full, HIGH CONCRETE BASEMENT with piped furnace, electric hot-water tank, laundry tubs. Garden in lawns and vegetables. PRICE, CLEAR TITLE OR TERMS $7950

Stan Cornish, Eves. E 5878

FAIRFIELD—GONZALES

Lovely five-room bungalow conveniently situated to school, transportation, shopping area, and beach, must be sold at a sacrifice price. This home which has never been advertised before features very attractive living room with fireplace, guest-size dining room, two twin-size bedrooms, four-piece Pembroke bathroom, bright cabinet kitchen, hot-air piped furnace, drive-in garage. This is a real buy. Price with terms $8950

R. Harris, Eves. E 1202

CITY $3000 CASH WILL HANDLE

Located in one of the most desirable locations in Greater Victoria. All homes nearby are of pleasant design. All gardens are attractive in a setting of trees. This 10-year-old bungalow features:
Five-foot through hall
Living room 18x13
Dining room 10x13
Two bedrooms 14x12 and 11x12
Four-piece bathroom with pedestal basin
Kitchen 12x13 with tile sink
Two finished rooms in the daylight basement
Basement garage
Hot-air piped furnace.
Lot 70x150, completely landscaped, well-built GREENHOUSE 9x12 on concrete base. Taxes are reasonable as this is not in one of the new areas with high local improvement taxes. Price $10,900

Clear title if desired.

After hours phone J. S. Boorman, B 5036

OAK BAY SOUTH BEAUTIFUL LOCATION 12-Year-Old Semi-Bungalow

An ideal family home featuring FULL HIGH DAYLIGHT BASEMENT, OIL-O-MATIC HEATING, SPACIOUS LIVING ROOM WITH ATTRACTIVE FREPLACE, THREE TWIN-SIZE BEDROOMS WITH LARGE CLOSETS. DEN COULD BE USED FOR FOURTH BEDROOM. COMPLETE MODERN BATHROOM ON BOTH FLOORS. Further details upon request. Asking price is $13,650

Terms can be arranged.
Allan Mutch, Eves. E 3807

Boorman Investment Co. Ltd.

616 VIEW STREET B 7124-5-6

HAGAR'S

OLD COUNTRY CHARM In THE UPLANDS Magnificent Garden Landscaped to Perfection

Low box wood hedges separate the shrubbery with cosy corners from the lawn and vegetable section. Hot-water heated greenhouse adjoins the two-car garage with workshop and gardener's quarters.

Situated on two lots in one of the finest locations amidst judiciously spaced oak trees the home comprises: ON GROUND FLOOR—large living room 21x15; dining room 15x14; very attractive lounge; conservatory; imposing reception hall 14x9 (with wash room); tiled floor, kitchen and pantry. UPSTAIRS—four bedrooms 15x15, 14x10, 12x10, 11x10 and two tiled floor bathrooms.

Heated by Oil-O-Matic hot water. Excellent full basement and many additional features.

To build today this home would cost many times the PRICE OF (53983-0) $22,500

Please allow us to show it to you.
John MacCormac, Evenings B 5744

195 REGINA AVENUE (Corner Seaton) WHITE CEDAR SHAKE AIR CONDITIONED HEAT HIGH LOCATION EXCLUSIVE

An ideal well-kept bungalow and a perfect home with many exceptionally good features. Large living room with open fireplace, a beautiful kitchen featuring natural wood colors and adjoining sunroom. Two excellent bedrooms 12x11, and model bathroom. Full high basement with air-conditioned heat. Laundry tubs. Copper piping, etc. Separate garage. Small garden. Terms—offers considered. PRICE (53104-8) $8900

Courtesy other agents.
Mr. O'Toole, Evenings E 8340

HAGAR & SWAYNE LIMITED

View at Broad G 6531-2-3-4-5
(Member Victoria Real Estate Board)

57 HOUSES FOR SALE

FRASER BISCOE OFFERS

"CITY" 4 BEDROOMS

(495) Must be sold, owner transferred. SIX ROOMS, two bedrooms on second floor. ONLY SIX YEARS OLD. Newly decorated. Wired. G-E Electric HOT-WATER UNIT included. Taxes, interest and insurance COVERED BY 4½% MORTGAGE. GOOD GARDEN. Full price $7200

Approximately $3,000 Handles
Office: E 9413
Eves., B 9761, Mr. Wilkinson

"OVERLOOKING SEA" (AND MOUNT BAKER)

(LJ75) Just twenty minutes from city centre is this new stucco bungalow with landscaped grounds. LARGE LOT, approximately half acre, best of construction throughout with many labor-saving features and splendid basement. Attached garage. EXCELLENT value at $9650

Office: E 9413; Eves., B 1326, Mr. Biscoe

WATERFRONT PROPERTIES

FOUR-ROOM BUNGALOW, boathouse and boat $6500
FOUR-AND-HALF-ROOM BUNGALOW and guest cottage $6850
FOUR-AND-HALF-ROOM BUNGALOW, power boat $7500

All With One-Third Acre or More
Office: E 9413
Eves., B 9761, Mr. Wilkinson

"MODERATELY PRICED" BUT REAL VALUES

(326) FAIRFIELD—Three bedrooms and den, new roof, copper piping. Near sea and park $8500

OAK BAY — Three-bedroom bungalow, large living room. An older-type home on large lot. Revenue possibilities $9850

MOUNT TOLMIE—Three-bedroom stucco bungalow. Southern slopes, sheltered and scenic. Two extra rooms in basement. Air-conditioned heat $10,950

Office: E 9413; Eves., Mr. Trill, B 9444

FRASER BISCOE'S

New Location, 576 Yates Street
Across from the New Post Office

J. H. Whittome & Co.

& CO. LTD.
1218 BROAD STREET B 4255

IDEAL FOR AN ELDERLY COUPLE

A cosy 4½-room cottage, near Oak Bay, with a small dream garden at rear, where an elderly couple could find peace and quiet. Living room, two bedrooms, kitchen with oil range, pantry, three-piece bathroom, and utility room with a sink. Oil heater included. Close to bus and stores. In nice, clean condition. Full price for cash $4500

Ask for Mr. Brewn, B 4255; Eves. B 6091

COMPLETE SECLUSION AND A LOVELY VIEW

On his attractive property with its three acres of parkland, with dozens of flowering dogwood, arbutus and cedar trees. A modern four-room bungalow from which there is a magnificent view of sea and islands, with a full high basement on ground level in which there is a superbly finished suite of living room and dining area, one bedroom and a four-piece Pembroke bathroom. AUTOMATIC OIL HOT WATER HEATING, two garages, and finely landscaped garden. Within a few minutes' drive of town. Phone for appointment to inspect. Priced to sell quickly $13,500

Ask for Mr. Brewin, B 4255; Eves. B 6091

58 WANTED TO BUY—HOUSES

$500 CASH AND $900 EQUITY; FULL price $1,500, in two lake cottages, for house with good garden space, near bus. Balance $50 per month. Box 1774, Victoria Press.

WANTED FOR CLIENT IMMEDIATELY. Small four or five-room bungalow. Oak Bay, or east part of city. Price $5,000 to $6,000. Apply Rosevear Company. Phone G 6041.

CASH UP TO $10,000 (AND WILL ASSUME mortgage) for revenue property showing at least 12 per cent net. Owners only. Box 188 Victoria Press Ltd.

FIVE-SIX ROOMS, GARDEN, WANTED for mortgage worth $5,500 as down payment. Pays $80 per month. Box 1802, Victoria Press.

THREE OR FOUR-ROOMED COTTAGE. Please quote lowest cash price and location. Box 1798, Victoria Press.

LET ME HANDLE THE SALE OF YOUR home. No fuss or bother. Alex Fleming, G 5112; residence, E 4762.

A. S. MILLER
1308 BLANSHARD ST. PHONE E 0622

WANTED IMMEDIATELY

FOUR OR FIVE-ROOM HOME WITH SMALL GARDEN
in DEAN HEIGHTS or OAK BAY
UP TO $10,000
Mr. Turner, G 0531

HAGAR & SWAYNE LTD.

59 PROPERTY FOR SALE

SHAWNIGAN LAKE—MODERN BUNGALOW, excellent condition. Nice garden. Near lake and stores; 1.75 acres. Ideal for vacation or year-round home. Easily rentable. $4,350 or offer. Phone or write E. Mawle.

LOT FOR SALE—85-FOOT FRONTAGE by 200. 3900 block Blenkinsop Road. G 4929.

NEWLY PLOWED, LEVEL LOT, amongst new homes. Phone E 9752.

OAK BAY, GOOD LEVEL BUILDING lot. E 7568.

UPLANDS — CHOICE SEA VIEW LOT near Willows Beach. Phone G 9087.

61 ACREAGE FOR SALE

TWO BEAUTIFUL VIEW ONE-ACRE lots on highest part Queenswood. Phone E 6349.

61 ACREAGE FOR SALE

SEAFRONT ACREAGE

Choice seafront acreage at Yellow Point, V.I., on the Haro Strait. Two good modern four-room cottages, gentle sloped beach, grounds level, beautifully wooded. Trawling, boating, clams, oysters, etc. 13 miles from Nanaimo. Ideal. Owner, G. W. Peters, Box 123, R.R. No. 1, Ladysmith. For directions phone Keating 38-X.

64 FARMS FOR SALE

METCHOSIN

15 well fenced acres, approximately eight in pasture over 500-foot frontage on paved road; city water, light and phone. House has three rooms finished, full bathroom, large unfinished upstairs. Five minutes from school, store and church. Full price $6,000. No agents. Box 209, Victoria Press.

NOTICE OF APPLICATION FOR CHANGE OF NAME

Notice is hereby given that an application will be made to the Director of Vital Statistics for a change of name, pursuant to the provisions of the "Change of Name Act," by me, Alice Jane Massey of 131 Clarence Street, Victoria, British Columbia, as follows:

To change my name from Alice Jane Massey to Alice Jane Hall.

Dated this 10th day of July, 1953.

ALICE JANE MASSEY.

Bottled BEER

FREE DELIVERY Phone G 4179

25c per dozen paid for empties. Please have them ready when the driver calls.

This advertisement is not published or displayed by the Liquor Control Board or by the Government of British Columbia.

VOCALIST'S FAVORITE REQUEST

Smart Lorraine McAllister is a busy housewife as well as singing star at Hotel Vancouver's Panorama Roof. "Two careers keep me pretty busy," says Lorraine, "so a few minutes rest is always welcome, especially when it's accompanied by a cool glass of Canada Dry Ginger Ale. Whether it's after a singing stint with Dal Richard's orchestra or after daily chores in my own home, I always enjoy ice-cold Canada Dry, with its sparkling flavor." *Everybody* likes zestful Canada Dry—buy some today!

CLASSIFIED ADS DON'T COST — THEY PAY

FRED WILKINSON says:

33" HIGH CHEVROLET "CORVETTE"

Now in Production

"The first production model Chevrolet Corvette Sports car rolled down the production line last week. Fifty a month of these amazing 33" high cars are scheduled for production. Everyone is naturally interested in such an outstandingly different new model but the car the public is buying ABOVE ALL OTHER MAKES is the wonderful new Chevrolet "Bel Air." Come in to Wilson Motors any time and I'll be glad to show you why Chevrolet continues to lead the field."

Wilson MOTORS LTD.

THE ISLAND'S LARGEST DEALER

Maynard & Sons

Auctioneers Since 1902
Probate, Insurance and Advisory Appraisers

CAR AUCTION
10 FINE CARS—TONIGHT
7.30 P.M.
TERMS CAN BE ARRANGED

Maynard & Sons

Auctioneers Since 1902
Probate, Insurance and Advisory Appraisers

Instructed by the Administrator of a well-known estate, and other clients, we will sell in our Salesrooms, 731-33 Johnson Street—

WEDNESDAY—1.30

WELL-KEPT

Household Furnishings

R.C.A. VICTOR 3-SPEED RADIO COMBINATION
FOLDING CHROME GARDEN FURNITURE
9x14 GREEN BROADLOOM CARPET
ALMOST NEW CHESTERFIELD AND CONVERTO SUITES
PULL-UP CHAIRS — OCCASIONAL PIECES
WALNUT DUNCAN PHYFE AND CHROME DINETTE SETS
CORONA PORTABLE TYPEWRITER — GOLF CLUBS
BOOKS — GENTS' CLOTHING — BEDDING
LOVELY HOLLYWOOD BED AND SPRING-FILLED MATTRESS
WALNUT BEDROOM SUITES AND FURNISHINGS
COMBINATION GAS AND COAL AND WOOD RANGE
RANGETTE — OIL-BURNING AND COAL AND WOOD RANGES
POWERED LATHE AND TABLE SAW
JIGSAW AND SELECTION OF CARPENTERS' TOOLS
F-19 "MEYER GORLITZ" EXAKTA CAMERA
ARGUS PROJECTOR — EXPOSURE METERS
KODAK PRECISION ENLARGER, 4.5 LENS
OTHER PHOTOGRAPHY AND ARTISTS' EQUIPMENT
SHOTGUNS — CHINA — GLASS AND ORNAMENTS
MANTEL RADIOS — LATE MODEL ELECTROLUX
TOILET — ELECTRIC WASHING MACHINES

CAR SALE — 10 A.M.

Instructed by the Executor of the Estate of HERBERT F. SHADE

1946 FORD TUDOR

HEATER - DEFROSTER - GOOD TIRES

Instructed by Mr. G. A. DEMPSEY

1951 HILLMAN MINX SEDAN

RADIO - 12,800 MILES - EXCELLENT CONDITION

10.30 A.M., USEFUL FURNITURE

14-Ft. Clinker Rowboat, D.L. Wheelbarrow, Garbage Cans, Sinks, Toilet and Tank, Dressers, Tables and Chairs, Netting, Fruit, Vegetables, Plants, etc.

MAYNARD & SONS
733 Johnson St. G 5921

MUNICIPAL ENGINEER

Required for the Corporation of the District of Kitimat, British Columbia. Graduation from an accredited University in Civil Engineering or equivalent practical experience in the general field of Municipal Engineering is desirable. Salary commensurate with experience. Please send full information regarding education, experience, and references to Municipal Manager, c/o 318 Marine Building, Vancouver, B.C.

Don't be Vague... SAY Haig & Haig SCOTCH WHISKY

The Oldest Name in Scotch - Famous for 324 Years

This advertisement is not published or displayed by the Liquor Control Board or by the Government of British Columbia.

Save $80.50 WHILE IT'S HOT

The Big 9.2 Cu. Ft. WESTINGHOUSE
Was $409.50
Now $329.00

WHAT U GET!
- Full Freezer Chest Stores Nearly 60 lbs. of Food.
- Stor-a-Door
- 5 Zones of Colder Cold
- Larger Meat Keeper
- 2 Humidrawers (not one)
- And, of course, it's famous name Westinghouse.

HUMBER'S

IT'S COLD DOWN HERE — BEHIND THE POST OFFICE

DICK TRACY

NANCY

OUT OUR WAY

BOARDING HOUSE

AROUND HOME

MARK TRAIL

DOTTY

BUZ SAWYER

OZARK IKE

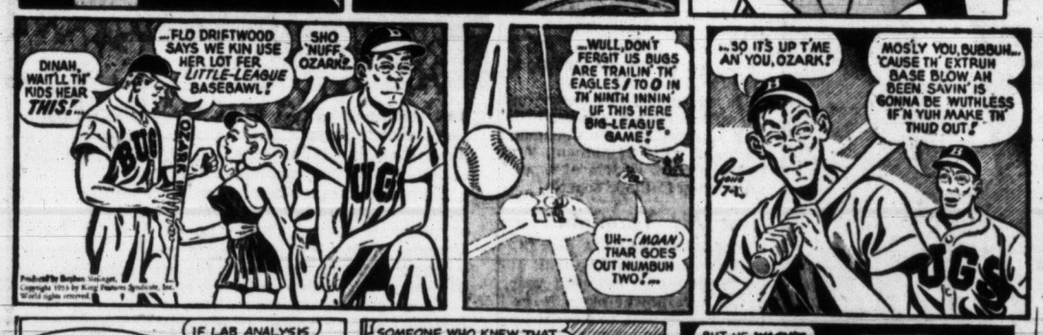

JOE PALOOKA

KERRY DRAKE

BUGS BUNNY

ALLY OPP

KING AROO

ORPHAN ANNIE

THE DOCTOR SAYS

By EDWIN JORDAN, MD

Excessive Hairiness Can Be Controlled Easily

Judging by the number of inquiries received by this column, women seem to worry nearly as much about excessive hairiness as they do about more serious things.

The first thing to point out is that excessive hairiness is hardly ever the result of disease and why some of the ladies have more trouble in this direction than others is hard to say, though it often seems to be partly inherited, or at least a family trait.

What are the alternatives for a woman who has so much hair that it interferes with her peace of mind? She can, of course, make the best of it, do nothing and try to forget it. This may be best if the hairness is not too conspicuous.

Then there are the temporary things such as shaving—but this tends to thicken the hair in time—bleaching or dyeing the hair to make it less conspicuous, removing it with a wax or some other substance which pulls it out by the roots, or rubbing the hairs off.

NOT PERMANENT

One manufacturer of a well-known device for rubbing the hairs off wrote me in distress when I did not indicate approval of this method on a previous occasion. It is not permanent, but I understand many women have found it helpful.

Then there are permanent methods of hair removal. Skin specialists and official medical organizations have issued warnings against the use of X-ray because of the dangers involved. A few skin specialists say it can be used successfully if properly employed. But electrolysis, when properly performed, is a safe and permanent method of removing excessive hair.

Mrs. B. asks several questions: "What title does one have who removes superfluous hair? Is it a painful operation, and are they removed hair by hair? What would the approximate cost be to remove hair from the upper lip?"

PRACTICALLY PAINLESS

In reply to the first of these questions, the person who uses an electric needle to remove superfluous hair is called an electrologist. I have been told, though I have not tried it, that while this procedure used to be rather painful, the new methods now employed for destroying the bed of the hair make the process much faster than in the past and also practically painless.

As far as cost is concerned, I cannot give the answer, but this should be obtained from a competent electrologist and will probably vary, depending on how much hair there is to be removed.

In all probability excessive hairiness is more of a cosmetic problem than a medical one. However, it often seems to affect seriously the mental attitude of those women who have too much hair in conspicuous places, and therefore the remedy verges on medical treatment.

LETHAL MOWER BLADE

TAMPA, Fla. (AP). — The blade of a power mower snapped off, flew 25 feet, shattered a glass window and fatally injured Mrs. Eloise Massey, 38. The metal blade whizzed through the window and severed an artery in her neck. She died about 10 minutes later.

ACROSS
1 Drupe fruits
6 Fleshy pome fruits.
11 Adjust anew.
12. Fungoid disease of grains.
13 Venerate.
14 Ran wild.
16 Peer Gynt's mother.
17 Weird.
19 Fruits may be served at an afternoon —.
20 Important part of fruit.
22 Companion.
23 Bull-like bird.
24 Eskers.
26 Laments.
28. Distress signal
30 One (Fr.).
31 Bind.
32 Station (abb.).
33 Staggered.
36 Poems.
39 Give ear to.
40 Fruit is good any—.
42 Blow with the open hand
44 River in Germany.
45 Kind of berry fruit.
47 Collection of savings.
48 Spin.
50 Breathe.
52 Canvas shelters.
53 Tutelary gods of Rome.
54 Sea (eagles.
55 Fragrant.

DOWN
1 Quickly.
2 Mississippi embankments
3 Employ.
4 Simple.
5 Precipitous.
6 Dangerous.
7 Iroquoian Indian.
8 Since.
9 — fruit is discarded.
10 Pilots
13 Short-napped fabric.
15 Biblical land.
18 Male sheep.
21 Soldiers.
23 Parts of stairs
25 Vex.
27. Preposition.
29 — — raisins
33 Distant.
34 Church festival.
35 Father.
37 Click beetle.
38 Most personal
39 She.
41 Shouts.
43 Term used by golfers.
45 French suffix
46 Measure of paper.
49 Pronouns (possessive).
51 Malayan pewter coin.

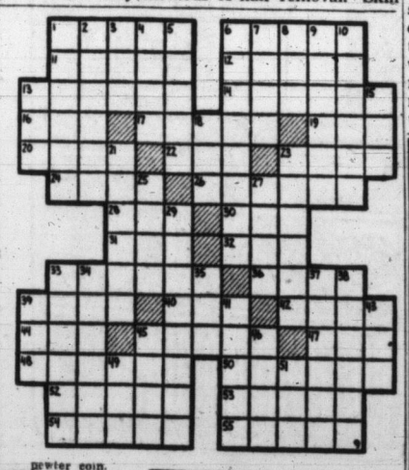

Answer to Previous Puzzle

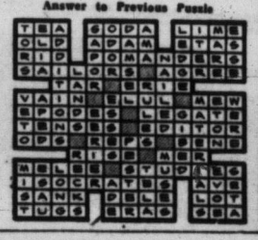

FOR SALE
UP-ISLAND
AUTO BODY SHOP
AND TOWING BUSINESS
SHOWING GOOD PROFIT
ILL-HEALTH REASON
FOR SELLING
OWNER WILL SELL OUTRIGHT
OR HALF OR ONE-THIRD
INTEREST TO WORKING
PARTNER
APPLY BOX 181, VICTORIA PRESS

THE ADVENTURES OF WILDROOT CREAM-OIL CHARLIE ··· RIGHT IN THE SWIM-BY KEEPING TRIM

City Man Faces Trial After Fatal Crash

NANAIMO — Preliminary hearing on a charge of manslaughter will be heard here Friday against Melvin A. Rees, Victoria sailor, driver of the car in which two women were killed June 26 following a crash at Parksville.

Victims were Mrs. Mary Edwards, 44, and her daughter, Dorothy Marie Brenton, 22. A coroner's jury July 10 attached no blame in the accident.

The car had crashed into a truck parked in front of the of the Rod and Gun Hotel. Rees and witnesses disclaimed any indication of high speed, but RCMP Const. Ian Hall of Parksville said Rees smelled strongly of liquor after the accident.

Rees said at the inquest that he could not drink much because he was undergoing penicillin treatments. He was arrested immediately following the inquest, and was released on $1,500 bail.

Protagoras was the first Greek philosopher to accept payment for his teaching.

ANOTHER STRAD?

ANTWERP, Belgium (Reuters).—Gustaf Jung found a violin in his attic here which may be a genuine Stradivarius. It carries the inscription "Antonius Stradivarius cremonensis faciebat anno 1720" and the "trade-mark" of the famous violin-maker, two circles with a cross and the initials A.S.

Socreds Got 38% Of Votes Cast June 9

VANCOUVER (CP) — Social Credit candidates polled 38 per cent of votes cast to win majority control of the British Columbia legislature in the June 9 provincial election. In the 1952 election, the Social Credit proportion was 27 per cent.

A Canadian Press tabulation of final first-count returns under the alternative voting system showed that the vote totalled 728,194, only exceeded in B.C. elections by the record 768,537 votes cast in 1952.

The CCF, which elected 14 members, captured 31 per cent of the vote, the same share as last year. The Liberals, electing four members, also had the same vote percentage as in 1952 with 23.

The Progressive Conservatives, who elected only one candidate received 40,807 votes, six per cent of the total, compared with 129,426, (17 per cent) in 1952.

The 48th seat was won by an Independent Labor member.

The vote figures indicated ballots cast, not number of voters. In B.C. there are three two-member constituencies in which each voter may vote for two candidates and two three-member constituencies in which each voter may vote for three candidates.

Final figures were as follows percentages bracketed:

	1953	1952
SC	275,238 (38)	209.077 (27)
CCF	224,563 (31)	236 561 (31)
Lib.	171,717 (23)	180.251 (23)
PC	40,087 (6)	129.426 (17)
Others	15,869 (2)	13.222 (2)
Totals	728,194	768,537

German War Criminal Released From Prison

BONN, Germany (Reuters)—The German general who passed on the order for the execution of any captured Allied commando raiders during the Second World War was released from the British war crimes prison at Werl today.

Gen. Nicolaus von Falenhorst, 68, is suffering from a heart disease, an announcement said. He was released "as an act of clemency."

Falkenhorst was sentenced to death in 1946, by a British court but the sentence was commuted to 20 years imprisonment.

The Hesperides in Greek mythology were the maidens who guarded the golden apples Earth gave to Hera on her marriage to Zeus.

FLY B·O·A·C TO BRITAIN

Only B·O·A·C offers you a choice—

1 First Class Stratocruisers
DE LUXE

The "Canadian Monarch" . . . direct Montreal-London. And companion double-deck Stratocruiser flights to London via Glasgow. Downstairs lounge. Sleeper berths at small added cost. Complimentary meals famous for cuisine and "cellar"! Cabin crew of four. Bond Street Overnight Bag for all passengers.

2 Constellation Comfort AT THE Lowest Fare in the Air

Only B.O.A.C. offers these world-famous planes in top-flight tourist service between Montreal, Glasgow and London. Tempting meals now included in the lowest fare in the air. Traditional B.O.A.C. service, of course. Refreshments available. Five flights weekly on this popular "Beaver" service.

Through Bookings to 25 Exciting Cities of Europe
via B.O.A.C. and its sister airline, British European Airways
See your Travel Agent, Railway Ticket Office, or
BRITISH OVERSEAS AIRWAYS CORPORATION
MONTREAL • TORONTO VANCOUVER
B·O·A·C

Either way—get the benefit of B.O.A.C. experience—20 Million Miles of Transatlantic Flying!

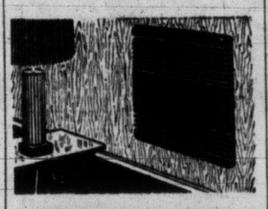

THERMOVENT
Electric Heat

Building or modernizing? Install Thermovent for luxurious, evenly-distributed heat! Attractive walnut and grey panels, recessed into walls, with built-in thermostat for automatic control! No smoke, flames, fumes! Simple, but extremely efficient. See Thermovent today!

Consult Those Authorized Dealers:
ERNEST GRAHAM 3001 Henderson G. 7541
MURPHY ELECTRIC COMPANY LTD. 744 Yates St. G. 1713
J. E. JOSEPHSON 2045 The Rise E. 9162
G. T. WILLETT 1189 Yates St. E. 4434

Or The Distributors:
CENTURY SALES LTD.
1029 Douglas St., E. 5151

French Influence, Draws Protest From Chief Orangeman

TORONTO (BUP)—The "intrusion of French" threatens to set Canada apart from Commonwealth tradition, Orangemen celebrating the "glorious 12th" were told by their Ontario grand master.

Gordon Keyes of the Provincial grand lodge said the fathers of confederation did not authorize use of the French language anywhere in the Dominion except the House of Commons and Quebec.

"The intrusion of French on the radio, on postage stamps, official stationery, in military colleges and on Ontario road signs is an encroachment of traditional institutions that must stop before our birthright is stifled," he said.

He said the Orange order was opposed to aims of Quebec officials to establish new Canadian flag and national anthem, and to the present system of separate Roman Catholic schools.

New Air Terminal

OTTAWA (BUP)—A new $4,000,000 terminal will be built at the Montreal airport next year under government plans to expand the airport to keep pace with increased traffic, it was learned today.

John Baldwin, chairman of the Air Transport Board, said construction of the terminal represented the first step in a $20,000,000 long-term expansion program for the airport. The expansion program is designed to meet the growing use of the Montreal airport by international air lines.

FAST FERRY SERVICE
BETWEEN NANAIMO—HORSESHOE BAY (West Vancouver)
No Reservations Required • Via De Luxe MV. Kahloke
• 5 TRIPS DAILY •
LEAVE NANAIMO: 6 A. M., 10 A. M., 2 P. M., 6 P. M., 10 P. M.
LEAVE HORSESHOE BAY: 8 A. M., 12 NOON, 4 P. M., 8 P. M., 12 MIDNIGHT
(DAYLIGHT SAVING TIME)
VICTORIA—PORT ANGELES SERVICE:
4 TRIPS DAILY VIA MV. CHINOOK

NANAIMO, Brechin Point, Phone 1497
VICTORIA, 814 Wharf Street Empire 0222
BLACK BALL LINE, LTD.

"YES TRANS CANADA CREDIT CERTAINLY ARRANGED OUR CAR LOAN QUICKLY"

Just this morning they had a money problem too—but a visit to Trans Canada Credit changed all that. Trans Canada Credit could . . . and did . . . arrange a loan on their car in a matter of hours.

If *you* need cash, a helpful adviser is waiting to explain how you can borrow on your car and then repay at moderate rates. There's no red tape at Trans Canada Credit. Just bring along proof of ownership when you come in. Remember, too, life insurance up to $1500 is arranged on your loan at no extra cost to you.

Trans Canada Credit is the all-Canadian loan company with branches from coast to coast where thousands of motorists have arranged for a loan in a private, friendly interview. Phone today for your appointment.

In Victoria the address is 618A Fort Street; the phone number is B 9178. C. W. Paulin, Branch Manager.

ATTENTION FARMERS
Loans for farm use, over $500 for buying seed, fertilizer, implements or consolidating, etc., can be repaid every three, four or six months.

T.C. 83-4

A dream come true... Admiral ...flash defrosting!

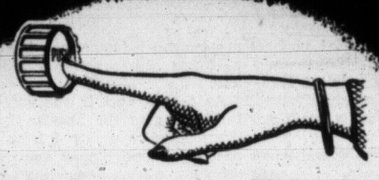

Here's the newest idea in kitchen convenience. It's Admiral *exclusive* 7-Minute Flash Defrosting . . . the fastest, lowest-cost automatic defrosting system ever devised. Push a button and in a few short minutes defrosting is completely finished. It even turns itself back on again *automatically!* Here's defrosting at your convenience . . . quick, easy, trouble-free!

PLUS all these most-wanted features:
- Full-Width Freezer
- Full-Width Freezer Drawer
- New Drop-Type Freezer Door
- Adjustable Shelves
- Butter Conditioner
- Door Shelves
- Removable Handi-Tray
- "Glacier Blue" Color Styling

21% MORE FOOD SPACE

Model 9C7—9.3 Cu. Ft.

Comparison proves Admiral gives you 21% more food space per dollar. Think of it! That's room for two bushels of extra food — at no extra cost! Admiral's space-saving compact design gives you MORE storage space in LESS kitchen space. See and compare these features in Admiral refrigerators. Prices begin as low as $359.95.

Prices and specifications subject to change without notice.

NN-7-53

DISTRIBUTOR FOR BRITISH COLUMBIA: GORDON & BELYEA LIMITED, 101 POWELL STREET, VANCOUVER, B.C.

There is an Admiral Dealer near you:

BUTLER BROS. LTD.
STANDARD FURNITURE
MAIS ELECTRIC

Duncan: GARNER BUILDING SUPPLIES
BENARD-TAYLOR AGENCIES

Ladysmith: IDEAL FURNITURE
Chemainus: SAM YEE DEPARTMENT STORE

EATON'S

Scenic Pictures of Local Beauty Spots

Choose Them as Souvenirs! As Gifts!

Hand-coloured photographs of such famous beauty spots as Beacon Hill Park, Butchart's Gardens, Seascapes, the Parliament Buildings and many others in and around Victoria. All are attractively coloured and framed. Sizes from 5x7 inches to 12x14 inches.

each 1.45 to 6.95

EATON'S—Pictures, Second Floor, House Furnishings Building

EATON'S Clears Stamped Goods

Big Reductions in a Wide Variety of Ready-to-Embroider Linen Pieces for Your Home! Shop Early for Best Choice!

Linen Luncheon Cloths — Stamped in a choice of four attractive patterns . . . of fine quality linen, approx. size 45x45 inches. Start working one now for your own use or for gifts. Special, each **1.98**

Buffet Sets — Welcome shower present or birthday gift . . . cotton buffet sets stamped in a choice of three gay floral patterns. A tiny price you won't want to miss! Special, set **19c**

Cotton Luncheon Cloths — Stamped in a choice of three attractive floral patterns . . . crisp cotton in colours of white, green and blue. Approx. size 36x36 inches. Special, each **49c**

Laundry Bags — Unbleached cotton laundry bags . . . stamped ready to work in cheery designs that will brighten your kitchen or utility room. Special, each **59c**

Cotton Runners — Stamped to work in two interesting patterns . . . made of good quality cotton. Choose several for bedroom and dining room furniture. Special, each **39c**

Tea Towels — Fine quality cotton tea towels stamped in several kitchen designs. Practical, attractive kitchen accessories for yourself or the bride-to-be. Special, each **39c**

Linen Luncheon Sets — Attractively designed patterns stamped ready to work on gleaming white linen. Size approx. 36x36 inches. Comes with matching serviettes. Special, set **98c**

Clothespeg Bags — Another smart idea for your utility room . . . ready-to-embroider in colourful designs. Special, each **39c**

EATON'S—Fancy Goods, Third Floor

Store Hours: 9 a.m. to 5 p.m. Wednesdays: 9 a.m. to 1 p.m.

T. EATON Co CANADA LIMITED

To Call EATON'S Dial B 7141

Cloudy, Few Showers
Details on Page 5

Victoria Daily Times

The Home Paper
TELEPHONE B3131
NIGHT
Circulation (to 8 p.m.) ---- B 3131
Classified (to 8 p.m.) ---- B 3131
Night Editor (to 11 p.m.) B 3135

VOL. 120, No. 161 * VICTORIA, B.C., MONDAY, JULY 13, 1953—22 PAGES PRICE: 7 CENTS, SATURDAY, 10 CENTS

Gas-oven blast wreaks havoc in city cake shop.

Flare Spurs Wide Hunt For 58 Down in Pacific

10 Children Aboard Missing U.S. Army DC-6

HONOLULU (UP)—A green flare was sighted over the Pacific today raising hopes that survivors might be found from the missing airliner which plunged to the sea with 58 persons aboard.

The flare was of a type carried by life-rafts. It was the second to be seen in the area 325 miles east of Wake Island and was sighted by crewmen of the navy transport Barrett.

By ROY ESSOYAN

HONOLULU (UP)—The U.S. Navy spurred a massive search today for survivors of a four-engine airliner which plunged into lonely Pacific waters with 58 aboard.

A huge armada of ships and planes combed the storm-threatened Pacific 320 miles east of Wake Island, but hope dwindled for survival of the occupants of the Transocean Air Lines DC-6B with discovery of a life raft and seat cushions from the airliner.

The plane, bound from Guam to Oakland, Calif., carried eight children under 10 years of age among its 50 passengers and eight crew members. It disappeared Saturday night on the Wake to Honolulu hop.

It was the first commercial trans-Pacific plane crash in that section of the Pacific since the Second World War.

The navy transport Barrett, one of at least 10 ships combing waters where the plane last reported its position, found an abandoned life raft and seat cushions it positively identified as coming from the plane.

Several Entire Families Aboard

Cmdr. T. O. Murray, Hawaiian sea frontier operations officer and search co-ordinator, said there is a "good chance there is life around there." There was plenty of room on four other life rafts carried by the plane and still unaccounted for."

Several entire families were on the airliner.

The pilot, Capt. William Word of Oakland, Calif., a veteran trans-Pacific flier, reported in by radio Saturday night with no mention of trouble. There were no further messages.

Some of those aboard were civilian workers, their wives and families, en route from Guam to the U.S. for summer vacations.

Just before dark Sunday the Barrett found the inflated life raft, which had carbon dioxide bottles stamped with the initials "TAL," meaning Transocean Air Lines.

Earlier, weak distress signals were picked up for two hours in the lonely Wake-Honolulu lane where the plane disappeared.

Egypt Ignores Ultimatum for Airman's Return

British Tanks Seal Off City in Crisis

By WALTER COLLINS

CAIRO, Egypt (UP) — British tanks sealed off the city of Ismailia in the Suez Canal zone today when Egypt ignored an ultimatum to return a kidnapped airman and an Egyptian minister talked of war to throw the British forces out.

United States Ambassador Jefferson Caffery stepped in to try to calm the situation, conferring with Egyptian Foreign Minister Mahmoud Fawzi.

The new and serious crisis in British-Egyptian relations blew up overnight as result of the kidnapping Thursday by an Egyptian gangster of LAC A. V. Rigden.

British military authorities delivered an ultimatum to the Egyptian government Sunday night, demanding Rigden's return by 9 a.m. today.

With the expiration of the deadline, British tanks rumbled out and blocked off all roads leading in and out of Ismailia.

"The purpose of this measure is to search every civilian and vehicle approaching and leaving town for arms," a British spokesman said.

An Egyptian spokesman said armed Egyptians started gathering in the streets of Ismailia ready for a fight but Egyptian police calmed them.

The Egyptian cabinet met in emergency session here and armored cars sped to take posts controlling all strategic points in the city.

The situation was further inflamed when an Egyptian fired six shots at three British soldiers in Ismailia Sunday night and wounded one of them twice.

40,000 CHINESE REDS SMASH ALLIED FRONT

SEOUL (AP)—The Chinese Communists sent up to 40,000 men against Allied lines on the Korean east central front tonight in their biggest offensive since 1951.

The battle opened northeast of Sniper Ridge, north of Kumhwa with tremendous artillery barrages.

"There is hand-to-hand fighting all along our front," said a United States adviser to the South Korean division most heavily engaged.

EAST GERMANS BITTER

Hungry People Want U.S. Food

By JOSEPH FLEMING

BERLIN (UP) — Soviet and American occupation authorities clashed in a "battle of butter" today, with hungry East Germans in between and bitter over Russian refusal to accept President Eisenhower's food offer.

Despite the Russian and Communist East German government's scornful refusal of help, the United States was rushing the first shipments of flour, lard, dried milk and beans.

The first load was expected to leave New York for Germany Thursday.

The Communists were striving mightily to offset the American offer.

East German Food Minister Kurt Wach announced that supplies of margarine will be quadrupled in the third quarter of 1953 and that the government had set aside the equivalent of $40,000,000 to place increased supplies of meat and fish on the market. In addition, he said enough oil will be distributed to meet consumers' requirements.

The Communist party newspaper Neues Deutschland said the American food offer wasn't any good anyway.

It said President Eisenhower's offer meant only four American frankfurters for each East German — "American frankfurters which are only one-fourth as thick as a German frankfurter and taste like paste."

Meanwhile, there was mounting speculation that East Germany might get a new Soviet high commissioner, both as result of the East German uprising and because the old one was too close to the fallen Russian security minister Lavrenti Beria.

High Commissioner Vladimri Semyenov was recalled to Moscow two weeks ago and has not returned, although he had been scheduled back last week.

We Climbed Mt. Everest

BY 'TIGER' TENSING

II.

Once you have reached your mountain you start climbing it — except in the Himalayas and especially Chomo Lungma (Everest). The big peaks are so high you must spend about three weeks getting used to breathing air at 19,000 feet for 20,000. Above those heights you lose weight and become thin and sometimes it is difficult to think clearly.

Also, there is the terrible thirst at all times. Lemon water and sugar is the food that helped me most to get above 25,000 feet. Plain water from melted snow gave me stomach ache. All members on the climb drank so much lemon water you could have called it "the lemon juice expedition."

As I said earlier, there was some friction at the start of the expedition between the Sherpas and organizers, but at Thyangboche the Sherpas finally seemed pleased with all arrangements and we had no further trouble.

It was here there were climbing tests to determine the fitness of climbers. After about a month at Thyangboche, where we trained and became used to the weather, we reached the base camp about April 21.

Even before reaching the base camp I sent a letter to my wife saying I was absolutely fit and determined to make a successful bid. I also said this in a letter to Mitra Babu (a Darjeeling journalist friend).

By May 15 all of us were at Camp Four (20,000 feet). The road there was difficult. There were no avalanches but plenty of seracs (sawtoothed irregular ice formations formed by crevasses).

At Thyangboche I suggested we carry a log between 10 and 15 feet long for preparing bridges along the way. I was speaking from my experience with Smith when we carried and used about 20 such logs.

Edmund Hillary (joint conqueror of Everest) said "We are carrying an aluminum bridge and that should do." I protested and said "We will need many bridges on the way, not only one. We must carry many logs."

They considered the expense of carrying logs—it took three porters to carry one log. At last they agreed.

Evans and Hunt were at Camp Three. Hillary and I both climbed to Camp Four and got back the same day; it was a sort of trial climb in which we used oxygen. That morning I felt unusually well and so full of hope that this was the time I would do it, that from then onwards I took great care of my health. I didn't want anything to spoil our prospects of success.

(Continued on page 6)

$100 CROSSWORD
Page 5

Baker Burned As Explosion Wrecks Ovens

Yates St. Littered With Blast Rubble

A 50-year-old man is in hospital with severe burns and about $15,000 damage was done when a gas-oven explosion demolished the interior of Molly's Cake Shop, at 4.20 a.m. today.

In Royal Jubilee Hospital with third-degree burns to his arms, face, forehead and chest is William Thorogood, 568 Rithet. His condition was classed as fairly good.

A partner in the firm, Mr. Thorogood was alone in the shop when the huge eight-foot-square gas oven erupted.

Cause ws being investigated today by Fire Chief Frank Briers.

MISSED MAIN BLAST

The explosion is believed to have occurred when Mr. Thorogood went to light up from "free gas" leaking into the oven. Mr. Thorogood was stooped over to one side of the oven for this operation and missed a full frontal blast.

The violent explosion was heard many blocks away.

The blast blew out a front plate-glass window and a door window. Pieces were hurled across the street, striking the front of the Melrose Cafe and adjacent stores. A cluster light standard outside the bakery was smashed.

Glass cases and other glassware in the front of the shop were shattered.

OVEN WRECKED

The oven worth between $5,000 and $6,000, was left a tangled wreck.

Large slabs of plaster were knocked off the ceiling, windows in the rear skylight were blown out, pans and other baking equipment were thrown in all directions.

Some of the damage was covered by insurance.

Abbott Will Call For Island Votes

Finance Minister Douglas Abbott will speak on behalf of the Liberal party's campaign for election August 10 at a meeting at 8 tonight at the Plaza ballroom in Nanaimo.

The minister will arrive at Cassidy airport, south of Nanaimo, at about 6 p.m.

His address will be in support of Gavin Mouat, Liberal candidate for Nanaimo and The Islands riding.

Mr. Mouat, well-known Saltspring Island businessman, is believed to be the first Gulf Islands resident to campaign for a seat in the federal chamber.

The Nanaimo meeting will be attended by Liberal party officials from Victoria and other Vancouver Island centres.

Bennett Says Proof Exists He's Real PM

Premier W. A. C. Bennett has what he considers proof from the highest level that he can call himself "prime minister."

The premier said today Buckingham Palace has confirmed that use of the term by a provincial premier is quite proper.

The controversey over the premier's use of the term "prime minister" boiled up when it was noted Premier Bennett carries an attache case bearing the inscription "Prime Minister."

His critics immediately contended the term is reserved for the Canadian leader of the government—and him alone.

But Premier Bennett has received from Buckingham Palace a letter, signed by a secretary to the Queen, thanking him for a message of loyalty and devotion at the time of the Coronation.

The letter was addressed to "My Dear Prime Minister."

"I use 'premier' in normal government functions, but in anything to do with the Crown, it's 'prime minister'", explained Mr. Bennett.

He also had these two additional pieces of evidence:

1. The official list of precedence in Canada lists the "prime ministers" of the provinces as 20th in order.

2. Premier Bennett said the controversial briefcase is one he found in the premier's office when he took office, and he believes it belonged to former premier T. D. Pattullo.

Sacrificial Seats For By-Elections Claimed Assured

Premier Bennett does not anticipate any trouble in finding two members-elect to resign their seats to allow by-elections for Finance Minister Einar Gunderson and Education Minister Tilly Rolston.

He said today "several" have offered to resign, but that he is not considering the matter yet because the by-elections will not be "for some time."

Meanwhile, Tory Leader Deane Finlayson has announced the Progressive Conservatives will contest both provincial by-elections.

Christie's Mercy Appeal Rejected

LONDON (UP)—The government rejected the mercy appeal of sex strangler John R. Christie today and removed his last hope of cheating the gallows Wednesday.

Sir David Maxwell Fyfe, Home Secretary, announced he had refused to recommend that Queen Elizabeth commute to life imprisonment the death sentence imposed on the confessed murderer of seven women.

B.C. Polio Death

VANCOUVER (CP) — An 11-year-old Winnipeg boy died here in hospital Saturday, the first polio fatality recorded in Vancouver this year.

Up to the Reds Now, Dulles Tells Big 3

BY JOHN M. HIGHTOWER

WASHINGTON (AP) — State Secretary Dulles told the foreign ministers of Britain and France today than an armistice in the Korean war now is "possible if the Communists want one."

The state department press officer said Dulles made the statement at the Big Three foreign ministers meeting while reviewing the truce negotiations, including United States efforts to win the co-operation of South Korean President Syngman Rhee.

An understanding with Rhee was announced during the week end.

French Foreign Minister Georges Bidault and the Marquess of Salisbury expressed confidence in United States handling of the truce negotiations.

It was also reported the three men had agreed that if there was a truce there should be later consultation among them on the question of Red Chinese membership in the United Nations and on prohibitions against shipment of strategic materials to Red China.

Bidault warned that his country would find itself in a very difficult new situation if a truce in Korea resulted in a shifting of Communist military power to Indo-China.

Today's Big Three session was to be followed by more American-French talks on Indo-China in the afternoon and then a further late afternoon meeting of all three ministers to try to come to some understanding of what they want to do about Germany and moves possibly involving steps toward a top-level meeting with Russia.

The closing meetings will be held Tuesday—some to be two-way talks between the United States and France and the United States and Britain.

Atomic Naval Gun

LONDON (Reuters) — The News Chronicle said today British navy scientists are working on an atomic gun for warships.

Bennett Hints Conspiracy To Delay PM's Cavalcade

Premier W. A. C. Bennett said today he "greatly regretted" the inconvenience caused Prime Minister St. Laurent Friday when Vancouver's infamous Marpole Bridge held up his motor caravan.

At the same time, the premier, although not mentioning any names, left the impression he didn't like tactics of The Vancouver Sun which arranged for the bridge to be up in an effort to impress hte prime minister with the need for a new span.

"There are other ways to bring such important matters to the attention of the prime minister without embarrassing and delaying him when he is engaged in a strenuous visit to the province," said the premier.

He apologized to the prime minister, and felt "such tactics" may harm B.C.'s case for federal participation in construction of a new bridge. The premier said his government will pursue the matter of a new bridge in a proper manner.

Plane Down in Atlantic

NORFOLK, Va. (AP) — A navy Marlin seaplane with 11 men aboard crashed and sank in the Atlantic ocean today 25 miles west of Cape Henry.

Navy and coast guard planes reported an hour after the crash that a life raft with four survivors had been spotted.

How Pavlukoff Got Suicide Knife May Be Revealed Today

VANCOUVER (BUP)—Hugh Christie, Warden of Oakalla Prison Farm, announced today that the mystery of how condemned killer Walter Pavlukoff obtained the knife blade with which he committed suicide in his cell Wednesday may be cleared up today.

An inquest into Pavlukoff's death is going to be held at 4.30 p.m. today in the Royal Oak Funeral Home. Warden Christie launched an official investigation minutes after the 39-year-old criminal died.

DEAN SWANSON RAPS BEAVERBROOK

Publicity on Royal Romance 'Sickening'

TORONTO (BUP)—Rev. Cecil Swanson accused Lord Beaverbrook of giving "sickening" publicity today to the rumored romance between Princess Margaret and Group Captain Peter Townsend of the RAF.

"Whey can't they leave her to her own goodness?" asked Dean Cecil Swanson, who was recently transferred to St. Paul's Church here from Christ Church Cathedral in Vancouver.

"He (Beaverbrook) can't keep his dirty hands off the sweet life of Princess Margaret—something sacred—and all for the sake of circulation," Dean Swanson said.

Beaverbrook publishes the London Daily Express and the Anglican churchman devoted his entire Sunday morning sermon to an attack on the "romance" stories appearing in the newspaper.

Dr. Swanson said Beaverbrook had done "much the same thing" about the romance of the Duke of Windsor when he was King Edward VIII.

"Beaverbrook wanted to form a king's party then," he said. "He would have sold the Throne of Britain for an extra 1,000 circulation."

LONDON (BUP)—The mass circulation Daily Mirror asked its 4,500,000 readers today to vote on whether Princess Margaret should be allowed to marry Group Captain Peter Townsend, divorced airman whose name has been linked romantically with hers.

The Laborite tabloid splashed pictures of the 22-year-old Princess, who returns to London this week from a tour of Rhodesia, and the handsome 32-year-old RAF pilot who is scheduled to leave for an assignment in Brussels two days before she arrives.

Considerin' whut th' premier wuz called durin' th' campaign, it's surprisin' how much interest there is in whut he's called after it.

* * *

There's a lot o' food fer thought in them shipments o' vittles th' States wants t' send t' East Germany.

* * *

Grass roots opinion sez th' Symphony on Butchart's lawn wuz a success.

WALSH TELLS U.S. PROBE

Cominform Behind Canadian Ship Strike

ALBANY, N.Y. (CP)—A Canadian labor leader testified today that the Canadian seamen's strike of 1949 was a "political strike organized by the Cominform."

Pat Walsh, 37, of Quebec, told congressional probers that the strike was designed to tie up shipping "so that Marshal Plan shipments would not be delivered in time . . . and as a blow to the Atlantic Pact."

Walsh, first witness before a sub-committee of the House of Representatives un-American activities committee, said he once was a Communist party organizer.

He said that on Communist party orders he twice joined the Canadian Army to carry out Red plans for breaking down morale.

Later party assignments took him into veterans' organizations and then the Canadian Seamen's Union, Walsh said.

In answer to a question, Walsh said that during this period his primary loyalty was to the Communist party and not to the Canadian government or the union.

He said that before he worked on the shipping strike he attended a meeting run by men he called the top echelon of the Communist party in Canada.

Among those attending the meeting, he said, were George Harris, secretary-treasurer of Canadian branch of the United Electrical Workers; Dewar Ferguson, vice-president of the Canadian Seaman's Union, and Oscar Roy, of the Canadian branch of the International Union of Mine, Mill and Smelter Workers.

Walsh told the probers that Harry Binder of Montreal ordered him to join the seamen's union.

Raymond Collette, business agent of the Canadian Seamen's union saw that he got on a ship as a seaman, Walsh said.

He conducted classes in Marxism on board, Walsh said.

His job, Walsh said, was to contact Communist dock workers unions in ports where his ship docked and try to persuade them to refuse to unload the cargoes when the ships arrived.

This work, he said, took him to London, Hamburg, Antwerp, Genoa, Naples and Bari.

Negotiations were going on with the ship owners, Walsh said, but the Communists had orders to carry out the strike, whether or not their demands were met.

He said it was "a political strike with no bona fide trade union principles involved whatsoever."

TOP REDS

When his ship docked in Genoa, Walsh said, he went to a meeting attended by "top Communist agitators in the maritime section of the Cominform." He said the meeting was held to discuss plans for a world-wide shipping strike.

The Genoa meeting, Walsh said, was led by Andre Fressinet, general secretary of the International Trade Union of Inland Waterway Workers, Seamen, Fishermen and Port Workers.

Others attending the meeting, Walsh said, were representatives of the Italian and Dutch seamen's unions, the Antwerp dockers' action committee and Austrian transportation workers.

Also present, he said, were representatives of the underground in Spain, the International Brigade in Spain, the British dock workers, Greek maritime unions and the Cuban General Workers' Federation.

Walsh said he was prepared to submit documents to support this part of his testimony.

Walsh said he joined the Communist movement at the age of "17 or 18."

Index to Inside Pages

	Page
Six Meet Death in B.C. Over Week-End	3
Nomination Day in 21 Federal Ridings	2
Red "Soft" Policy Continues	2
U.S. May Protest Stevenson Incident	2
Job Seeker Set Blaze Which Killed 15	2
Plane Wreckage Found, Believed Lost Bomber	7
Tabulation Gives Socreds 38 per Cent of Vote	22
Police Cars Involved in Glanford Accident	13
Minister Won't Deny B.C. Purchasing Probe	13
Well-Dressed Chinese Body Found	13

As We Live	14	Entertainment	6	Sports	8 and 9
Ask the Times	14	Financial	11	Stott	5
Bridge	16	Penny Saver	14	Why Grow Old?	14
Brock	4	Island Digest	5	Women	14 and 15
Classified	16	Prairie Round-Up	5	Your Horoscope	18
Comics	21	Radio and TV	17		
Dental Health	7	Roberts	13		

Baker Burned as Blast Wrecks Ovens

LATE SPORT RACES | **FOUR STAR FINAL** | NEWS FLASHES STOCKS

Cloudy, Few Showers
Details on Page 5

Victoria Daily Times

The Home Paper
TELEPHONE B3131
NIGHT
Circulation (to 8 p.m.) --- B 3131
Classified (to 8 p.m.) --- B 3131
Night Editor (to 11 p.m.) B 3135

VOL. 120, No. 161 ★★★★ VICTORIA, B.C., MONDAY, JULY 13, 1953—22 PAGES PRICE: 7 CENTS SATURDAY, 10 CENTS

FLARE SPURS HOPE FOR 58 DOWNED IN PACIFIC

FINAL ★★★★ BULLETINS

U.K. Snubs Egypt's Protestations

LONDON (AP)—Britain curtly dismissed Egypt's protestations today that she knows nothing of the whereabouts of a missing British airman.

Minster of State Selwyn Lloyd told parliament the British military authorities in the Suez Canal zone "have strong grounds for believing one of the two Egyptians seen with LAC A. V. Rigden—the missing man—was an officer and that the Egyptian authorities therefore knew about the incident.

15 New Polio Cases in Manitoba

WINNIPEG (CP)—Fifteen new cases of poliomyelitis were reported to Manitoba health authorities during the week-end, bringing to 108 the total cases in the province to date this year. There have been three deaths.

Seven of the new cases were from Winnipg, two from St. Boniface and the others from scattered points.

Machinists Vote to End Strike

SEATTLE (AP) — Machinists in major Pacific coast cities outside Seattle were reported Monday to have voted to accept a compromise agreement to end the 13-day strike in coast shipyards.

The Seattle Times said it learned that union members in Portland, San Francisco and Stockton, Calif., voted acceptance by large majorities. The vote in Tacoma was not learned.

We Climbed Mt. Everest

BY 'TIGER' TENSING

This is the second installment of a story never before told, by one of the only two men to conquer Mount Everest and stand for a few minutes on top of the world. In this and succeeding installments "Tiger" Tensing, the Sherpa guide, gives his own version of the historic event.

Once you have reached your mountain you start climbing it — except in the Himalayas and especially Chomo Lungma (Everest). The big peaks are so high you must spend about three weeks getting used to breathing air at 19,000 feet for 20,000. Above those heights you lose weight and become thin and sometimes it is difficult to think clearly.

Also, there is the terrible thirst at all times. Lemon water and sugar is the food that helped me most to get above 25,000 feet. Plain water from melted snow gave me stomach ache. All members on the climb drank so much lemon water you could have called it "the lemon juice expedition."

As I said earlier, there was some friction at the start of the expedition between the Sherpas and organizers, but at Thyangboche the Sherpas finally seemed pleased with all arrangements and we had no further trouble.

It was here there were climbing tests to determine the fitness of climbers. After about a month at Thyangboche, where we trained and became used to the weather, we reached the base camp about April 21.

Even before reaching the base camp I sent a letter to my wife saying I was absolutely fit and determined to make a successful bid. I also said this in a letter to Mitra Babu (a Darjeeling journalist friend).

By May 15 all of us were at Camp Four (20,000 feet). The road there was difficult. There were no avalanches but plenty of seracs (sawtoothed irregular ice formations formed by crevasses).

At Thyangboche I suggested we carry a log between 10 and 15 feet long for preparing bridges along the way. I was speaking from my experience with Smith when we carried and used about 20 such logs.

Edmund Hillary (joint conqueror of Everest) said "We are carrying an aluminum bridge and that should do." I protested and said "We will need many bridges on the way, not only one. We must carry many logs."

They considered the expense of carrying logs—it took three porters to carry one log. At last they agreed.

Evans and Hunt were at Camp Three. Hillary and I both climbed to Camp Four and got back the same day; it was a sort of trial climb in which we used oxygen. That morning I felt unusually well and so full of hope that this was the time I would do it, that from then onwards I took great care of my health. I didn't want anything to spoil our prospects of success.

(Continued on page 6)

SELECTIONS

HOLLYWOOD PARK

1—Ososlo, No Pickles, Vino Segundo.
2—Lisa Leola, Erravola, Alden.
3—Count Priam, Teddyfosta, Sunday Shoes.
4—Lynn Anita, Fashion News, Whirlwinder.
5—Emergy, Turfman, Damasari.
6—History Book, Moby Dick, Regardira.
7—Gold Capitol, Nearque II, Mac.
8—Adaro, En Busca, Sir Pylon.
Best Bet—History Book.

RACE ENTRIES

HOLLYWOOD PARK

FIRST RACE—
Transpire 115
Faro Kid 118
No Pickles 118
Fondale 115
Fast Queen 115
Vino Segundo 118
Publisher 118
Red Conquest 118

SECOND RACE—
Alden 114
Happy Spirit 109
Our Rose 107
Omar Rose 109
Bay Mystic 112
Stood Up 114
Lisa Leola 109
Erravola 114

THIRD RACE—
Extraction 114
Sir Bison 110
Irish Time 109
Teddyfosta 109
Sunday Shoes 109
Big Irish 114
Mr Scandal 109
Sunkist Lady 109

FOURTH RACE—
Frans Fluff 110
Noras Imperial 110
Unceasing 110
Rhythmic Lady 110
Fashion News 110
Whirlwinder 110
Kunee 110
Real Hope 110

FIFTH RACE—
High Cold 111
Turfman 111
Haganah 111
Touring Dos 114
Emery 120

SIXTH RACE—
Moby Dick 110
Golden Sickle 119
One Ton Tony 116

SEVENTH RACE
Mac 120
Down de Lane 114
Program 114

EIGHTH RACE—
Sir Pylon 116
Governess 111
Delinquent 116
Deep Secret 111
Olesda 111
Silver In 116
Great Spirit 119
Drumbeat 116

Five & ½ furlongs:
For Example 118
Hermarco's Boy 118
Atlantic Gale 118
Gay Majesty 115
Full Length 115
Ososlo 118
Song of Aptos 115
Lillian 115

Six furlongs:
King's Lagoon 109
Tajinator 114
Winfair 109
Julep Cup 109
Woodlake 109
Space Patrol 120
Lady Hobo 109
Recreation 114

Seven furlongs:
Hebco Hi Time 104
Babs Filly 112
Count Priam 114
Tracing 104
Woburn 123
Any Chance 114
Cotton Sampler 109
Heelsaflyin 114

Five & ½ furlongs:
Lynn Anita 114
Thirty Days 110
Gloria Mundi 114
Shady Jinx 110
Saucy Sissy 110
Mis Lista 114
Gallant Lee 110
Jubilation 110

Mile and sixteenth:
Ramasari 109
Galgo 108
Peranne 103
My Heroine
Barred 109

Seven furlongs:
History Book 113
Regardira 107
Liquid Gold 116

Mile & sixteenth:
Count Lahey 114
Gold Capitol 117
Nearque II 114

Mile and sixteenth:
Adaro 111
Broarch 116
St Lawrence 116
En Busca 119
Mr Pilate 118
Pahala 111
Hank H 116
Bull Seth 116

$100 CROSSWORD
Page 5

Rubble Litters Street

Molly's Cake Shop Worker Badly Burned

A 50-year-old man is in hospital with severe burns and about $15,000 damage was done when a gas-oven explosion demolished the interior of Molly's Cake Shop, at 4.20 a.m. today.

In Royal Jubilee Hospital with third-degree burns to his arms, face, forehead and chest is William Thorogood, 568 Rithet. His condition was classed as fairly good.

A partner in the firm, Mr. Thorogood was alone in the shop when the huge eight-foot-square gas oven erupted.

Cause was being investigated today by Fire Chief Frank Briers.

MISSED MAIN BLAST

The explosion is believed to have occurred when Mr. Thorogood went to light up, from "free gas" leaking into the oven. Mr. Thorogood was stooped over to one side of the oven for this operation and missed a full frontal blast.

The violent explosion was heard many blocks away.

The blast blew out a front plate-glass window and a door window. Pieces were hurled across the street, striking the front of the Melrose Cafe and adjacent stores. A cluster light standard outside the bakery was smashed.

Glass cases and other glassware in the front of the shop were shattered.

OVEN WRECKED

The oven, worth between $5,000 and $6,000, was left a tangled wreck.

Large slabs of plaster were knocked off the ceiling, windows in the rear skylight were blown out, pans and other baking equipment were thrown in all directions.

Some of the damage was covered by insurance.

Vancouver Stocks Dull, Featureless

Vancouver Stock Exchange was dull and featureless this afternoon.

Late quotations: Quatsino 27 bid, Beaverlodge 1.02-1.05, Estella 56-60, Pacific Nickel 85-80, Western Tungsten 2.15-2.20, United 92-1.00, Britalta 4.80-5.10, Okalta 2.50-2.70, Pacific Pete 10.00-10.75.

Gas-oven blast wreaks havoc in city cake shop.

EAST GERMANS BITTER

Hungry People Want U.S. Food

By JOSEPH FLEMING

BERLIN (UP) — Soviet and American occupation authorities clashed in a "battle of butter" today, with hungry East Germans in between and bitter over Russian refusal to accept President Eisenhower's food offer.

Despite the Russian and Communist East German government's scornful refusal of help, the United States was rushing the first shipments of flour, lard, dried milk and beans.

The first load was expected to leave New York for Germany Thursday.

The Communists were striving mightily to offset the American offer.

East German Food Minister Kurt Wach announced that supplies of margarine will be quadrupled in the third quarter of 1953 and that the government had set aside the equivalent of $40,000,000 to place increased supplies of meat and fish on the market. In addition, he said enough oil will be distributed to meet consumers' requirements.

The Communist party newspaper Neues Deutschland said the American food offer wasn't any good anyway.

It said President Eisenhower's offer meant only four American frankfurters for each East German — "American frankfurters which are only one-fourth as thick as a German frankfurter and taste like paste."

Meanwhile, there was mounting speculation that East Germany might get a new Soviet high commissioner, both as result of the East German uprising and because the old one was too close to the fallen Russian security minister Lavrenti Beria.

High Commissioner Vladimri Semyenov was recalled to Moscow two weeks ago and has not returned, although he had been scheduled back last week.

Bennett Says Proof Exists He's Real PM

Premier W. A. C. Bennett has what he considers proof from the highest level that he can call himself "prime minister."

The premier said today Buckingham Palace has confirmed that use of the term by a provincial premier is quite proper.

The controversey over the premier's use of the term "prime minister" boiled up when it was noted Premier Bennett carries an attache case bearing the inscription "Prime Minister."

His critics immediately contended the term is reserved for the Canadian leader of the government—and him alone.

But Premier Bennett has received from Buckingham Palace a letter, signed by a secretary to the Queen, thanking him for a message of loyalty and devotion at the time of the Coronation.

The letter was addressed to "My Dear Prime Minister."

"I use 'premier' in normal government functions, but in anything to do with the Crown, it's 'prime minister'", explained Mr. Bennett.

He also had these two additional pieces of evidence:

1. The official list of precedence in Canada lists the "prime ministers" of the provinces as 20th in order.

2. Premier Bennett said the controversial briefcase is one he found in the premier's office when he took office, and he believes it belonged to former premier T. D. Pattullo.

Egypt Ignores Ultimatum for Airman's Return

CAIRO, Egypt (UP) — British tanks sealed off the city of Ismailia in the Suez Canal zone today when Egypt ignored an ultimatum to return a kidnapped airman and an Egyptian minister talked of war to throw the British forces out.

United States Ambassador Jefferson Caffery stepped in to try to calm the situation, conferring with Egyptian Foreign Minister Mahmoud Fawzi.

The new and serious crisis in British-Egyptian relations blew up overnight as result of the kidnapping Thursday by an Egyptian gangster of LAC A. V. Rigden.

British military authorities delivered an ultimatum to the Egyptian government Sunday night, demanding Rigden's return by 9 a.m. today.

With the expiration of the deadline, British tanks rumbled out and blocked off all roads leading in and out of Ismailia.

"The purpose of this measure is to search every civilian and vehicle approaching and leaving town for arms," a British snokesman said.

An Egyptian spokesman said armed Egyptians started gathering in the streets of Ismailia ready for a fight but Egyptian police calmed them.

Sacrificial Seats For By-Elections Claimed Assured

Premier Bennett does not anticipate any trouble in finding two members-elect to resign their seats to allow by-elections for Finance Minister Einar Gunderson and Education Minister Tilly Rolston.

He said today "several" have offered to resign, but that he is not considering the matter yet because the by-elections will not be "for some time."

Meanwhile, Tory Leader Deane Finlayson has announced the Progressive Conservatives will contest both provincial by-elections.

10 Children Aboard Missing U.S. Army DC-6

HONOLULU (UP)—A green flare was sighted over the Pacific today raising hopes that survivors might be found from the missing airliner which plunged to the sea with 58 persons aboard.

The flare was of a type carried by life-rafts. It was the second to be seen in the area 325 miles east of Wake Island and was sighted by crewmen of the navy transport Barrett.

By ROY ESSOYAN

HONOLULU (UP)—The U.S. Navy spurred a massive search today for survivors of a four-engine airliner which plunged into lonely Pacific waters with 58 aboard.

A huge armada of ships and planes combed the storm-threatened Pacific 320 miles east of Wake Island, but hope dwindled for survival of the occupants of the Transocean Air Lines DC-6B with discovery of a life raft and seat cushions from the airliner.

The plane, bound from Guam to Oakland, Calif., carried eight children under 10 years of age among its 50 passengers and eight crew members. It disappeared Saturday night on the Wake to Honolulu hop.

It was the first commercial trans-Pacific plane crash in that section of the Pacific since the Second World War.

The navy transport Barrett, one of at least 10 ships combing waters where the plane last reported its position, found an abandoned life raft and seat cushions it positively identified as coming from the plane.

Several Entire Families Aboard

Cmdr. T. O. Murray, Hawaiian sea frontier operations officer and search co-ordinator, said there is a "good chance there is life around there." There was plenty of room on four other life rafts carried by the plane and still unaccounted for."

Several entire families were on the airliner.

The pilot, Capt. William Word of Oakland, Calif., a veteran trans-Pacific flier, reported in by radio Saturday night with no mention of trouble. There were no further messages.

Some of those aboard were civilian workers, their wives and families, en route from Guam to the U.S. for summer vacations.

Just before dark Sunday the Barrett found the inflated life raft, which had carbon dioxide bottles stamped with the initials "TAL," meaning Transocean Air Lines.

Earlier, weak distress signals were picked up for two hours in the lonely Wake-Honolulu lane where the plane disappeared.

DEAN SWANSON RAPS BEAVERBROOK

Publicity on Royal Romance 'Sickening'

TORONTO (BUP)—Rev. Cecil Swanson accused Lord Beaverbrook of giving "sickening" publicity today to the rumored romance between Princess Margaret and Group Captain Peter Townsend of the RAF.

"Whey can't they leave her to her own goodness?" asked Dean Cecil Swanson, who was recently transferred to St. Paul's Church here from Christ Church Cathedral in Vancouver.

"He (Beaverbrook) can't keep his dirty hands off the sweet life of Princess Margaret—something sacred—and all for the sake of circulation," Dean Swanson said.

Beaverbrook publishes the London Daily Express and the Anglican churchman devoted his entire Sunday morning sermon to an attack on the "romance" stories appearing in the newspaper.

Dr. Swanson said Beaverbrook had done "much the same thing" about the romance of the Duke of Windsor when he was King Edward VIII.

"Beaverbrook wanted to form a king's party then," he said. "He would have sold the Throne of Britain for an extra 1,000 circulation."

LONDON (BUP)—The mass circulation Daily Mirror asked its 4,500,000 readers today to vote on whether Princess Margaret should be allowed to marry Group Captain Peter Townsend, divorced airman whose name has been linked romantically with hers.

The Laborite tabloid splashed pictures of the 22-year-old Princess, who returns to London this week from a tour of Rhodesia, and the handsome 32-year-old RAF pilot who is scheduled to leave for an assignment in Brussels two days before she arrives.

Bennett Hits at Stunt To Delay PM's Caravan

Premier W. A. C. Bennett said today he "greatly regretted" the inconvenience caused Prime Minister St. Laurent Friday when Vancouver's infamous Marpole Bridge held up his motor caravan.

At the same time, the premier, although not mentioning any names, left the impression he didn't like tactics of The Vancouver Sun which arranged for the bridge to be up in an effort to impress the prime minister with the need for a new span.

"There are other ways to bring such important matters to the attention of the prime minister without embarrassing and delaying him when he is engaged in a strenuous visit to the province," said the premier.

He apologized to the prime minister, and felt "such tactics" may harm B.C.'s case for federal participation in construction of a new bridge. The premier said his government will pursue the matter of a new bridge in a proper manner.

Considerin' whut th' premier wuz called durin' th' campaign, it's surprisin' how much interest there is in whut he's called after it.

★ ★ ★

There's a lot o' food fer thought in them shipments o' vittles th' States wants t' send t' East Germany.

★ ★ ★

Grass roots opinion sez th' Symphony on Butchart's lawn wuz a success.

Cloudy, Few Showers
Details on Page 5

Victoria Daily Times

The Home Paper
TELEPHONE B3131
NIGHT
Circulation (to 8 p.m.) ---- B 3131
Classified (to 8 p.m.) ---- B 3131
Night Editor (to 11 p.m.) B 3135

VOL. 120, No. 161 * VICTORIA, B.C., MONDAY, JULY 13, 1953—22 PAGES PRICE: 7 CENTS, SATURDAY, 10 CENTS

Gas-oven blast wreaks havoc in city cake shop.

Flare Spurs Wide Hunt For 58 Down in Pacific

10 Children Aboard Missing U.S. Army DC-6

HONOLULU (UP)—A green flare was sighted over the Pacific today raising hopes that survivors might be found from the missing airliner which plunged to the sea with 58 persons aboard.

The flare was of a type carried by life-rafts. It was the second to be seen in the area 325 miles east of Wake Island and was sighted by crewmen of the navy transport Barrett.

By ROY ESSOYAN

HONOLULU (UP)—The U.S. Navy spurred a massive search today for survivors of a four-engine airliner which plunged into lonely Pacific waters with 58 aboard.

A huge armada of ships and planes combed the storm-threatened Pacific 320 miles east of Wake Island, but hope dwindled for survival of the occupants of the Transocean Air Lines DC-6B with discovery of a life raft and seat cushions from the airliner.

The plane, bound from Guam to Oakland, Calif., carried eight children under 10 years of age among its 50 passengers and eight crew members. It disappeared Saturday night on the Wake to Honolulu hop.

It was the first commercial trans-Pacific plane crash in that section of the Pacific since the Second World War.

The navy transport Barrett, one of at least 10 ships combing waters where the plane last reported its position, found an abandoned life raft and seat cushions it positively identified as coming from the plane.

Several Entire Families Aboard

Cmdr. T. O. Murray, Hawaiian sea frontier operations officer and search co-ordinator, said there is a "good chance there is life around there." There was plenty of room on four other life rafts carried by the plane and still unaccounted for."

Several entire families were on the airliner.

The pilot, Capt. William Word of Oakland, Calif., a veteran trans-Pacific flier, reported in by radio Saturday night with no mention of trouble. There were no further messages.

Some of those aboard were civilian workers, their wives and families, en route from Guam to the U.S. for summer vacations.

Just before dark Sunday the Barrett found the inflated life raft, which had carbon dioxide bottles stamped with the initials "TAL," meaning Transocean Air Lines.

Earlier, weak distress signals were picked up for two hours in the lonely Wake-Honolulu lane where the plane disappeared.

Egypt Ignores Ultimatum for Airman's Return

British Tanks Seal Off City in Crisis

By WALTER COLLINS

CAIRO, Egypt (UP) — British tanks sealed off the city of Ismailia in the Suez Canal zone today when Egypt ignored an ultimatum to return a kidnapped airman and an Egyptian minister talked of war to throw the British forces out.

United States Ambassador Jefferson Caffery stepped in to try to calm the situation, conferring with Egyptian Foreign Minister Mahmoud Fawzi.

The new and serious crisis in British-Egyptian relations blew up overnight as result of the kidnapping Thursday by an Egyptian gangster of LAC A. V. Rigden.

British military authorities delivered an ultimatum to the Egyptian government Sunday night, demanding Rigden's return by 9 a.m. today.

With the expiration of the deadline, British tanks rumbled out and blocked off all roads leading in and out of Ismailia.

"The purpose of this measure is to search every civilian and vehicle approaching and leaving town for arms," a British spokesman said.

An Egyptian spokesman said armed Egyptians started gathering in the streets of Ismailia ready for a fight but Egyptian police calmed them.

The Egyptian cabinet met in emergency session here and armored cars sped to take posts controlling all strategic points in the city.

The situation was further inflamed when an Egyptian fired six shots at three British soldiers in Ismailia Sunday night and wounded one of them twice.

40,000 CHINESE REDS SMASH ALLIED FRONT

SEOUL (AP)—The Chinese Communists sent up to 40,000 men against Allied lines on the Korean east central front tonight in their biggest offensive since 1951.

The battle opened northeast of Sniper Ridge, north of Kumhwa with tremendous artillery barrages.

"There is hand-to-hand fighting all along our front," said a United States adviser to the South Korean division most heavily engaged.

EAST GERMANS BITTER

Hungry People Want U.S. Food

By JOSEPH FLEMING

BERLIN (UP) — Soviet and American occupation authorities clashed in a "battle of butter" today, with hungry East Germans in between and bitter over Russian refusal to accept President Eisenhower's food offer.

Despite the Russian and Communist East German government's scornful refusal of help, the United States was rushing the first shipments of flour, lard, dried milk and beans.

The first load was expected to leave New York for Germany Thursday.

The Communists were striving mightily to offset the American offer.

East German Food Minister Kurt Wach announced that supplies of margarine will be quadrupled in the third quarter of 1953 and that the government had set aside the equivalent of $40,000,000 to place increased supplies of meat and fish on the market. In addition, he said enough oil will be distributed to meet consumers' requirements.

The Communist party newspaper Neues Deutschland said the American food offer wasn't any good anyway.

It said President Eisenhower's offer meant only four American frankfurters for each East German — "American frankfurters which are only one-fourth as thick as a German frankfurter and taste like paste."

Meanwhile, there was mounting speculation that East Germany might get a new Soviet high commissioner, both as result of the East German uprising and because the old one was too close to the fallen Russian security minister Lavrenti Beria.

High Commissioner Vladimri Semyenov was recalled to Moscow two weeks ago and has not returned, although he had been scheduled back last week.

We Climbed Mt. Everest

BY 'TIGER' TENSING

II.

Once you have reached your mountain you start climbing it — except in the Himalayas and especially Chomo Lungma (Everest). The big peaks are so high you must spend about three weeks getting used to breathing air at 19,000 feet for 20,000. Above those heights you lose weight and become thin and sometimes it is difficult to think clearly.

Also, there is the terrible thirst at all times. Lemon water and sugar is the food that helped me most to get above 25,000 feet. Plain water from melted snow gave me stomach ache. All members on the climb drank so much lemon water you could have called it "the lemon juice expedition."

As I said earlier, there was some friction at the start of the expedition between the Sherpas and organizers, but at Thyangboche the Sherpas finally seemed pleased with all arrangements and we had no further trouble.

It was here there were climbing tests to determine the fitness of climbers. After about a month at Thyangboche, where we trained and became used to the weather, we reached the base camp about April 21.

Even before reaching the base camp I sent a letter to my wife saying I was absolutely fit and determined to make a successful bid. I also said this in a letter to Mitra Babu (a Darjeeling journalist friend).

By May 15 all of us were at Camp Four (20,000 feet). The road there was difficult. There were no avalanches but plenty of seracs (sawtoothed irregular ice formations formed by crevasses).

At Thyangboche I suggested we carry a log between 10 and 15 feet long for preparing bridges along the way. I was speaking from my experience with Smith when we carried and used about 20 such logs.

Edmund Hillary (joint conqueror of Everest) said "We are carrying an aluminum bridge and that should do." I protested and said "We will need many bridges on the way, not only one. We must carry many logs."

They considered the expense of carrying logs—it took three porters to carry one log. At last they agreed.

Evans and Hunt were at Camp Three. Hillary and I both climbed to Camp Four and got back the same day; it was a sort of trial climb in which we used oxygen. That morning I felt unusually well and so full of hope that this was the time I would do it, that from then onwards I took great care of my health. I didn't want anything to spoil our prospects of success.

(Continued on page 6)

$100 CROSSWORD
Page 5

Baker Burned As Explosion Wrecks Ovens

Yates St. Littered With Blast Rubble

A 50-year-old man is in hospital with severe burns and about $15,000 damage was done when a gas-oven explosion demolished the interior of Molly's Cake Shop, at 4.20 a.m. today.

In Royal Jubilee Hospital with third-degree burns to his arms, face, forehead and chest is William Thorogood, 568 Rithet. His condition was classed as fairly good.

A partner in the firm, Mr. Thorogood was alone in the shop when the huge eight-foot-square gas oven erupted.

Cause wa being investigated today by Fire Chief Frank Briers.

MISSED MAIN BLAST

The explosion is believed to have occurred when Mr. Thorogood went to light up from "free gas" leaking into the oven. Mr. Thorogood was stooped over to one side of the oven for this operation and missed a full frontal blast.

The violent explosion was heard many blocks away.

The blast blew out a front plate-glass window and a door window. Pieces were hurled across the street, striking the front of the Melrose Cafe and adjacent stores. A cluster light standard outside the bakery was smashed.

Glass cases and other glassware in the front of the shop were shattered.

OVEN WRECKED

The oven worth between $5,000 and $6,000, was left a tangled wreck.

Large slabs of plaster were knocked off the ceiling, windows in the rear skylight were blown out, pans and other baking equipment were thrown in all directions.

Some of the damage was covered by insurance.

Bennett Says Proof Exists He's Real PM

Premier W. A. C. Bennett has what he considers proof from the highest level that he can call himself "prime minister."

The premier said today Buckingham Palace has confirmed that use of the term by a provincial premier is quite proper.

The controversey over the premier's use of the term "prime minister" boiled up when it was noted Premier Bennett carries an attache case bearing the inscription "Prime Minister."

His critics immediately contended the term is reserved for the Canadian leader of the government—and him alone.

But Premier Bennett has received from Buckingham Palace a letter, signed by a secretary to the Queen, thanking him for a message of loyalty and devotion at the time of the Coronation.

The letter was addressed to "My Dear Prime Minister."

"I use 'premier' in normal government functions, but in anything to do with the Crown, it's 'prime minister'", explained Mr. Bennett.

He also had these two additional pieces of evidence:

1. The official list of precedence in Canada lists the "prime ministers" of the provinces as 20th in order.

2. Premier Bennett said the controversial briefcase is one he found in the premier's office when he took office, and he believes it belonged to former premier T. D. Pattullo.

Abbott Will Call For Island Votes

Finance Minister Douglas Abbott will speak on behalf of the Liberal party's campaign for election August 10 at a meeting at 8 tonight at the Plaza ballroom in Nanaimo.

The minister will arrive at Cassidy airport, south of Nanaimo, at about 6 p.m.

His address will be in support of Gavin Mouat, Liberal candidate for Nanaimo and The Islands riding.

Mr. Mouat, well-known Saltspring Island businessman, is believed to be the first Gulf Islands resident to campaign for a seat in the federal chamber.

The Nanaimo meeting will be attended by Liberal party officials from Victoria and other Vancouver Island centres.

Sacrificial Seats For By-Elections Claimed Assured

Premier Bennett does not anticipate any trouble in finding two members-elect to resign their seats to allow by-elections for Finance Minister Einar Gunderson and Education Minister Tilly Rolston.

He said today "several" have offered to resign, but that he is not considering the matter yet because the by-elections will not be "for some time."

Meanwhile, Tory Leader Deane Finlayson has announced the Progressive Conservatives will contest both provincial by-elections.

Christie's Mercy Appeal Rejected

LONDON (UP)—The government rejected the mercy appeal of sex strangler John R. Christie today and removed his last hope of cheating the gallows Wednesday.

Sir David Maxwell Fyfe, Home Secretary, announced he had refused to recommend that Queen Elizabeth commute to life imprisonment the death sentence imposed on the confessed murderer of seven women.

B.C. Polio Death

VANCOUVER (CP) — An 11-year-old Winnipeg boy died here in hospital Saturday, the first polio fatality recorded in Vancouver this year.

Up to the Reds Now, Dulles Tells Big 3

BY JOHN M. HIGHTOWER

WASHINGTON (AP) — State Secretary Dulles told the foreign ministers of Britain and France today than an armistice in the Korean war now is "possible if the Communists want one."

The state department press officer said Dulles made the statement at the Big Three foreign ministers meeting while reviewing the truce negotiations, including United States efforts to win the co-operation of South Korean President Syngman Rhee.

An understanding with Rhee was announced during the week end.

French Foreign Minister Georges Bidault and the Marquess of Salisbury expressed confidence in United States handling of the truce negotiations.

It was also reported the three men had agreed that if there was a truce there should be later consultation among them on the question of Red Chinese membership in the United Nations and on prohibitions against shipment of strategic materials to Red China.

Bidault warned that his country would find itself in a very difficult new situation if a truce in Korea resulted in a shifting of Communist military power to Indo-China.

Today's Big Three session was to be followed by more American-French talks on Indo-China in the afternoon and then a further late afternoon meeting of all three ministers to try to come to some understanding of what they want to do about Germany and moves possibly involving steps toward a top-level meeting with Russia.

The closing meetings will be held Tuesday—some to be two-way talks between the United States and France and the United States and Britain.

Atomic Naval Gun

LONDON (Reuters) — The News Chronicle said today British navy scientists are working on an atomic gun for warships.

Bennett Hints Conspiracy To Delay PM's Cavalcade

Premier W. A. C. Bennett said today he "greatly regretted" the inconvenience caused Prime Minister St. Laurent Friday when Vancouver's infamous Marpole Bridge held up his motor caravan.

At the same time, the premier, although not mentioning any names, left the impression he didn't like tactics of The Vancouver Sun which arranged for the bridge to be up in an effort to impress hte prime minister with the need for a new span.

"There are other ways to bring such important matters to the attention of the prime minister without embarrassing and delaying him when he is engaged in a strenuous visit to the province," said the premier.

He apologized to the prime minister, and felt "such tactics" may harm B.C.'s case for federal participation in construction of a new bridge. The premier said his government will pursue the matter of a new bridge in a proper manner.

Plane Down in Atlantic

NORFOLK, Va. (AP) — A navy Marlin seaplane with 11 men aboard crashed and sank in the Atlantic ocean today 25 miles west of Cape Henry.

Navy and coast guard planes reported an hour after the crash that a life raft with four survivors had been spotted.

How Pavlukoff Got Suicide Knife May Be Revealed Today

VANCOUVER (BUP)—Hugh Christie, Warden of Oakalla Prison Farm, announced today that the mystery of how condemned killer Walter Pavlukoff obtained the knife blade with which he committed suicide in his cell Wednesday may be cleared up today.

An inquest into Pavlukoff's death is going to be held at 4.30 p.m. today in the Royal Oak Funeral Home. Warden Christie launched an official investigation minutes after the 39-year-old criminal died.

DEAN SWANSON RAPS BEAVERBROOK

Publicity on Royal Romance 'Sickening'

TORONTO (BUP)—Rev. Cecil Swanson accused Lord Beaverbrook of giving "sickening" publicity today to the rumored romance between Princess Margaret and Group Captain Peter Townsend of the RAF.

"Whey can't they leave her to her own goodness?" asked Dean Cecil Swanson, who was recently transferred to St. Paul's Church here from Christ Church Cathedral in Vancouver.

"He (Beaverbrook) can't keep his dirty hands off the sweet life of Princess Margaret—something sacred—and all for the sake of circulation," Dean Swanson said.

Beaverbrook publishes the London Daily Express and the Anglican churchman devoted his entire Sunday morning sermon to an attack on the "romance" stories appearing in the newspaper.

Dr. Swanson said Beaverbrook had done "much the same thing" about the romance of the Duke of Windsor when he was King Edward VIII.

"Beaverbrook wanted to form a king's party then," he said. "He would have sold the Throne of Britain for an extra 1,000 circulation."

LONDON (BUP)—The mass circulation Daily Mirror asked its 4,500,000 readers today to vote on whether Princess Margaret should be allowed to marry Group Captain Peter Townsend, divorced airman whose name has been linked romantically with hers.

The Laborite tabloid splashed pictures of the 22-year-old Princess, who returns to London this week from a tour of Rhodesia, and the handsome 32-year-old RAF pilot who is scheduled to leave for an assignment in Brussels two days before she arrives.

Considerin' whut th' premier wuz called durin' th' campaign, it's surprisin' how much interest there is in whut he's called after it.

★ ★ ★

There's a lot o' food fer thought in them shipments o' vittles th' States wants t' send t' East Germany.

★ ★ ★

Grass roots opinion sez th' Symphony on Butchart's lawn wuz a success.

WALSH TELLS U.S. PROBE

Cominform Behind Canadian Ship Strike

ALBANY, N.Y. (CP)—A Canadian labor leader testified today that the Canadian seamen's strike of 1949 was a "political strike organized by the Cominform."

Pat Walsh, 37, of Quebec, told congressional probers that the strike was designed to tie up shipping "so that Marshal Plan shipments would not be delivered in time . . . and as a blow to the Atlantic Pact."

Walsh, first witness before a sub-committee of the House of Representatives un-American activities committee, said he once was a Communist party organizer.

He said that on Communist party orders he twice joined the Canadian Army to carry out Red plans for breaking down morale.

Later party assignments took him into veterans' organizations and then the Canadian Seamen's Union, Walsh said.

In answer to a question, Walsh said that during this period his primary loyalty was to the Communist party and not to the Canadian government or the union.

He said that before he worked on the shipping strike he attended a meeting run by men he called the top echelon of the Communist party in Canada.

Among those attending the meeting, he said, were George Harris, secretary-treasurer of Canadian branch of the United Electrical Workers; Dewar Ferguson, vice-president of the Canadian Seaman's Union, and Oscar Roy, of the Canadian branch of the International Union of Mine, Mill and Smelter Workers.

Walsh told the probers that Harry Binder of Montreal ordered him to join the seamen's union.

Raymond Collette, business agent of the Canadian Seamen's union saw that he got on a ship as a seaman, Walsh said.

He conducted classes in Marxism on board, Walsh said.

His job, Walsh said, was to contact Communist dock workers unions in ports where his ship docked and try to persuade them to refuse to unload the cargoes when the ships arrived.

This work, he said, took him to London, Hamburg, Antwerp, Genoa, Naples and Bari.

Negotiations were going on with the ship owners, Walsh said, but the Communists had orders to carry out the strike, whether or not their demands were met.

He said it was "a political strike with no bona fide trade union principles involved whatsoever."

TOP REDS

When his ship docked in Genoa, Walsh said, he went to a meeting attended by "top Communist agitators in the maritime section of the Cominform." He said the meeting was held to discuss plans for a world-wide shipping strike.

The Genoa meeting, Walsh said, was led by Andre Fressinet, general secretary of the International Trade Union of Inland Waterway Workers, Seamen, Fishermen and Port Workers.

Others attending the meeting, Walsh said, were representatives of the Italian and Dutch seamen's unions, the Antwerp dockers' action committee and Austrian transportation workers.

Also present, he said, were representatives of the underground in Spain, the International Brigade in Spain, the British dock workers, Greek maritime unions and the Cuban General Workers' Federation.

Walsh said he was prepared to submit documents to support this part of his testimony.

Walsh said he joined the Communist movement at the age of "17 or 18."

Index to Inside Pages

	Page
Six Meet Death in B.C. Over Week-End	3
Nomination Day in 21 Federal Ridings	2
Red "Soft" Policy Continues	2
U.S. May Protest Stevenson Incident	2
Job Seeker Set Blaze Which Killed 15	2
Plane Wreckage Found, Believed Lost Bomber	7
Tabulation Gives Socreds 38 per Cent of Vote	22
Police Cars Involved in Glanford Accident	13
Minister Won't Deny B.C. Purchasing Probe	13
Well-Dressed Chinese Body Found	13

As We Live	14	Entertainment	6	Sports	8 and 9
Ask the Times	14	Financial	11	Stott	5
Bridge	16	Penny Saver	14	Why Grow Old?	14
Brock	4	Island Digest	5	Women	14 and 15
Classified	16	Prairie Round-Up	5	Your Horoscope	18
Comics	21	Radio and TV	17		
Dental Health	7	Roberts	13		

Baker Burned as Blast Wrecks Ovens

LATE SPORT RACES | **FOUR STAR FINAL** | NEWS FLASHES STOCKS

Cloudy, Few Showers
Details on Page 5

Victoria Daily Times

The Home Paper
TELEPHONE B3131
NIGHT
Circulation (to 8 p.m.) --- B 3131
Classified (to 8 p.m.) --- B 3131
Night Editor (to 11 p.m.) B 3135

VOL. 120, No. 161 ★★★★ VICTORIA, B.C., MONDAY, JULY 13, 1953—22 PAGES PRICE: 7 CENTS SATURDAY, 10 CENTS

FLARE SPURS HOPE FOR 58 DOWNED IN PACIFIC

FINAL ★★★★ BULLETINS

U.K. Snubs Egypt's Protestations

LONDON (AP)—Britain curtly dismissed Egypt's protestations today that she knows nothing of the whereabouts of a missing British airman.

Minster of State Selwyn Lloyd told parliament the British military authorities in the Suez Canal zone "have strong grounds for believing one of the two Egyptians seen with LAC A. V. Rigden—the missing man—was an officer and that the Egyptian authorities therefore knew about the incident.

15 New Polio Cases in Manitoba

WINNIPEG (CP)—Fifteen new cases of poliomyelitis were reported to Manitoba health authorities during the week-end, bringing to 108 the total cases in the province to date this year. There have been three deaths.

Seven of the new cases were from Winnipg, two from St. Boniface and the others from scattered points.

Machinists Vote to End Strike

SEATTLE (AP) — Machinists in major Pacific coast cities outside Seattle were reported Monday to have voted to accept a compromise agreement to end the 13-day strike in coast shipyards.

The Seattle Times said it learned that union members in Portland, San Francisco and Stockton, Calif., voted acceptance by large majorities. The vote in Tacoma was not learned.

We Climbed Mt. Everest

BY 'TIGER' TENSING

This is the second installment of a story never before told, by one of the only two men to conquer Mount Everest and stand for a few minutes on top of the world. In this and succeeding installments "Tiger" Tensing, the Sherpa guide, gives his own version of the historic event.

Once you have reached your mountain you start climbing it — except in the Himalayas and especially Chomo Lungma (Everest). The big peaks are so high you must spend about three weeks getting used to breathing air at 19,000 feet for 20,000. Above those heights you lose weight and become thin and sometimes it is difficult to think clearly.

Also, there is the terrible thirst at all times. Lemon water and sugar is the food that helped me most to get above 25,000 feet. Plain water from melted snow gave me stomach ache. All members on the climb drank so much lemon water you could have called it "the lemon juice expedition."

As I said earlier, there was some friction at the start of the expedition between the Sherpas and organizers, but at Thyangboche the Sherpas finally seemed pleased with all arrangements and we had no further trouble.

It was here there were climbing tests to determine the fitness of climbers. After about a month at Thyangboche, where we trained and became used to the weather, we reached the base camp about April 21.

Even before reaching the base camp I sent a letter to my wife saying I was absolutely fit and determined to make a successful bid. I also said this in a letter to Mitra Babu (a Darjeeling journalist friend).

By May 15 all of us were at Camp Four (20,000 feet). The road there was difficult. There were no avalanches but plenty of seracs (sawtoothed irregular ice formations formed by crevasses).

At Thyangboche I suggested we carry a log between 10 and 15 feet long for preparing bridges along the way. I was speaking from my experience with Smith when we carried and used about 20 such logs.

Edmund Hillary (joint conqueror of Everest) said "We are carrying an aluminum bridge and that should do." I protested and said "We will need many bridges on the way, not only one. We must carry many logs."

They considered the expense of carrying logs—it took three porters to carry one log. At last they agreed.

Evans and Hunt were at Camp Three. Hillary and I both climbed to Camp Four and got back the same day; it was a sort of trial climb in which we used oxygen. That morning I felt unusually well and so full of hope that this was the time I would do it, that from then onwards I took great care of my health. I didn't want anything to spoil our prospects of success.

(Continued on page 6)

SELECTIONS

HOLLYWOOD PARK

1—Ososio, No Pickles, Vino Segundo.
2—Liza Leola, Erravola, Alden.
3—Count Priam, Teddyfosta, Sunday Shoes.
4—Lynn Anita, Fashion News, Whirlwinder.
5—Emergy, Turfman, Ramasari.
6—History Book, Moby Dick, Regardira.
7—Gold Capitol, Nearque II, Mac.
8—Adaro, En Busca, Sir Pylon.
Best Bet—History Book.

RACE ENTRIES

HOLLYWOOD PARK

FIRST RACE—
Transpire 115
Faro Kid 118
No Pickles 118
Fondalu 115
Fast Queen 115
Vino Segundo 118
Publisher 118
Red Conquest 118

SECOND RACE—
Alden 114
Happy Spirit 109
Our Rose 107
Omar Rose 109
Bay Mystic 112
Stood Up 114
Liza Leola 109
Erravola 114

THIRD RACE—
Extraction 114
Sir Bison 110
Irish Time 109
Teddyfosta 109
Sunday Shoes 109
Big Irish 114
Mr Scandal 109
Sunkist Lady 109

FOURTH RACE—
Frans Fluff 110
Noras Imperial 110
Unceasing 110
Rhythmic Lady 110
Fashion News 110
Whirlwinder 110
Kunee 110
Real Hope 110

FIFTH RACE—
High Cold 111
Turfman 111
Haganah 111
Touring Dos 114
Emery 120

SIXTH RACE—
Moby Dick 110
Golden Sickle 119
One Ton Tony 116

SEVENTH RACE
Mac 120
Down de Lane 114
Program 114

EIGHTH RACE—
Sir Pylon 116
Governess 111
Delinquent 116
Deep Secret 111
Oleada 111
Silver In 116
Great Spirit 119
Drumbeat 116

Five & ½ furlongs:
For Example 118
Hermarco's Boy 118
Atlantic Gale 118
Gay Majesty 115
Full Length 115
Ososio 118
Song of Aptos 115
Lillian 115

Six furlongs:
King's Lagoon 109
Tajinator 114
Winfair 109
Julep Cup 109
Woodlake 109
Space Patrol 120
Lady Hobo 109
Recreation 114

Seven furlongs:
Hebco Hi Time 104
Babs Filly 112
Count Priam 114
Tracing 104
Woburn 122
Any Chance 114
Cotton Sampler 109
Heelsaflyin 114

Five & ½ furlongs:
Lynn Anita 114
Thirty Days 110
Gloria Mundi 114
Shady Jinx 110
Saucy Sissy 110
Mis Lista 114
Gallant Lee 110
Jubilation 110

Mile and sixteenth:
Ramasari 109
Galgo 108
Peranne 103
My Heroine
Barred 109

Seven furlongs:
History Book 113
Regardira 107
Liquid Gold 116

—Mile & sixteenth:
Count Lahey 114
Gold Capitol 117
Nearque II 114

Mile and sixteenth:
Adaro 111
Broarch 116
St Lawrence 116
En Busca 119
Mr Pilate 118
Pahala 111
Hank H 116
Bull Seth 116

$100 CROSSWORD

Page 5

Rubble Litters Street

Molly's Cake Shop Worker Badly Burned

A 50-year-old man is in hospital with severe burns and about $15,000 damage was done when a gas-oven explosion demolished the interior of Molly's Cake Shop, at 4.20 a.m. today.

In Royal Jubilee Hospital with third-degree burns to his arms, face, forehead and chest is William Thorogood, 568 Rithet. His condition was classed as fairly good.

A partner in the firm, Mr. Thorogood was alone in the shop when the huge eight-foot-square gas oven erupted.

Cause was being investigated today by Fire Chief Frank Briers.

MISSED MAIN BLAST

The explosion is believed to have occurred when Mr. Thorogood went to light up, from "free gas" leaking into the oven. Mr. Thorogood was stooped over to one side of the oven for this operation and missed a full frontal blast.

The violent explosion was heard many blocks away.

The blast blew out a front plate-glass window and a door window. Pieces were hurled across the street, striking the front of the Melrose Cafe and adjacent stores. A cluster light standard outside the bakery was smashed.

Glass cases and other glassware in the front of the shop were shattered.

OVEN WRECKED

The oven, worth between $5,000 and $6,000, was left a tangled wreck.

Large slabs of plaster were knocked off the ceiling, windows in the rear skylight were blown out, pans and other baking equipment were thrown in all directions.

Some of the damage was covered by insurance.

Vancouver Stocks Dull, Featureless

Vancouver Stock Exchange was dull and featureless this afternoon.

Late quotations: Quatsino 27 bid, Beaverlodge 1.02-1.05, Estella 56-60, Pacific Nickel 85-80, Western Tungsten 2.15-2.20, United 92-1.00, Britalta 4.80-5.10, Okalta 2.50-2.70, Pacific Pete 10.00-10.75.

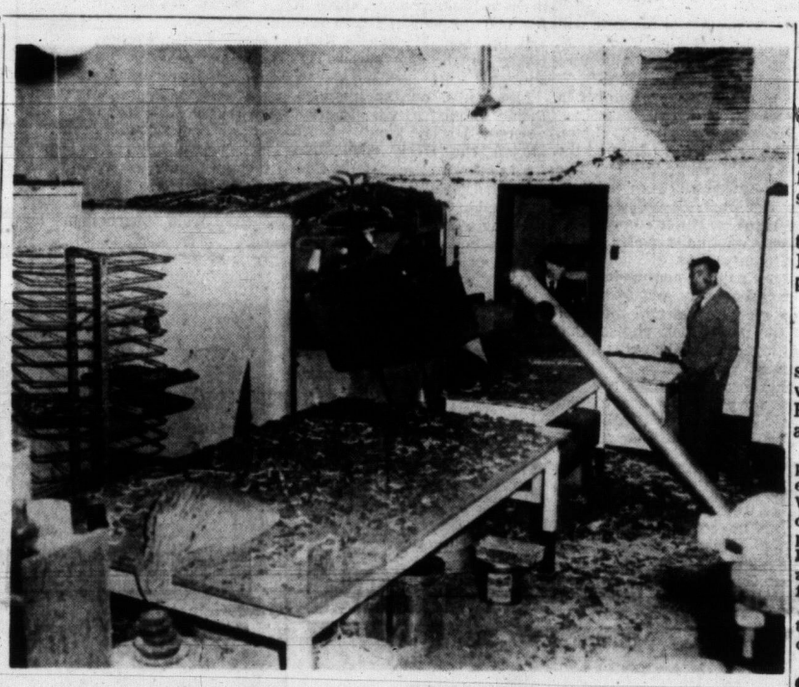

Gas-oven blast wreaks havoc in city cake shop.

EAST GERMANS BITTER

Hungry People Want U.S. Food

By JOSEPH FLEMING

BERLIN (UP) — Soviet and American occupation authorities clashed in a "battle of butter" today, with hungry East Germans in between and bitter over Russian refusal to accept President Eisenhower's food offer.

Despite the Russian and Communist East German government's scornful refusal of help, the United States was rushing the first shipments of flour, lard, dried milk and beans.

The first load was expected to leave New York for Germany Thursday.

The Communists were striving mightily to offset the American offer.

East German Food Minister Kurt Wach announced that supplies of margarine will be quadrupled in the third quarter of 1953 and that the government had set aside the equivalent of $40,000,000 to place increased supplies of meat and fish on the market. In addition, he said enough oil will be distributed to meet consumers' requirements.

The Communist party newspaper Neues Deutschland said the American food offer wasn't any good anyway.

It said President Eisenhower's offer meant only four American frankfurters for each East German — "American frankfurters which are only one-fourth as thick as a German frankfurter and taste like paste."

Meanwhile, there was mounting speculation that East Germany might get a new Soviet high commissioner, both as result of the East German uprising and because the old one was too close to the fallen Russian security minister Lavrenti Beria.

High Commissioner Vladimri Semyenov was recalled to Moscow two weeks ago and has not returned, although he had been scheduled back last week.

Considerin' whut th' premier wuz called durin' th' campaign, it's surprisin' how much interest there is in whut he's called after it.

★ ★ ★

There's a lot o' food fer thought in them shipments o' vitties th' States wants t' send t' East Germany.

★ ★ ★

Grass roots opinion sez th' Symphony on Butchart's lawn wuz a success.

Bennett Says Proof Exists He's Real PM

Premier W. A. C. Bennett has what he considers proof from the highest level that he can call himself "prime minister."

The premier said today Buckingham Palace has confirmed that use of the term by a provincial premier is quite proper.

The controversey over the premier's use of the term "prime minister" boiled up when it was noted Premier Bennett carries an attache case bearing the inscription "Prime Minister."

His critics immediately contended the term is reserved for the Canadian leader of the government—and him alone.

But Premier Bennett has received from Buckingham Palace a letter, signed by a secretary to the Queen, thanking him for a message of loyalty and devotion at the time of the Coronation.

The letter was addressed to "My Dear Prime Minister."

"I use 'premier' in normal government functions, but in anything to do with the Crown, it's 'prime minister'", explained Mr. Bennett.

He also had these two additional pieces of evidence:

1. The official list of precedence in Canada lists the "prime ministers" of the provinces as 20th in order.

2. Premier Bennett said the controversial briefcase is one he found in the premier's office when he took office, and he believes it belonged to former premier T. D. Pattullo.

Egypt Ignores Ultimatum for Airman's Return

CAIRO, Egypt (UP) — British tanks sealed off the city of Ismailia in the Suez Canal zone today when Egypt ignored an ultimatum to return a kidnapped airman and an Egyptian minister talked of war to throw the British forces out.

United States Ambassador Jefferson Caffery stepped in to try to calm the situation, conferring with Egyptian Foreign Minister Mahmoud Fawzi.

The new and serious crisis in British-Egyptian relations blew up overnight as result of the kidnapping Thursday by an Egyptian gangster of LAC A. V. Rigden.

British military authorities delivered an ultimatum to the Egyptian government Sunday night, demanding Rigden's return by 9 a.m. today.

With the expiration of the deadline, British tanks rumbled out and blocked off all roads leading in and out of Ismailia.

"The purpose of this measure is to search every civilian and vehicle approaching and leaving town for arms," a British spokesman said.

An Egyptian spokesman said armed Egyptians started gathering in the streets of Ismailia ready for a fight but Egyptian police calmed them.

Sacrificial Seats For By-Elections Claimed Assured

Premier Bennett does not anticipate any trouble in finding two members-elect to resign their seats to allow by-elections for Finance Minister Einar Gunderson and Education Minister Tilly Rolston.

He said today "several" have offered to resign, but that he is not considering the matter yet because the by-elections will not be "for some time."

Meanwhile, Tory Leader Deane Finlayson has announced the Progressive Conservatives will contest both provincial by-elections.

10 Children Aboard Missing U.S. Army DC-6

HONOLULU (UP)—A green flare was sighted over the Pacific today raising hopes that survivors might be found from the missing airliner which plunged to the sea with 58 persons aboard.

The flare was of a type carried by life-rafts. It was the second to be seen in the area 325 miles east of Wake Island and was sighted by crewmen of the navy transport Barrett.

By ROY ESSOYAN

HONOLULU (UP)—The U.S. Navy spurred a massive search today for survivors of a four-engine airliner which plunged into lonely Pacific waters with 58 aboard.

A huge armada of ships and planes combed the storm-threatened Pacific 320 miles east of Wake Island, but hope dwindled for survival of the occupants of the Transocean Air Lines DC-6B with discovery of a life raft and seat cushions from the airliner.

The plane, bound from Guam to Oakland, Calif., carried eight children under 10 years of age among its 50 passengers and eight crew members. It disappeared Saturday night on the Wake to Honolulu hop.

It was the first commercial trans-Pacific plane crash in that section of the Pacific since the Second World War.

The navy transport Barrett, one of at least 10 ships combing waters where the plane last reported its position, found an abandoned life raft and seat cushions it positively identified as coming from the plane.

Several Entire Families Aboard

Cmdr. T. O. Murray, Hawaiian sea frontier operations officer and search co-ordinator, said there is a "good chance there is life around there." There was plenty of room on four other life rafts carried by the plane and still unaccounted for."

Several entire families were on the airliner.

The pilot, Capt. William Word of Oakland, Calif., a veteran trans-Pacific flier, reported in by radio Saturday night with no mention of trouble. There were no further messages.

Some of those aboard were civilian workers, their wives and families, en route from Guam to the U.S. for summer vacations.

Just before dark Sunday the Barrett found the inflated life raft, which had carbon dioxide bottles stamped with the initials "TAL," meaning Transocean Air Lines.

Earlier, weak distress signals were picked up for two hours in the lonely Wake-Honolulu lane where the plane disappeared.

DEAN SWANSON RAPS BEAVERBROOK

Publicity on Royal Romance 'Sickening'

TORONTO (BUP)—Rev. Cecil Swanson accused Lord Beaverbrook of giving "sickening" publicity today to the rumored romance between Princess Margaret and Group Captain Peter Townsend of the RAF.

"Whey can't they leave her to her own goodness?" asked Dean Cecil Swanson, who was recently transferred to St. Paul's Church here from Christ Church Cathedral in Vancouver.

"He (Beaverbrook) can't keep his dirty hands off the sweet life of Princess Margaret —something sacred—and all for the sake of circulation," Dean Swanson said.

Beaverbrook publishes the London Daily Express and the Anglican churchman devoted his entire Sunday morning sermon to an attack on the "romance" stories appearing in the newspaper.

Dr. Swanson said Beaverbrook had done "much the same thing" about the romance of the Duke of Windsor when he was King Edward VIII.

"Beaverbrook wanted to form a king's party then," he said. "He would have sold the Throne of Britain for an extra 1,000 circulation."

LONDON (BUP)—The mass circulation Daily Mirror asked its 4,500,000 readers today to vote on whether Princess Margaret should be allowed to marry Group Captain Peter Townsend, divorced airman whose name has been linked romantically with hers.

The Laborite tabloid splashed pictures of the 22-year-old Princess, who returns to London this week from a tour of Rhodesia, and the handsome 32-year-old RAF pilot who is scheduled to leave for an assignment in Brussels two days before she arrives.

Bennett Hits at Stunt To Delay PM's Caravan

Premier W. A. C. Bennett said today he "greatly regretted" the inconvenience caused Prime Minister St. Laurent Friday when Vancouver's infamous Marpole Bridge held up his motor caravan.

At the same time, the premier, although not mentioning any names, left the impression he didn't like tactics of The Vancouver Sun which arranged for the bridge to be up in an effort to impress the prime minister with the need for a new span.

"There are other ways to bring such important matters to the attention of the prime minister without embarrassing and delaying him when he is engaged in a strenuous visit to the province," said the premier.

He apologized to the prime minister, and felt "such tactics" may harm B.C.'s case for federal participation in construction of a new bridge. The premier said his government will pursue the matter of a new bridge in a proper manner.